

FACT BOOK

1999-2000



LE
3
S59
A3
1999/
2000
ARCV.



Saint Mary's
University

Halifax, Nova Scotia, Canada

www.stmarys.ca

INTRODUCTION

Welcome to the 1999/2000 edition of the *Saint Mary's University Fact Book*. This year, for the first time, parts of the Fact Book will be presented on our website: www.stmarys.ca/administration/externalaffairs/iap*

The purpose of this document is to provide the university community with information on the principal characteristics of Saint Mary's in a concise, consistent, and relevant manner. Over the course of the year, the Office of Institutional Analysis and Planning receives many requests for information. We hope that the *Fact Book* will be a useful resource in providing answers to the most commonly-asked questions. Any comments regarding changes and improvements are most welcome. I look forward to having your input.

Daphne Tucker
Institutional Researcher
Office of Institutional Analysis and Planning

*The information will be available on our website in December 2000.

Cover Design: *Kimberly Dunn*
Public Affairs

TABLE OF CONTENTS

KEY	i
DEFINITIONS	iii
STATEMENT OF MISSION	1
HISTORY	2
History of Saint Mary's University	3
A Chronology of Significant Events	6
Summary of Legislation Passed Respecting Saint Mary's	12
Presidents of Saint Mary's University.....	14
FINGERTIP STATISTICS	18
Fingertip Statistics.....	19
Average Age of Enrolled Students	20
Summary of Age Data.....	20
CLASS SIZE STATISTICS	22
Average Class Size by Faculty and Department	23
Average Undergraduate Class Size	24
Average Graduate Class Size	24
Section Sizes by Department and Course Level.....	25
COURSE REGISTRATION STATISTICS	30
Course Registrations, Full and Part-time, Fall and Winter 1999/2000	31
Course Registrations, Full-time Students, Fall and Winter 1999/2000.....	32
Course Registrations, Part-time Students, Fall and Winter 1999/2000.....	33
Course Registrations, First Summer Session 1999	34
Course Registrations, Second Summer Session 1999	35
Course Registrations, Extension Centres, by Faculty and Department, 1999/2000.....	36
Course Registrations by Extension Centre	38
DEPARTMENTAL SUMMARIES	40
ARTS	
Atlantic Canada Studies	41
Anthropology.....	42
Asian Studies.....	43
English.....	44
Geography	45

TABLE OF CONTENTS (continued)**DEPARTMENTAL SUMMARIES (continued)**

History	46
International Development Studies	47
Irish Studies	48
Modern Languages and Classics	49
Philosophy	50
Political Science	51
Religious Studies	52
Sociology	53
Women's Studies`	54

COMMERCE

Accounting	55
Economics	56
Finance and Management Science	57
Management	58
Marketing	59
Master of Business Administration	60

EDUCATION 61**SCIENCE**

Astronomy and Physics	62
Biology	63
Chemistry	64
Engineering	65
Environmental Studies	66
Geology	67
Mathematics and Computing Science	68
Psychology	69

ENROLLMENT STATISTICS 70

Full-time Student Enrollment by Degree and Area of Concentration-- Undergraduate	71
Full-time Student Enrollment by Degree and Area of Concentration-- Graduate	73
Part-time Student Enrollment by Degree and Area of Concentration-- Undergraduate	74
Part-time Student Enrollment by Degree and Area of Concentration-- Graduate	76
Summary of Enrollment by Degree Program	77
Summary of Enrollment by Degree Program and Gender	78
Full-time Enrollment by Faculty and Year of Study	79

TABLE OF CONTENTS (continued)**ENROLLMENT STATISTICS (continued)**

Part-time Enrollment by Faculty and Year of Study	80
Enrollment by Degree.....	81
Enrollment Statistics, 1953/54 to 1999/2000	82
Full-time Student Enrollment by Major and Year of Study	84
Part-time Student Enrollment by Major and Year of Study	87
Summary of Full-time Student Enrollment by Degree Program and Year of Study.....	90
Summary of Part-time Student Enrollment by Degree Program and Year of Study.....	91
Full and Part-time Enrollment by Geographic Region.....	92
Enrollment by Citizenship	95
Full-time and Full-time Equivalent of Part-time Enrollments (FTE) and Weighted Full-time Equivalent Enrollments (WFTE)	96

FACULTY STATISTICS	98
Full-time Faculty by Department and Rank	99
Full-time Faculty by Department and Gender	100
Part-time Faculty by Gender.....	101

GRADE DISTRIBUTION STATISTICS	102
Grade Distribution by Faculty and Department	103
Summary of Averages and Pass Rates by Faculty and Department.....	104
Undergraduate and Graduate Grade Distributions	105

GRADUATION STATISTICS	106
Degrees and Diplomas Awarded by Year	107
Degrees, Diplomas and Certificates Awarded 1994 to 1999, by Faculty.....	108
Degrees, Diplomas and Certificates Awarded in 1999, by Credential.....	108
Spring and Fall Graduates (1999) by Major.....	109
Spring and Fall Graduates (1999) by Faculty and Degree.....	112

FINANCIAL INFORMATION	114
Saint Mary's University Statement of Operations and Changes in Net Assets	115

LIBRARY AND ARCHIVES	116
Patrick Power Library - Summary of Activity and Holdings	117
Saint Mary's University Archives	118

TABLE OF CONTENTS (continued)

ORGANIZATIONAL STRUCTURE 120
 Saint Mary's University Board of Governors..... 121
 Saint Mary's University Academic Senate..... 123
 Saint Mary's University Administration, Organizational Chart..... 124

111

116

117 Enrollment

118

Summary of Enrollment

Summary of Enrollment by School

Full-time Enrollment by Faculty and Department

KEY

ACC	Accounting
ACS	Atlantic Canada Studies
ANT	Anthropology
ASN	Asian Studies
ASP	Astrophysics
AST	Astronomy
BA	Bachelor of Arts
B COMM	Bachelor of Commerce
BEd	Bachelor of Education
B.Ed.(NSTC)	Bachelor of Education in Association with Nova Scotia Teachers' College
B.Ed.(Voc.)	Bachelor of Education (Vocational Education)
BIO	Biology
B SC	Bachelor of Science
B.Sc. & Dip. Egn.	Bachelor of Science and Diploma in Engineering
Cert	Certificate
CHE	Chemistry
CHI	Chinese Studies
CIS	Computer Information Systems
CLA	Classics
CMA	Certified Management Accounting
COMM	Commerce
CPS	Computing Science
CRI, CRIM	Criminology
Crim. Cert.	Criminology Certificate
CSC	Computing Science and Business Administration
Dip. Egn.	Diploma in Engineering
ECO	Economics
EDU	Education
EGL	English
EGP	Egyptian
EGN	Engineering
EMB, EMBA	Executive Master of Business Administration
ENV	Environmental Studies
FIN	Finance
FRE	French
FT	Full-time
FTE	Full-time Equivalent Students
GBM	Global Business Management
GBS	General Business Studies
GEO	Geology
GER	German
GPY	Geography
GRD DIP	Graduate Diploma

HIS	History
Hons. Cert.	Honours Certificate
HRM, HRP	Human Resources Management
IDS	International Development Studies
INDEP	Independent Studies
IRS	Irish Studies
JPN	Japanese Studies
LIN	Linguistics
MA, M. Arts	Master of Arts
M.A.(ACS)	Master of Arts in Atlantic Canada Studies
M.A.(Ed.)	Master of Arts in Education
M.A.(His.)	Master of Arts in History
MA Ed	Master of Arts in Education
MAT	Mathematics
MBA	Master of Business Administration
MCS	Math and Computing Science
M ED, MEd	Master of Education
MGT	Management
MKT	Marketing
ML	Modern Languages
MSC	Management Science
M.Sc.(AST)	Master of Science in Astronomy
M.Sc.(PSY)	Master of Science in Psychology
N/A	Not applicable
Ph.D.	Doctor of Philosophy
PHI	Philosophy
PHY	Physics
POL	Political Science
PSY	Psychology
PT	Part-time
REL	Religious Studies
SBE	Small Business and Entrepreneurship
SCI	Science
SOC	Sociology
SPA	Spanish
SPEC, UPG, NDP	Special, upgrading, non-degree programme
SPEC/AUD/NDP/UPG	Special, audit, non-degree programme, upgrading
WFTE	Weighted Full-time Equivalent Students
WMS	Womens' Studies

DEFINITIONS

- Full-time Student:** student enrolled in three or more courses in one semester.
- Part-time Student:** student enrolled in fewer than three courses in one semester.
- Special Student:** student working toward a degree at an academic institution other than Saint Mary's, who has a letter of permission to take a course or courses at Saint Mary's.
- Upgrading Student:** student who already holds an undergraduate degree or professional certificate who is taking additional courses at Saint Mary's.
- Non-degree Student:** student taking a course or courses who has not been accepted into a degree programme at Saint Mary's.
- Course registration:** one course registration is equivalent to one student enrolled in one full-unit course.

STATEMENT OF MISSION

Saint Mary's University is dedicated to public accessibility and regional, national, and international outreach. As a comprehensive, predominantly undergraduate institution located in a major metropolitan area, Saint Mary's offers an undergraduate liberal education in arts and sciences; professional programs in commerce, criminology, education, and engineering; and select graduate programs.

Saint Mary's University is committed to pursuing excellence in:

- teaching, in its many facets;
- research, including special emphasis on the involvement of undergraduate students;
- outreach to regional, national and international communities; and
- service to its students

From this pursuit of excellence comes a commitment to:

- be innovative and forward looking;
- provide access to qualified applicants and be a resource to the community, responsive to the needs of all its groups, particularly those groups that have traditionally been under-represented;
- ensure the University's students receive the highest quality service from the administrative and academic staff;
- provide a university environment that is conducive to the intellectual and personal development of students, faculty, and staff and one that will meet the competitive challenges of the next decade and beyond;
- advance scholarship;
- develop programs to their fullest extent in areas where the University has particular strength;
- pursue linkages across disciplines within the institution;
- offer an extensive program of credit and noncredit courses, both on and off campus and at a distance;
- reach out and provide leadership to the regional, national, and international community by co-operating with businesses, government agencies, and other academic institutions;
- strengthen and broaden the University's international linkages
- practice fiscal responsibility.

HISTORY

Our "Internationalism" has been formal teaching and many activities around the world including Brazil, Cambodia, China, Vietnam and the Caribbea. In addition, Saint Mary's

HISTORY

SAINT MARY'S UNIVERSITY

Since its founding in 1802, Saint Mary's University has developed into a modern, urban university with 7,160 full- and part-time students in the academic year 1999/2000. It is the oldest English-speaking Roman Catholic initiated university in Canada. With meagre resources, the Reverend Edmund Burke founded the institution and, on being named Bishop of Nova Scotia, insisted that support for the college be continued as essential in fostering the Catholic community.

In 1841 the Nova Scotia House of Assembly gave formal recognition to the college's academic role and, eleven years later, granted it legal status. Over the next few years, there was a great deal of uncertainty about the survival of the college. In 1913, however, the Christian Brothers of Ireland were asked by the Archdiocese of Halifax to direct the college and its academic programs. Its reputation as a liberal arts institution thrived in these years. Undergraduate programs were widely respected and new instructional programs were initiated, the most notable being the Faculty of Commerce which, when established in 1934, was among the first of its kind in Canada. In 1940, the Upper Canada Province of the Society of Jesus (the Jesuits) was invited to succeed the Christian Brothers as administrators and teachers. For more than thirty years, until the new Act of Incorporation in 1970, the college remained under Jesuit supervision. It established itself in teacher education; initiated the first courses in continuing education in Halifax/Dartmouth; purchased the first computer in Atlantic Canada; and became co-educational. Also, the long-standing emphasis on liberal arts and commerce was complemented by new programs in engineering and science. The Act of 1970 gave legal status to the Board of Governors and Senate. Subject to the powers of the Board, the Senate is responsible for the educational policy of the University. In 1974, faculty members formed the Faculty Union which has become an influential voice in the affairs of the University.

From the Jesuits and their predecessors, Saint Mary's has inherited a strong commitment to meeting community needs and an equally strong tradition of emphasising excellence in teaching and excellence in research. During the past two decades, Saint Mary's has evolved into a more complex urban university, with a full range of undergraduate programs in arts, commerce, education and science. Now a publicly accessible, co-educational institution, functioning with a sense of its tradition, the University also offers pre-professional programs in law, medicine, engineering, theology, dentistry, architecture, selected graduate studies, and a doctoral program in Business Administration (Management). Through the co-operative efforts of the Division of Continuing Education, part-time students study in these programs and in a variety of non-credit programs all of which have been rapidly expanding both in numbers and geographic locations.

Over the last two decades, this commitment to academic and research excellence has seen the number of full-time faculty with doctoral degrees rise to 94 percent. Part-time faculty members are recruited on the strength of academic qualifications in addition to the expertise and experience they can bring to the classroom.

The quality of instruction to students has been a focal point of Saint Mary's University since its founding. This long-standing tradition of commitment to excellence in teaching has seen the introduction of new initiatives. The Quality of Teaching Committee has assisted faculty members by offering workshops on instructional techniques and innovations in teaching methodology including the use of computers, and awards for Teaching and Research Excellence are presented annually to members of faculty. In addition, several members of faculty have won regional and national awards for teaching. In October, 1998, Saint Mary's established the Office of Instructional Development to support the work of the Quality of Teaching Committee and to provide further opportunities for professional development in teaching to all full and part-time faculty.

Further evidence of faculty enrichment is demonstrated by their research activities. In the last ten years, Saint Mary's faculty have been awarded a total of \$12,414,090 in sponsored research funding. The University believes that excellence in both teaching and research are essential for professors and that research is an integral part of the contribution that universities must make to society.

Students attend day and evening classes both on the 30-acre campus in the south end of Halifax and at off-campus locations. In 1998/99, for the first time, two courses were offered via the World Wide Web. Saint Mary's has residence facilities for single and married students, a Student Centre, Science Building, the Patrick Power Library, which is linked via Novanet to other universities, a multi-million dollar Computer Centre, and "The Tower", which is one of Atlantic Canada's most modern recreation and fitness complexes. The newest structure on campus is The Sobey Building, officially opened in November 1998. It provides much needed additional classrooms with the very latest in technology and is the home of the Frank H. Sobey Faculty of Commerce.

The traditions formed by its founder and early teachers, built upon the sound educational values of the Christian Brothers and strengthened by the imaginative leadership of the Jesuits, provide a stable base for future development. Saint Mary's has been innovative in seeking co-operative ventures with other Maritime universities. The results have included the Regional Geochemical Centre and the Gorsebrook Research Institute, which contributes to the understanding of our regional culture within a national context. The Atlantic Centre of Research, Access, and Support for Students with Disabilities has grown remarkably over the last several years. The Centre provides a variety of support to an important sector of our student population as well as to students studying at other post-secondary institutions in the province. The Centre also acts as a provincial resource for other universities.

Our "internationalization" has seen formal teaching and research agreements signed with universities around the world including Brazil, Cambodia, China, Japan, Mexico, the Phillipines, Vietnam and the Gambia. In addition, Saint Mary's has been involved in a variety of

international technical-assistance and capacity-building projects that totalled \$23.9 million in the 1990's.

Saint Mary's University concentrates on its mission of providing excellence in its service to students and the larger community around the campus. Its reputation is one of quality education in a campus environment where individual development is paramount. Saint Mary's student population is drawn largely from within Halifax County, with 64¹ per cent of its students from this area. Nova Scotia is the home province of 81 per cent of Saint Mary's students. There is also a distinct international aspect to the University with students from over 90 countries.

Saint Mary's is pursuing a goal centred around continued academic excellence in teaching and research, accessibility for all Nova Scotians, strong community outreach, and facilities and instruction for physically challenged students. With its strong sense of where it has been, Saint Mary's University has focused clearly on the mission ahead, "where tradition meets the future."

¹ Figures taken from Student Information System, December 1, 1999.

A CHRONOLOGY OF SIGNIFICANT EVENTS

- 1802** St. Mary's College, a school for Boys, is founded by Father Edmund Burke, and is located at the corner of Grafton Street and Spring Garden Road. The school is not permitted to open, however, because of government regulations restricting denominational schools. The building intended for the College is used as the St. Mary's Basilica Glebe House. The year 1802, however, is recognized as the founding date of Saint Mary's University.¹
- 1802 - 1818** Father Burke provides an informal Catholic education for a few young men in his house.¹
- 1818** Father Burke opens a school for small boys.
- 1839** The government recognizes denominational schools. St. Mary's College moves to Grafton Street, occupying the building that currently houses the Catholic Pastoral Centre of the Archdiocese of Halifax. Its intended purpose is to serve as a seminary for the education of young Catholic men for the priesthood.²
- 1841** St. Mary's College is incorporated and given temporary degree granting powers, and moves to Belle Aire Terrace (off Agricola Street).
- 1852** St. Mary's College is given permanent degree-granting power, and the College and High School begin a separate existence.³
- 1868** Teaching duties at St. Mary's are taken over by the Christian Brothers of Saint John the Baptist de la Salle.
- 1876** "The University Act" is passed, which states that Dalhousie, King's, Mount Allison, St. Francis Xavier, and St. Mary's will be regarded as Colleges of the non-sectarian University of Halifax, and that each will confer their degrees in the name University of Halifax. Each College will receive a yearly government grant. As a result of this Act, the Christian Brothers of Saint John the Baptist de la Salle leave Halifax.⁴ The College is taken over by the Archdiocese and is moved from Belle Aire Terrace to Barrington Street (near Tobin Street).
- 1881** The "University of Halifax" ceases to exist, and government grants to each of the Colleges are stopped. St. Mary's College closes due both to lack of funding and lack of a teaching faculty.

- 1881** Patrick Power, a prominent businessman, dies and leaves a bequest in his will for a boys' college, but stipulates that in order to be eligible for the bequest, the school must be run by the Jesuits. The Archdiocese is unable to find an order of Jesuits to run the school, and are thus unable to comply with the terms of the will.⁵
- 1903** The Archdiocese is unable to find a Catholic order to run St. Mary's and is thus ineligible to use the Power bequest funds. The Archdiocese undertakes a successful drive for funds, and St. Mary's College reopens at Windsor Street and Quinpool Road (currently the site of the St. Vincent Guest House). Local priests fulfil teaching duties.¹
- 1913** The Irish Christian Brothers "... were contracted as the teaching order for St. Mary's."² The executors of Patrick Power's will decide to grant the money of his bequest for the opening of the College under the Brothers' administration.⁵
- 1914** The College publishes an academic calendar for the first time.
- 1916** St. Mary's becomes affiliated with Nova Scotia Technical College; a three year course in Engineering is set up at St. Mary's.
- 1917 - 1918** The Halifax Explosion occurs on December 6, 1917. There are no serious injuries at the College, but the students are sent home and the facility is used as an emergency hospital for two months. The school is then repaired and re-opened in February 1918.⁵
- 1921** The Yearbook is published for the first time.
- 1921** One million dollars is offered by the Carnegie Foundation for the Improvement of Higher Education to "... promote a Federation of all Colleges in the Maritimes and Newfoundland with Dalhousie University."⁵
- 1922** The Universities Conference Report recommends that all "institutions of higher learning" in the Maritime Provinces move to Halifax and "... become constituent colleges of a new university."
- 1923** Pope Pius XI declares, via the local Archbishop, that no Catholic Colleges shall enter the proposed federation of universities. With the withdrawal of the Catholic institutions, the idea of a federation is abandoned.⁵
- 1934** A Commerce department is established.⁶
- 1936** The student newspaper, *St. Mary's Journal*, is published for the first time.
- 1940** As a result of disagreements between the Archdiocese and the Irish Christian Brothers over the running of St. Mary's, the Upper Canada Province of the Society of Jesus (the Jesuits) take over the institution.²

- 1943** The land of the Gorsebrook Golf Club is acquired by the Archdiocese on which a new St. Mary's College is to be built.² The land "originally" belonged to a wealthy and prominent Halifax citizen, Enos Collins.¹
- 1945** The Halifax School of Journalism is established as a joint venture of St. Mary's, Mount Saint Vincent, and King's College.
- 1949** The sod is turned on the Gorsebrook Golf Club land and construction of the McNally building commences.
- 1951** St. Mary's High School and St. Mary's College move to the McNally building. The building contains classrooms, student rooms, and living quarters for the Jesuits. The high school occupies three rooms on the second floor.²
- 1952** The Canadian Martyrs' Parish is established to serve the needs of South End Halifax residents; the foyer of the McNally building is used as its chapel. The first mass is said on September 14.⁷ This marks the beginning of what will become a long association between Canadian Martyrs' Parish and St. Mary's.
- 1953** The College Chapel is officially opened on November 28, and will serve as the home of Canadian Martyrs' Parish. The Chapel is attached to the McNally building.⁷
- 1953** Credit and non-credit evening courses are offered for the first time to part-time students, both women and men.²
- 1954** A non-credit adult studies program begins.
- 1957** St. Mary's becomes affiliated with Ignatius College in Guelph and Regis College in Willowdale.
- 1957** The Student Directory is published for the first time.
- 1957** The School of Education is established.
- 1959** The St. Mary's football team is given the name "Huskies"; they had previously been known as the "Saints".⁸
- 1959** St. Mary's acquires the "Royal Mc-Bee LGP-30" electronic digital computer, the first electronic digital computer in the region. The computer is available for both educational and industrial usage.¹
- 1960** A Faculty Manual is drawn up for the first time, "... which codified the regulations governing appointments, rank, and tenure."⁷
- 1962** Saint Mary's launches an "Expansion Program". Collins House, part of the original estate on whose lands the current campus now stands, is torn down to make way for

the construction of the new Student Centre. This results in the beginning of an historical landmarks preservation movement in Halifax.²

- 1963** The Board of Studies is renamed the University Senate; the old "Senate" is given the more appropriate title "Board of Governors".⁷
- 1963** The Canadian Martyrs' Parish Centre is officially opened in February.⁷
- 1963** Saint Mary's High School closes; there are approximately 25 students in the last graduating class.²
- 1964** Saint Mary's withdraws from the Halifax School of Journalism.
- 1965** The Library opens.
- 1965** The Halifax School of Journalism closes.
- 1966** Saint Mary's establishes its first "purely academic" post-graduate program, an MA in the history of science.¹
- 1966** The Alumni Arena opens.
- 1966** The Saint Mary's University Students' Association is incorporated.
- 1967** The Student Centre and Science Building open.
- 1968** Saint Mary's becomes co-educational.
- 1968** A seventeen-floor high-rise opens for use as a student residence; four floors are specially designed for physically challenged students.⁷
- 1969** "Huskies Stadium" is constructed in preparation for the Canada Summer Games.⁴
- 1970** Administration of Saint Mary's transfers to a "lay" board of governors, and the Jesuits are replaced by secular staff. The University continues to recognize its Catholic tradition.²
- 1971** The sod for the new Canadian Martyrs' Church is turned on Easter Sunday; the Church is officially opened on December 12.
- 1971** Loyola Academic and Residence Complex opens.
- 1972** The Rev. Michael W. Burke-Gaffney Observatory opens.
- 1974** The Saint Mary's University Faculty Union is certified as a bargaining unit.
- 1974** A Master of Business Administration (MBA) program commences.⁶

- 1975** The Institute of Human Values is established.
- 1976** The Patrick Power Library opens.
- 1979** The International Education Centre opens.⁶
- 1981** Co-operative Education programs are established by the departments of Geography and Sociology.
- 1982** The Gorsebrook Research Institute for Atlantic Canada Studies is established.⁶
- 1982** The X-ray Fluorescence Centre opens.⁶
- 1983** The China Program is established.⁹
- 1985** The Atlantic Centre of Research, Access, and Support for Disabled Students is opened.
- 1987** Saint Mary's Athletics and Recreation Tower ("The Tower") opens.
- 1988** The CMA program is launched.⁶
- 1988** Saint Mary's High School class of 1963 (the last graduating class) hold a 25th reunion.
- 1989** The Business Development Centre opens in Burnside Industrial Park.⁶
- 1989** The Co-operative Education program expands to include the faculties of Science and Commerce.
- 1990** The Executive MBA program is introduced.⁶
- 1993** The "Frank H. Sobey Faculty of Commerce" is dedicated in October.
- 1994** Announcement of the phasing out of the Education Faculty due to Rationalization
- 1995** Saint Mary's University confers close to 1600 degrees, diplomas and certificates on the largest graduating class in its history at spring and fall Convocations.
- 1995** Students admitted to the first undergraduate environmental studies program in a Halifax university.
- 1996** The provincial government endorses Saint Mary's participation, along with six other universities, in the Metro Consortium, developed to encourage the sharing of resources in the Halifax university system.

- 1997** Construction begins on The Sobey Building, future home of The Frank H. Sobey Faculty of Commerce.
- 1998** Classes begin in The Sobey Building in September and the building officially opens on November 19. Two courses are offered via the World Wide Web.
- 1999** On February 16th, 62 students in The Gambia receive degrees through Saint Mary's University Extension Program. Starting in the fall semester, Criminology offers major, honours and masters programs.
- 2000** A doctoral program in Business Administration (Management) begins in June. Gerard Hall becomes a temporary residence for 314 Saint Mary's students as the Loyola Residence closes in May for major renovations.

**SUMMARY OF LEGISLATION PASSED
RESPECTING SAINT MARY'S UNIVERSITY/COLLEGE¹**

- 1841** An "Act for Incorporating the Trustees of the St. Mary's College at Halifax" is passed on March 29. The institution is granted temporary, general degree-granting powers for eleven years. It is described in different parts of the Act as both College and Seminary.
- 1852** The College's degree granting powers are made permanent on April 18.
- 1873** An "Act Respecting St. Mary's College" is passed on April 30, "reviving" the legislation of 1841, which had expired due to forfeiture (the reason for forfeiture is unclear; it could have been a result of either a brief closure of the school, or failure of the lieutenant governor to fill vacancies on the school's Board of Governors, as the original act required). The Act states that the Archbishop is to appoint the Chancellor of the school.¹
- 1876** The "University Act" establishes the University of Halifax.¹ It states that Dalhousie, King's, Mount Allison, St. Francis Xavier, and St. Mary's are to be regarded as Colleges of the non-sectarian University of Halifax, and to confer their degrees in the name of the University of Halifax.
- 1918** "An Act to amend the Law Respecting Saint Mary's College, Halifax" is passed on April 26. The school's right to confer degrees is confirmed by this legislation, and may have been necessary due to the previous closure of the university from 1881 to 1903.¹⁰
- 1949** An "Act respecting St. Mary's" is passed, which authorizes the episcopal corporation to contract the Jesuits or any other religious order to run the school free from senate control.¹
- 1952** "An Act respecting St. Mary's University" is passed, in which the school is referred to as a "university" for the first time.¹
- 1962** A university corporation is set up and although the institution is still considered part of the Archbishop's responsibilities, a relatively autonomous Board of Governors is formed, as well as a university administration more in line with contemporary practice.¹
- 1970** The "Saint Mary's University Act" is passed in the Nova Scotia legislature, the result of which is a new Board of Governors with complete autonomy from the Archdiocese. The Catholic tradition is recognized, however, with the provision that the Archbishop and his Vicar General will be Chancellor and Vice-Chancellor, respectively.¹

Note: The date of the transition from the spelling of "St. Mary's University" to "*Saint* Mary's University" is unknown, but is believed to have occurred sometime in the 1960s. Thus, all references to the name before 1960 are herein spelled "St."; after 1960, "Saint" is used. Also note that all references to "St. Mary's College", or "the College" prior to 1963 are inclusive of the high school.

1. Laurence K. Shook, Catholic post-secondary education in English-speaking Canada, a history., University of Toronto Press, Toronto: 1971.
2. Guy Pothier, "SAINT MARY'S HIGH SCHOOL - THEN AND NOW, Thumbnail Sketch of Saint Mary's University", May 1988.
3. Saint Mary's University Alumni Bulletin, 1988.
4. Rev. Michael W. Burke-Gaffney, "A History of Saint Mary's", May, 1970.
5. Christian Brothers Educational Record - 1952, "Survey History of St. Mary's, Halifax".
6. "Statement of Institutional Role and Planned Capacity", Saint Mary's University, 1989.
7. The Jesuit Bulletin, W.A. Stewart, S.J., "The Jesuits and Saint Mary's University", K.C. Casey, S.J., "Canadian Martyrs' Parish - Halifax", Jesuit Seminary Association, Toronto: 1989.
8. Office of the President, Saint Mary's University.
9. Saint Mary's University Calendar, 1992-93.
10. St. Mary's College Collegian, Centennial issue, May 1941.

**PRESIDENTS OF
SAINT MARY'S UNIVERSITY**

Lay Presidents:

Dr. J. Colin Dodds (July, 2000-present)
President

Dr. Kenneth L. Ozmon (1979 to June, 2000)
President

Dr. D. Owen Carrigan (1972 to 1979) *installed October 7, 1971*
President

Mr. Edmond Morris (1971 to 1972)
Interim President

Jesuits Era:

Dr. Henry J. Labelle, S.J. (1967 to 1971)
President

Very Rev. C.J. Fisher, S.J. (1959 to 1967)
Rector and President

Rev. Patrick G. Malone, S.J. (1956 to 1959)
Rector and President

Rev. Frederick J. Lynch, S.J. (1950 to 1956)
Rector and President

Rev. Thomas Joseph Mullally, S.J. (1945 to 1950)
President

Rev. Francis Charles Smith, S.J. (1943 to 1945)
Rector

Rev. Christopher J. Keating, S.J. (1940 to 1943)
Rector

Irish Christian Brothers' Era

Rev. Brother Jerome (Michael) Lannon, F.S.C.H. (1937 to 1940)

President

Rev. Brother Barnabas (William) Cornelia, F.S.C.H. (1931 to 1937)

President

Rev. Brother Celestine (Christopher) Stirling, F.S.C.H. (1925 to 1931)

President

Rev. Brother Joseph (Patrick) Culhane, F.S.C.H. (1922 to 1925)

President

Rev. Brother Barnabas (William) Cornelia, F.S.C.H. (1919 to 1922)

President

Rev. Brother Joseph (Patrick) Culhane, F.S.C.H. (1913 to 1919)

President

1913 to 1878

Rev. Charles Edward McManus (1905 to 1913)

Rector

Rev. Edmund Kennedy (1903 to 1905)

Rector

Closed (1881 to 1903)

Rev. Richard Kearns (1877 to 1881)

President

Christian Brothers of Saint John the Baptist de la Salle Era

Rev. Edward Francis Murphy (1876 to 1877)

President

Brother Victorian (Denis Hubert) (1870 to 1876)

President

Brother Geoffrey (Aubert Chatigny) (1868 to 1870)

President

1868 to 1802

Rev. Thomas Joseph Daly (1868)
President

Rev. Thomas Vincent Allen (1866 to 1867)
President

Rev. Thomas Butler (1865 to 1866)
President

Rev. John Baptist Woods (1863 to 1865)
President

Rev. Robert Raftis (1862 to 1863)
President

Rev. Patrick Power (1859 to 1862)
President

Rev. Michael Hannan (1855 to 1859)
President

Rev. Patrick Power (1853 to 1855)
Director

Rev. Thomas Louis Connolly (1847 to 1852)
President

Rev. Richard Baptist O'Brien (1839 to 1845)
Superior

Rev. Edmund Burke (1802 to 1820)
Founder

Faint, illegible table content, possibly a list of items or data points.

UNDERGRADUATE					
GRADUATE					
OVERALL					

FINGERTIP STATISTICS

FINGERTIP STATISTICS

ENROLMENTS²:					
	1995/96	1996/97	1997/98	1998/99	1999/00
Full-time	5,002	5,034	5,101	5,137	5,160
Part-time	2,017	2,183	2,150	2,203	2,000
Total	7,019	7,217	7,251	7,340	7,160
COURSE REGISTRATIONS³:					
	1995/96	1996/97	1997/98	1998/99	1999/00
Full-time and Part-time	23,211	23,581	24,072.5	24,490.5	24,704
	1995	1996	1997	1998	1999
Summer School (First & Second)⁴	1,985	1,937.5	1993.5	2,428	2,709
DEGREES AWARDED⁵:					
	1995	1996	1997	1998	1999
Spring & Fall	1,443	1,242	1,112	1,159	1,341

² Source: Student Information System, December 1 figures

³ Source: Student Information System, March 1 figures

⁴ Source: Student Information System, yearly figures

⁵ Source: Student Information System, yearly figures

AVERAGE AGE OF ENROLLED STUDENTS

	1995/96	1996/97	1997/98	1998/99	1999/00
UNDERGRADUATE					
Full-time	21.7	21.7	21.7	21.7	21.4
Part-time	28.7	28.6	29.3	28.6	28.6
Average	23.6	23.5	23.7	23.5	23.2
GRADUATE					
Full-time	30.9	30.7	31.0	31.3	30.5
Part-time	34.8	34.1	34.6	35.1	35.9
Average	33.2	32.4	32.8	32.9	32.5
OVERALL AVERAGE	24.2	24	24.1	24.0	23.7

SUMMARY OF AGE DATA FOR 1999/2000 ACADEMIC YEAR:

	MEAN	MEDIAN	MODE
UNDERGRADUATE			
Full-time	21.4	20	19
Part-time	28.6	25	22
Overall	23.2	21	19
GRADUATE			
Full-time	30.5	28	24
Part-time	35.9	34	30
Overall	32.5	30	24
TOTAL	23.7	21	19

Source: Student Information System, December 1 figures.

ITEM

Year	Value
1999	7.15
2000	8.22
2001	8.22

¹ Source: Student Information System, yearly figures.
² Source: Student Information System, yearly figures.
³ Source: Student Information System, yearly figures.
⁴ Source: Student Information System, yearly figures.

CLASS SIZE STATISTICS

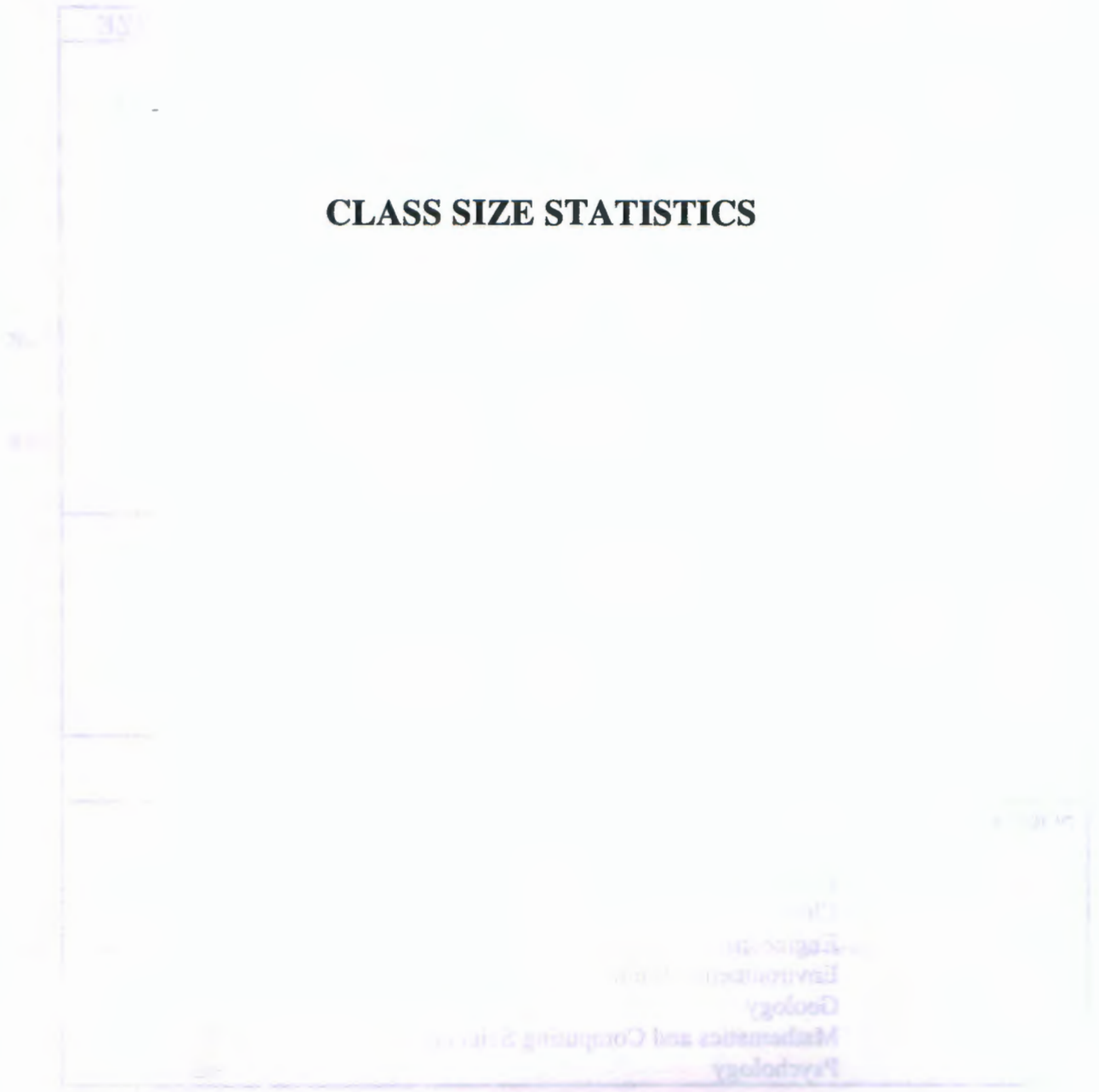

The information presented in this fact book is for informational purposes only and should not be used for any other purpose. The information is provided as a service to the community and is not intended to be used for any other purpose.

AVERAGE CLASS SIZE BY FACULTY AND DEPARTMENT

FACULTY	DEPARTMENT	CLASS SIZE
Arts	Atlantic Canada Studies	10
	Anthropology	31
	Asian Studies	12
	English	39
	Geography	31
	History	20
	International Development Studies	22
	Irish Studies	13
	Modern Languages and Classics	23
	Philosophy	33
	Political Science	21
	Religious Studies	30
	Sociology/Criminology	36
Women's Studies	37	
Commerce	Accounting	28
	Economics	34
	Executive Master of Business Administration	30
	Finance and Management Science	39
	Management	40
	Marketing	37
Education	Education	33
Science	Astronomy and Physics	26
	Biology	34
	Chemistry	24
	Engineering	18
	Environmental Studies	16
	Geology	28
	Mathematics and Computing Science	25
	Psychology	62

Source: Student Information System, March 1, 2000 figures.

Notes: Includes undergraduate and graduate courses.

Excludes labs, recitations, directed readings, directed studies and theses.

Figures have been rounded to the nearest whole number.

AVERAGE UNDERGRADUATE CLASS SIZE

FACULTY	INTRODUCTORY LEVEL	UPPER YEAR
Arts	47.5	24.0
Commerce	44.0	32.0
Education	0	36.5
Science	62.1	29.1
Overall	49.2	27.6

Note: These calculations do not include labs, recitations, directed readings, directed studies and theses.
 "Introductory Level" courses include 100 and 200 level courses.
 "Upper Year" courses include 300, 400 and 500 level courses.

Source: Student Information System, March 1, 2000 figures.

AVERAGE GRADUATE CLASS SIZE

FACULTY	CLASS SIZE
Arts	12.67
Commerce	26.82
Education	31.0
Science	3.82
Overall	21.5

Note: These calculations do not include labs, recitations, directed readings, directed studies and theses.

Source: Student Information System, March 1, 2000 figures.

**SECTION SIZES
BY DEPARTMENT AND COURSE LEVEL**

DEPARTMENT	NUMBER OF STUDENTS	COURSE LEVEL			TOTAL
		100/200	300/400/500	600	
Atlantic Canada Studies	1-25	0	5	3	8
	26-50	0	0	0	0
	51-100	0	0	0	0
	101-250	0	0	0	0
	Total	0	5	3	8
Anthropology	1-25	1	14	0	15
	26-50	0	1	0	1
	51-100	3	1	0	4
	101-250	1	0	0	1
	Total	5	16	0	21
Asian Studies	1-25	0	4	0	4
	26-50	0	0	0	0
	51-100	0	0	0	0
	101-250	0	0	0	0
	Total	0	4	0	4
English	1-25	2	19	0	21
	26-50	45	35	0	80
	51-100	20	1	0	21
	101-250	0	0	0	0
	Total	67	55	0	122
Geography	1-25	1	18	2	21
	26-50	3	5	0	8
	51-100	8	0	0	8
	101-250	0	0	0	0
	Total	12	23	2	37
History	1-25	4	26	4	34
	26-50	3	4	0	7
	51-100	4	0	0	4
	101-250	0	0	0	0
	Total	11	30	4	45
International Development Studies	1-25	0	7	11	18
	26-50	0	8	3	11
	51-100	0	0	0	0
	101-250	0	0	0	0
	Total	0	15	14*	29

DEPARTMENT	NUMBER OF STUDENTS	COURSE LEVEL			TOTAL
		100/200	300/400/500	600	
Irish Studies	1-25	2	9	0	11
	26-50	0	2	0	2
	51-100	0	0	0	0
	101-250	0	0	0	0
	Total	2	11	0	13
Modern Languages and Classics	1-25	12	22	0	34
	26-50	17	6	0	23
	51-100	1	0	0	1
	101-250	0	0	0	0
	Total	30	28	0	58
Philosophy	1-25	3	12	0	15
	26-50	3	4	0	7
	51-100	7	1	0	8
	101-250	0	0	0	0
	Total	13	17	0	30
Political Science	1-25	0	18	0	18
	26-50	2	2	0	4
	51-100	2	0	0	2
	101-250	0	0	0	0
	Total	4	20	0	24
Religious Studies	1-25	1	10	0	11
	26-50	4	9	0	13
	51-100	0	4	0	4
	101-250	0	0	0	0
	Total	5	23	0	28
Sociology (includes Criminology)	1-25	5	50	4	59
	26-50	9	36	0	45
	51-100	2	10	0	12
	101-250	8	0	0	8
	Total	24	96	4	124
Women's Studies	1-25	1	7	1	9
	26-50	0	1	0	1
	51-100	0	0	0	0
	101-250	0	2	0	2
	Total	1	10	1	12

Note: Excludes labs, reading courses, directed studies, theses.

Courses which are cross-listed are counted in each department (with total enrolments counted in both).

Multi-level courses which are taught concurrently are counted twice (with total enrolments counted in both).

Linguistics is included in ML.

DEPARTMENT	NUMBER OF STUDENTS	COURSE LEVEL			TOTAL
		100/200	300/400	500/600	
Accounting	1-25	17	27	7	51
	26-50	34	21	3	58
	51-100	0	0	1	1
	101-250	0	0	0	0
	Total	51	48	11	110
Economics	1-25	3	25	1	29
	26-50	28	23	2	53
	51-100	7	0	0	7
	101-250	0	0	0	0
	Total	38	48	3	89
Executive MBA	1-25	0	0	2	2
	26-50	0	0	13	13
	51-100	0	0	0	0
	101-250	0	0	0	0
	Total	0	0	15	15
Finance and Management Science	1-25	4	14	11	29
	26-50	13	31	7	51
	51-100	29	7	0	36
	101-250	0	0	0	0
	Total	46	52	18	116
Management	1-25	2	21	13	36
	26-50	4	34	6	44
	51-100	0	1	0	1
	101-250	4	4	0	8
	Total	10	60	19	89
Marketing	1-25	2	2	4	8
	26-50	16	20	3	39
	51-100	6	0	0	6
	101-250	0	0	0	0
	Total	24	22	7	53
MBA (MBA-dedicated courses)	1-25	0	0	0	0
	26-50	0	0	5	5
	51-100	0	0	4	4
	101-250	0	0	0	0
	Total	0	0	9	9

DEPARTMENT	NUMBER OF STUDENTS	COURSE LEVEL			TOTAL
		100/200	300/400/500	600	
Education	1-25	0	0	0	0
	26-50	0	2	3	5
	51-100	0	0	0	0
	101-250	0	0	0	0
	Total	0	2	3	5

DEPARTMENT	NUMBER OF STUDENTS	COURSE LEVEL			TOTAL
		100/200	300/400/500	600	
Astronomy and Physics	1-25	0	17	5	22
	26-50	1	0	0	1
	51-100	6	0	0	6
	101-250	1	0	0	1
	Total	8	17	5	30
Biology	1-25	0	14	0	14
	26-50	1	12	0	13
	51-100	0	5	0	5
	101-250	1	0	0	1
	Total	2	31	0	33
Chemistry	1-25	2	11	0	13
	26-50	2	5	0	7
	51-100	1	1	0	2
	101-250	0	0	0	0
	Total	5	17	0	22
Engineering	1-25	9	15	0	24
	26-50	2	1	0	3
	51-100	0	0	0	0
	101-250	0	0	0	0
	Total	11	16	0	27
Environmental Studies	1-25	0	5	0	5
	26-50	0	0	0	0
	51-100	0	0	0	0
	101-250	0	0	0	0
	Total	0	5	0	5
Geology	1-25	1	12	0	13
	26-50	5	2	0	7
	51-100	0	0	0	0
	101-250	1	0	0	1
	Total	7	14	0	21
Mathematics and Computing Science	1-25	6	31	0	37
	26-50	9	2	0	11
	51-100	5	1	0	6
	101-250	0	0	0	0
	Total	20	34	0	54
Psychology	1-25	6	19	6	31
	26-50	2	17	0	19
	51-100	17	17	0	34
	101-250	11	9	0	20
	Total	36	62	6	104

**COURSE REGISTRATIONS - FULL-TIME AND PART-TIME STUDENTS
FALL AND WINTER 1999/2000**

	COURSES TAUGHT	CLASSES TAUGHT	WEIGHTED			TOTAL
			0	0.1	0.2	
ARTS						
ACS	7.5	7.5	46	15	13	60.0
ANT	16.0	17.0	279	188	187	466.5
ASN	1.5	1.5	0	34	9	21.5
CRIM	16	25.5	105	407	450	533.5
EGL	37.5	81.0	374	2213	2263	2612.0
GPY	21.5	25.5	53	518	529	576.5
HIS	41.0	46.5	674	160	57	782.5
IDS	18.0	19.5	19	142	176	178.0
IRS	5.0	5.0	19	38	18	47.0
LIN	3.0	3.0	24	18	19	42.5
ML	31.0	42.5	673	190	292	914.0
PHI	15.5	26.0	678	156	162	837.0
POL	21.0	24.0	402	30	62	448.0
REL	20.0	22.0	130	278	361	449.5
SOC	41.5	67	275	1321	1248	1559.5
WMS	5.5	7.0	10	37	20	38.5
Subtotal	301.5	420.5	3761	5745	5866	9566.5
COMMERCE						
ACC	19.0	59.0	6	1516	1534	1531.0
ECO	18.0	48.0	0	1462	1554	1508.0
EMB	9.0	9.5	0	289	229	259.0
FIN	24.5	64.5	25	2343	2157	2275.0
MBA	3.0	6.0	0	202	220	211.0
MGT	21.0	83.5	26	1778	1803	1816.5
MKT	11.0	29.5	3	910	1041	978.5
Subtotal	105.5	300.0	60	8500	8538	8579.0
EDUCATION						
EDU	5.0	6.0	63	40	33	99.5
Subtotal	5.0	6.0	63	40	33	99.5
N/A						
N/A	12.5	7.0	220	9	254	334.0
Subtotal	12.5	7.0	220	9	254	334.0
SCIENCE						
AST	18.5	22.5	182	251	304	459.5
BIO	19.5	20.0	250	478	409	693.5
CHE	16.0	17.5	204	208	175	391.5
EGN	6.5	13.5	0	243	234	238.5
ENV	3.5	3.5	23	25	12	41.5
GEO	12.0	18.5	190	147	213	370.0
MAT	23.5	28.5	1	834	585	673.0
PSY	31.0	74.5	47	2898	3523	3257.5
Subtotal	130.5	198.5	897	5084	5455	6125.0
TOTAL	555.0	932.0	5001	19378	20146	24704.0

**COURSE REGISTRATIONS - FULL-TIME STUDENTS
FALL AND WINTER 1999/2000**

	COURSES TAUGHT	CLASSES TAUGHT	COURSES			WEIGHTED TOTAL
			0	0.1	0.2	
ARTS						
ACS	7.5	7.5	34	12	9	44.5
ANT	16.0	17.0	255	158	152	410.0
ASN	1.5	1.5	0	26	9	17.5
CRIM	16	25.5	95	375	408	486.5
EGL	37.5	81.0	326	1930	1877	2229.5
GPY	21.5	25.5	50	449	446	497.5
HIS	41.0	46.5	616	131	44	703.5
IDS	18.0	19.5	15	110	132	136.0
IRS	5.0	5.0	15	28	15	36.5
LIN	3.0	3.0	16	8	10	25.0
ML	31.0	42.5	606	170	254	818.0
PHI	15.5	26.0	638	133	140	774.5
POL	21.0	24.0	362	22	45	395.5
REL	20.0	22.0	120	221	280	370.5
SOC	41.5	67	235	1124	1012	1303
WMS	5.5	7.0	10	24	8	26.0
Subtotal	301.5	420.5	3393	4921	4841	8274.0
COMMERCE						
ACC	19.0	59.0	5	1264	1304	1289.0
ECO	18.0	48.0	0	1269	1306	1287.5
EMB	9.0	9.5	0	289	223	256.0
FIN	24.5	64.5	13	2022	1787	1917.5
MBA	3.0	6.0	0	148	175	161.5
MGT	21.0	83.5	10	1416	1445	1440.5
MKT	11.0	29.5	2	771	885	830.0
Subtotal	105.5	300.0	30	7179	7125	7182.0
EDUCATION						
EDU	5.0	6.0	0	30	26	28.0
Subtotal	5.0	6.0	0	30	26	28.0
N/A						
N/A	12.5	7.0	9	0	19	18.5
Subtotal	12.5	7.0	9	0	19	18.5
SCIENCE						
AST	18.5	22.5	172	223	254	410.5
BIO	19.5	20.0	218	447	385	634.0
CHE	16.0	17.5	193	182	158	362.0
EGN	6.5	13.5	0	208	193	200.5
ENV	3.5	3.5	21	23	11	38.0
GEO	12.0	18.5	173	128	187	330.5
MAT	23.5	28.5	1	706	502	580.5
PSY	31.0	74.5	33	2475	2931	2736.0
Subtotal	130.5	198.5	811	4392	4621	5292.0
TOTAL	555.0	932.0	4243	16522	16632	20794.5

**COURSE REGISTRATIONS - PART-TIME STUDENTS
FALL AND WINTER 1999/2000**

	COURSES TAUGHT	CLASSES TAUGHT	WEIGHTED			TOTAL
			0	0.1	0.2	
ARTS						
ACS	7.5	7.5	12	3	4	15.5
ANT	16.0	17.0	24	30	35	56.5
ASN	1.5	1.5	0	8	0	4.0
CRIM	16	25.5	10	32	42	47
EGL	37.5	81.0	48	283	386	382.5
GPY	21.5	25.5	3	69	83	79.0
HIS	41.0	46.5	58	29	13	79.0
IDS	18.0	19.5	4	32	44	42.0
IRS	5.0	5.0	4	10	3	10.5
LIN	3.0	3.0	8	10	9	17.5
ML	31.0	42.5	67	20	38	96.0
PHI	15.5	26.0	40	23	22	62.5
POL	21.0	24.0	40	8	17	52.5
REL	20.0	22.0	10	57	81	79.0
SOC	41.5	67	40	197	236	256.5
WMS	5.5	7.0	0	13	12	12.5
Subtotal	301.5	420.5	368	824	1025	1292.5
COMMERCE						
ACC	19.0	59.0	1	252	230	242.0
ECO	18.0	48.0	0	193	248	220.5
EMB	9.0	9.5	0	0	6	3.0
FIN	24.5	64.5	12	321	370	357.5
MBA	3.0	6.0	0	54	45	49.5
MGT	21.0	83.5	16	362	358	376.0
MKT	11.0	29.5	1	139	156	148.5
Subtotal	105.5	300.0	30	1321	1413	1397.0
EDUCATION						
EDU	5.0	6.0	63	10	7	71.5
Subtotal	5.0	6.0	63	10	7	71.5
N/A						
N/A	12.5	7.0	211	9	235	315.5
Subtotal	12.5	7.0	211	9	235	315.5
SCIENCE						
AST	18.5	22.5	10	28	50	49.0
BIO	19.5	20.0	32	31	24	59.5
CHE	16.0	17.5	11	26	17	29.5
EGN	6.5	13.5	0	35	41	38.0
ENV	3.5	3.5	2	2	1	3.5
GEO	12.0	18.5	17	19	26	39.5
MAT	23.5	28.5	0	128	83	92.5
PSY	31.0	74.5	14	423	592	521.5
Subtotal	130.5	198.5	86	692	834	833.0
TOTAL	555.0	932.0	758	2856	3514	3909.5

Source: Student Information System, March 1, 2000 figures (labs not included)

COURSE REGISTRATIONS - FIRST SUMMER SESSION 1999

	COURSES TAUGHT	CLASSES TAUGHT	WEIGHTED			TOTAL
			0	0.1	0.2	
ARTS						
ANT	2.5	2.5	0	15	0	7.5
CRIM	3.0	3.0	3	1	1	4.0
EGL	2.5	3.0	16	117	0	74.5
GPY	1.0	1.0	0	42	0	21.0
HIS	2.0	2.0	44	0	0	44.0
IDS	2.5	3.0	0	26	16	21.0
ML	3.5	4.0	14	17	1	23.0
PHI	1.0	1.0	30	0	0	30.0
POL	3.0	3.0	45	0	0	45.0
REL	1.0	1.0	12	0	0	12.0
SOC	6.5	6.5	48	61	37	97.0
Subtotal	28.5	30.0	212	279	55	379.0
COMMERCE						
ACC	6.5	8.0	0	265	0	132.5
ECO	3.5	3.5	0	177	0	88.5
EMB	0.5	0.5	0	3	0	1.5
FIN	6.5	8.0	1	341	0	171.5
MGT	6.0	6.5	1	180	31	106.5
MKT	2.0	2.5	0	136	0	68.0
Subtotal	25.0	29.0	2	1102	31	568.5
EDUCATION						
EDU	1.0	1.0	0	33	31	32.0
Subtotal	1.0	1.0	0	33	31	32.0
N/A						
N/A	9.5	4.5	1	405	0	202.5
Subtotal	9.5	4.5	1	405	0	202.5
SCIENCE						
BIO	2.5	2.5	0	22	23	22.5
CHE	1.0	1.0	0	38	0	19.0
EGN	2.0	2.5	0	51	39	45.0
GEO	1.0	1.0	9.0	0	0	9.0
MAT	4.0	4.0	0	103	47	75.0
PSY	6.5	6.5	0	314	19	166.5
Subtotal	17.0	17.5	9	528	128	337.0
TOTAL	81.0	82.0	224	2347	245	1519.0

Source: Student Information System, October 6, 2000 (labs not included)

COURSE REGISTRATIONS - SECOND SUMMER SESSION 1999

	COURSES TAUGHT	CLASSES TAUGHT	0	0.1	0.2	WEIGHTED TOTAL
ARTS						
ANT	1.0	1.0	1	0	0	1.0
CRIM	.5	.5	0	5	0	2.5
EGL	2.5	3.0	0	155	0	77.5
GPY	1.0	1.0	30	0	0	30.0
HIS	4.0	4.0	32	0	0	32.0
IDS	2.0	2.0	0	13	0	6.5
ML	0.5	0.5	0	1	0	0.5
PHI	1.0	1.0	25	0	0	25.0
REL	1.5	1.5	1	33	0	17.5
SOC	5.0	5.0	0	125	17	71.0
Subtotal	19.0	19.5	89	332	17	263.5
COMMERCE						
ACC	5.0	5.0	0	176	2	89.0
ECO	3.5	3.5	0	155	0	77.5
FIN	5.0	5.5	2	131	1	68.0
MBA	2.5	2.5	0	8	0	4.0
MGT	6.0	7.5	1	144	4	75.0
MKT	1.5	1.5	0	19	1	10.0
Subtotal	23.5	25.5	3	633	8	323.5
N/A						
N/A	14.0	14.0	148	488	0	392.0
Subtotal	14.0	14.0	148	488	0	392.0
SCIENCE						
BIO	1.0	1.0	0	22	9	15.5
EGN	1.5	1.5	0	57	7	32.0
MAT	2.0	2.0	0	35	27	31.0
PSY	5.5	5.5	1	263	0	132.5
Subtotal	10.0	10.0	1	377	43	211.0
TOTAL	66.5	69.0	241	1830	68	1190.0

Source: Student Information System, October 6, 2000 (labs not included)

1999/2000 COURSE REGISTRATIONS - EXTENSION CENTRES*

FACULTY	DEPT	LOCATION	FCE Registrations
ARTS			
	EGL	Dartmouth (Akerley Campus)	37.5
		Dartmouth Regional Library	7.0
		Gambia	215.5
		National Film Board, Halifax	40.0
		Sackville	22.0
		World Wide Web	39.0
	FRE	Gambia	26.0
	GPY	Gambia	60.0
	HIS	Dartmouth (Akerley Campus)	20.0
		Halifax Regional Library, Main	13.0
		Gambia	80.0
		Public Archives, Halifax	10.5
	IDS	Gambia	132.5
		North Branch Library, Halifax	3.0
	PHI	Dartmouth (Akerley Campus)	19.0
	POL	Gambia	153.5
	SOC	Dartmouth (Akerley Campus)	30.5
		Sackville	15.0
TOTAL ARTS			924.0
EDUCATION			
	EDU	Bridgewater	17.0
TOTAL EDUCATION			17.0

*Includes Summer Sessions (1999)

1999/2000 COURSE REGISTRATIONS - EXTENSION CENTRES (continued)

FACULTY	DEPT	LOCATION	FCE Registrations
COMMERCE			
	ACC	Saint Mary's Business Deveopment Centre	5.0
		Dartmouth (Akerley Campus)	19.5
		Nunavet	3.0
		Windsor Park	7.5
		World Trade Centre	5.0
	ECO	Gambia	10.5
		Nunavet	3.0
		World Trade Centre	7.5
	EMB	Gambia	3.0
		MM	1.5
		Nunavet	3.0
	FIN	MM	8.5
	MGT	Dartmouth (Akerley Campus)	32.5
		Gambia	164.5
		Nunavet	3.0
		Sackville	15.0
		Windsor Park	19.0
		World Trade Centre	79.5
		World Wide Web	6.0
	MKT	Dartmouth (Akerley Campus)	9.5
TOTAL COMMERCE			406.0
SCIENCE			
	AST	World Wide Web	24.5
	ENV	Gambia	34.5
	GEO	World Wide Web	14.0
	MAT	Gambia	46.0
	PHY	Gambia	4.5
	PSY	Dartmouth (Akerley Campus)	30.0
		Sackville	47.5
		World Trade Centre	31.5
TOTAL SCIENCE			232.5
GRAND TOTAL			1579.5

1999/2000 COURSE REGISTRATIONS BY EXTENSION CENTRE

LOCATION	FCE Course Registrations
Bridgewater	17.0
Dartmouth (Akerley Campus)	198.5
Dartmouth Library	7.0
Gambia	930.5
Halifax Regional Library, Main	13.0
MM	10.0
National Film Board, Halifax	40.0
North Branch Library, Halifax	3.0
Nunavet	12.0
Public Archives, Halifax	10.5
Sackville	99.5
Saint Mary's Business Development Centre	5.0
Windsor Park	26.5
World Trade Centre	123.5
World Wide Web	83.5
Total	1579.5

Source: Student Information System

(March 1, 2000 for 1999/2000 Fall/Winter, Oct 6, 2000 for 1999 Summer Sessions)

Figures include Audit students.

DEPARTMENTAL SUMMARIES

FACULTY OF ARTS

Department		ATLANTIC CANADA STUDIES	
Average Class Size			10
Course Registrations	Full-time Students		44.5
	Part-time Students		15.5
	Summer Session I		0
	Summer Session II		0
	Total		60
	Extension Centres		0
Enrolment by Status*		BA/CERT	MA
	Full-time Students	2(1)	7
	Part-time Students	2	18
	Total	4(1)	25
Enrolment by Year of Study		BA/CERT	MA
	Year 1	0	21
	Year 2	1	4
	Year 3	3	0
	Year 4 and higher	0	0
	Total	4	25
Full-time Faculty by Rank**	Full Professor		n/a
	Associate Professor		n/a
	Assistant Professor		n/a
	Lecturer		n/a
	Total		n/a
Faculty by Gender	Male		n/a
	Female		n/a
Grade Point Average			3.23
Graduates		BA/CERT	MA
	Spring	2	2
	Fall	1	2
	Total	3	4
Pass Rate			83.3%

* Double majors are shown in parentheses.

**Faculty members are included in the complements of their home departments.

FACULTY OF ARTS

Department		ANTHROPOLOGY
Average Class Size		31
Course Registrations	Full-time Students	410.0
	Part-time Students	56.5
	Summer Session I	7.5
	Summer Session II	1.0
	Total	475
	Extension Centres	0
Enrolment by Status*		BA/CERT
	Full-time Students	36(3)
	Part-time Students	9
	Total	45(3)
Enrolment by Year of Study		BA/CERT
	Year 1	1
	Year 2	10
	Year 3	24
	Year 4 and higher	10
	Total	45
Full-time Faculty by Rank	Full Professor	3
	Associate Professor	1
	Assistant Professor	1
	Lecturer	0
	Total	5
Faculty by Gender	Male	3
	Female	2
Grade Point Average		2.42
Graduates*		BA/CERT
	Spring	15(1)
	Fall	4
	Total	19(1)
Pass Rate		89.3%

* Double majors are shown in parentheses.

FACULTY OF ARTS

Department		ASIAN STUDIES
Average Class Size		12
Course Registrations	Full-time Students	17.5
	Part-time Students	4.0
	Summer Session I	0
	Summer Session II	0
	Total	21.5
	Extension Centres	0
Enrolment by Status*		BA/CERT
	Full-time Students	9(3)
	Part-time Students	1
	Total	10(3)
Enrolment by Year of Study		BA/CERT
	Year 1	0
	Year 2	2
	Year 3	6
	Year 4 and higher	2
	Total	10
Full-time Faculty by Rank**	Full Professor	n/a
	Associate Professor	n/a
	Assistant Professor	n/a
	Lecturer	n/a
	Total	n/a
Faculty by Gender	Male	n/a
	Female	n/a
Grade Point Average		2.71
Graduates		BA/CERT
	Spring	3(1)
	Fall	1
	Total	4(1)
Pass Rate		85.7%

* Double majors are shown in parentheses.

**Faculty members are included in the complements of their home departments.

FACULTY OF ARTS

Department		ENGLISH
Average Class Size		39
Course Registrations	Full-time Students	2229.5
	Part-time Students	382.5
	Summer Session I	74.5
	Summer Session II	77.5
	Total	2764
Extension Centres		361
Enrolment by Status*	BA/CERT	
	Full-time Students	140(8)
	Part-time Students	32
	Total	172(8)
Enrolment by Year of Study	BA/CERT	
	Year 1	5
	Year 2	50
	Year 3	104
	Year 4 and higher	13
	Total	172
Full-time Faculty by Rank	Full Professor	6
	Associate Professor	8
	Assistant Professor	5
	Lecturer	0
	Total	19
Faculty by Gender	Male	10
	Female	9
Grade Point Average		2.45
Graduates	BA/CERT	
	Spring	56(2)
	Fall	20(2)
	Total	76(4)
Pass Rate		90.0%

* Double majors are shown in parentheses.

FACULTY OF ARTS

Department		GEOGRAPHY	
Average Class Size			31
Course Registrations	Full-time Students		497.5
	Part-time Students		79.0
	Summer Session I		21.0
	Summer Session II		30.0
	Total		627.5
	Extension Centres		60
Enrolment by Status*		BA/CERT	BSC
	Full-time Students	39(1)	0
	Part-time Students	10	0
	Total	49(1)	0
Enrolment by Year of Study		BA/CERT	BSC
	Year 1	3	0
	Year 2	5	0
	Year 3	38	0
	Year 4 and higher	3	0
	Total	49	0
Full-time Faculty by Rank	Full Professor		2
	Associate Professor		1
	Assistant Professor		1
	Lecturer		2
	Total		6
Faculty by Gender	Male		4
	Female		2
Grade Point Average			2.49
Graduates		BA/CERT	BSC
	Spring	24	0
	Fall	13(2)	0
	Total	37(2)	0
Pass Rate			92.6%

* Double majors are shown in parentheses.

FACULTY OF ARTS

Department		HISTORY	
Average Class Size		20	
Course Registrations	Full-time Students	703.5	
	Part-time Students	79.0	
	Summer Session I	44.0	
	Summer Session II	32.0	
	Total	858.5	
Extension Centres		123.5	
Enrolment by Status*		BA/CERT	MA
	Full-time Students	48(5)	4
	Part-time Students	11(1)	5
	Total	59(6)	9
Enrolment by Year of Study		BA/CERT	MA
	Year 1	1	8
	Year 2	15	0
	Year 3	36	0
	Year 4 and higher	7	1
	Total	59	9
Full-time Faculty by Rank	Full Professor	6	
	Associate Professor	4	
	Assistant Professor	1	
	Lecturer	0	
	Total	11	
Faculty by Gender	Male	9	
	Female	2	
Grade Point Average		2.58	
Graduates		BA/CERT	MA
	Spring	20(5)	0
	Fall	8(1)	2
	Total	28(6)	2
Pass Rate		90.7%	

* Double majors are shown in parentheses.

FACULTY OF ARTS

Department	INTERNATIONAL DEVELOPMENT STUDIES		
Average Class Size			22
Course Registrations	Full-time Students		136.0
	Part-time Students		42.0
	Summer Session I		21.0
	Summer Session II		6.5
	Total		205.5
	Extension Centres		135.5
Enrolment by Status*		BA/CERT	MA
	Full-time Students	28(2)	18
	Part-time Students	9(1)	13
	Total	37(3)	31
Enrolment by Year of Study		BA/CERT	MA
	Year 1	2	23
	Year 2	9	8
	Year 3	23	0
	Year 4 and higher	3	0
	Total	37	31
Full-time Faculty by Rank**	Full Professor		n/a
	Associate Professor		n/a
	Assistant Professor		n/a
	Lecturer		n/a
	Total		n/a
Faculty by Gender	Male		n/a
	Female		n/a
Grade Point Average			3.37
Graduates		BA/CERT	MA
	Spring	36(4)	8
	Fall	13(11)	7
	Total	49(15)	15
Pass Rate			89.9%

* Double majors are shown in parentheses.

**Faculty members are included in the complements of their home departments.

FACULTY OF ARTS

Department		IRISH STUDIES
Average Class Size		13
Course Registrations	Full-time Students	36.5
	Part-time Students	10.5
	Summer Session I	0
	Summer Session II	0
	Total	47
	Extension Centres	0
Enrolment by Status*		BA/CERT
	Full-time Students	2(2)
	Part-time Students	0
	Total	2(2)
Enrolment by Year of Study		BA/CERT
	Year 1	0
	Year 2	1
	Year 3	1
	Year 4 and higher	0
	Total	2
Full-time Faculty by Rank	Full Professor	0
	Associate Professor	1
	Assistant Professor	0
	Lecturer	0
	Total	1
Faculty by Gender	Male	1
	Female	0
Grade Point Average		2.84
Graduates		BA/CERT
	Spring	3
	Fall	0
	Total	3
Pass Rate		90.7%

*Double majors are shown in parentheses.

FACULTY OF ARTS

Department	MODERN LANGUAGES AND CLASSICS	
Average Class Size		23
Course Registrations (includes Linguistics)	Full-time Students	843.0
	Part-time Students	113.5
	Summer Session I	23.0
	Summer Session II	0.5
	Total	937.5
	Extension Centres	26
Enrolment by Status* (linguistics included)		BA/CERT
	Full-time Students	33(8)
	Part-time Students	21(2)
	Total	54(10)
Enrolment by Year of Study (linguistics included)		BA/CERT
	Year 1	6
	Year 2	10
	Year 3	34
	Year 4 and higher	4
	Total	54
Full-time Faculty by Rank	Full Professor	3
	Associate Professor	5
	Assistant Professor	2
	Lecturer	0
	Total	10
Faculty by Gender	Male	6
	Female	4
Grade Point Average		2.76
Graduates		BA/CERT
	Spring	13(4)
	Fall	3
	Total	16(4)
Pass Rate		92.5%

* Double majors are shown in parentheses.

FACULTY OF ARTS

Department		PHILOSOPHY	
Average Class Size		33	
Course Registrations	Full-time Students	774.5	
	Part-time Students	62.5	
	Summer Session I	30.0	
	Summer Session II	25.0	
	Total	892.0	
Extension Centres		19	
Enrolment by Status*		BA/CERT	MA
	Full-time Students	29(3)	0
	Part-time Students	7(1)	0
	Total	36(4)	0
Enrolment by Year of Study		BA/CERT	MA
	Year 1	0	0
	Year 2	9	0
	Year 3	24	0
	Year 4 and higher	3	0
	Total	36	0
Full-time Faculty by Rank	Full Professor	2	
	Associate Professor	2	
	Assistant Professor	4	
	Lecturer	0	
	Total	8	
Faculty by Gender	Male	6	
	Female	2	
Grade Point Average		2.27	
Graduates		BA/CERT	MA
	Spring	11(2)	0
	Fall	0(1)	0
	Total	11(3)	0
Pass Rate		87.0%	

* Double majors are shown in parentheses.

FACULTY OF ARTS

Department		POLITICAL SCIENCE
Average Class Size		21
Course Registrations	Full-time Students	395.5
	Part-time Students	52.5
	Summer Session I	45.0
	Summer Session II	0
	Total	493.0
Extension Centres		153.5
Enrolment by Status*	BA/CERT	
	Full-time Students	45(3)
	Part-time Students	11
	Total	56(3)
Enrolment by Year of Study	BA/CERT	
	Year 1	3
	Year 2	15
	Year 3	35
	Year 4 and higher	3
	Total	56
Full-time Faculty by Rank	Full Professor	1
	Associate Professor	3
	Assistant Professor	2
	Lecturer	0
	Total	6
Faculty by Gender	Male	4
	Female	2
Grade Point Average		2.51
Graduates	BA/CERT	
	Spring	19
	Fall	5
	Total	24
Pass Rate		89.6%

* Double majors are shown in parentheses.

FACULTY OF ARTS

Department		RELIGIOUS STUDIES
Average Class Size		30
Course Registrations	Full-time Students	370.5
	Part-time Students	79.0
	Summer Session I	12.0
	Summer Session II	17.5
	Total	479.0
	Extension Centres	0
Enrolment by Status*		BA/CERT
	Full-time Students	9(2)
	Part-time Students	8
	Total	17(2)
Enrolment by Year of Study		BA/CERT
	Year 1	2
	Year 2	5
	Year 3	7
	Year 4 and higher	3
	Total	17
Full-time Faculty by Rank	Full Professor	1
	Associate Professor	2
	Assistant Professor	1
	Lecturer	0
	Total	4
Faculty by Gender	Male	2
	Female	2
Grade Point Average		2.82
Graduates		BA/CERT
	Spring	1(2)
	Fall	1
	Total	2(2)
Pass Rate		91.7%

* Double majors are shown in parentheses.

FACULTY OF ARTS

Department		SOCIOLOGY/CRIMINOLOGY	
Average Class Size			36
Course Registrations	Full-time Students		1789.5
	Part-time Students		303.5
	Summer Session I		101.0
	Summer Session II		73.5
	Total		2267.5
	Extension Centres		45.5
Enrolment by Status*		BA/CERT	MA
	Full-time Students	181(59)	4
	Part-time Students	55(9)	0
	Total	236(68)	4
Enrolment by Year of Study		BA/CERT	MA
	Year 1	10	4
	Year 2	80	0
	Year 3	140	0
	Year 4 and higher	6	0
	Total	236	4
Full-time Faculty by Rank	Full Professor		6
	Associate Professor		6
	Assistant Professor		3
	Lecturer		0
	Total		15
Faculty by Gender	Male		8
	Female		7
Grade Point Average			2.48
Graduates		BA/CERT	MA
	Spring	75(4)	0
	Fall	24	0
	Total	99(4)	0
Pass Rate			92.8%

*Double majors are shown in parentheses

FACULTY OF ARTS

Department		WOMEN'S STUDIES	
Average Class Size		37	
Course Registrations	Full-time Students	26.0	
	Part-time Students	12.5	
	Summer Session I	0	
	Summer Session II	0	
	Total	38.5	
Extension Centres		0	
Enrolment by Status*		BA/CERT	MA
	Full-time Students	2	4
	Part-time Students	3	4
	Total	5	8
Enrolment by Year of Study		BA/CERT	MA
	Year 1	0	8
	Year 2	0	0
	Year 3	4	0
	Year 4 and higher	1	0
	Total	5	8
Full-time Faculty by Rank	Full Professor	n/a	
	Associate Professor	n/a	
	Assistant Professor	n/a	
	Lecturer	n/a	
	Total	n/a	
Faculty by Gender	Male	n/a	
	Female	n/a	
Grade Point Average		3.26	
Graduates		BA/CERT	MA
	Spring	3(1)	0
	Fall	1	0
	Total	4(1)	0
Pass Rate		67.2%	

* Double majors are shown in parentheses.

FACULTY OF COMMERCE

Department	ACCOUNTING	
Average Class Size		28
Course Registrations*	Full-time Students	1289.0
	Part-time Students	242.0
	Summer Session I	132.5
	Summer Session II	89.0
	Total	1752.5
	Extension Centres	40
Enrolment by Status**		BCOMM
	Full-time Students	141(12)
	Part-time Students	46(4)
	Total	187(16)
Enrolment by Year of Study		BCOMM
	Year 1	4
	Year 2	14
	Year 3	82
	Year 4 and higher	87
	Total	187
Full-time Faculty by Rank	Full Professor	2
	Associate Professor	5
	Assistant Professor	3
	Lecturer	5
	Total	15
Faculty by Gender	Male	10
	Female	5
Grade Point Average		2.54
Graduates		BCOMM
	Spring	58(2)
	Fall	11
	Total	69(2)
Pass Rate		91.9%

*Includes MBA-level courses: 82.5 Full-time
30.0 Part-time
22.0 Summer Session I, 9.0 Summer Session II

**Double majors are shown in parentheses.

FACULTY OF COMMERCE

Department		ECONOMICS	
Average Class Size		34	
Course Registrations*	Full-time Students	1287.5	
	Part-time Students	220.5	
	Summer Session I	88.5	
	Summer Session II	77.5	
	Total	1674.0	
Extension Centres		21	
Enrolment by Status**		BA	BCOMM
	Full-time Students	17	12(8)
	Part-time Students	7	5
	Total	24(8)	17(8)
Enrolment by Year of Study		BA/CERT	BCOMM
	Year 1	1	0
	Year 2	4	1
	Year 3	14	9
	Year 4 and higher	5	7
	Total	24	17
Full-time Faculty by Rank	Full Professor	7	
	Associate Professor	3	
	Assistant Professor	1	
	Lecturer	0	
	Total	11	
Faculty by Gender	Male	8	
	Female	3	
Grade Point Average		2.28	
Graduates		BA/CERT	BCOMM
	Spring	27(5)	3(5)
	Fall	13	1
	Total	40(5)	4(5)
Pass Rate		88.4%	

*Includes MBA-level courses: 28.5 Full-time
8.0 Part-time
11.5 Summer Session I

**Double majors are shown in parentheses.

FACULTY OF COMMERCE

Department		FINANCE AND MANAGEMENT SCIENCE
Average Class Size		39
Course Registrations*	Full-time Students	1917.5
	Part-time Students	357.5
	Summer Session I	171.5
	Summer Session II	68.0
	Total	2514.5
	Extension Centres	8.5
Enrolment by Status**		BCOMM
	Full-time Students	124(40)
	Part-time Students	29(4)
	Total	153(44)
Enrolment by Year of Study		BCOMM
	Year 1	1
	Year 2	4
	Year 3	58
	Year 4 and higher	90
	Total	153
Full-time Faculty by Rank	Full Professor	2
	Associate Professor	7
	Assistant Professor	6
	Lecturer	0
	Total	15
Faculty by Gender	Male	11
	Female	4
Grade Point Average		2.35
Graduates		BCOMM
	Spring	54(14)
	Fall	6(2)
	Total	60(16)
Pass Rate		85.2%

*Includes MBA-level courses: 167.5 Full-time
68.0 Part-time
38.0 Summer Session I, 4.5 Summer Session II

**Double majors are shown in parentheses.

FACULTY OF COMMERCE

Department	MANAGEMENT	
Average Class Size		40
Course Registrations*	Full-time Students	1440.5
	Part-time Students	376.0
	Summer Session I	106.5
	Summer Session II	75.0
	Total	1998.0
	Extension Centres	319.5
Enrolment by Status**		BCOMM
	Full-time Students	234(145)
	Part-time Students	156(83)
	Total	390(228)
Enrolment by Year of Study		BCOMM
	Year 1	108
	Year 2	29
	Year 3	111
	Year 4 and higher	142
	Total	390
Full-time Faculty by Rank	Full Professor	8
	Associate Professor	3
	Assistant Professor	2
	Lecturer	0
	Total	13
Faculty by Gender	Male	10
	Female	3
Grade Point Average		2.84
Graduates		BCOMM
	Spring	154(36)
	Fall	53(7)
	Total	207(43)
Pass Rate		93.8%

*Includes MBA-level courses: 192.5 Full-time
53.5 Part-time
5.0 Summer Session I, 19.5 Summer Session II

**Double majors are shown in parentheses.

FACULTY OF COMMERCE

Department	MARKETING	
Average Class Size		37
Course Registrations*	Full-time Students	830.0
	Part-time Students	148.5
	Summer Session I	68.0
	Summer Session II	10.0
	Total	1056.5
	Extension Centres	9.5
Enrolment by Status**	BCOMM	
	Full-time Students	134(30)
	Part-time Students	35(1)
	Total	169(31)
Enrolment by Year of Study	BCOMM	
	Year 1	2
	Year 2	8
	Year 3	73
	Year 4 and higher	86
	Total	169
Full-time Faculty by Rank	Full Professor	1
	Associate Professor	4
	Assistant Professor	2
	Lecturer	0
	Total	7
Faculty by Gender	Male	6
	Female	1
Grade Point Average		2.70
Graduates	BCOMM	
	Spring	75(12)
	Fall	15
	Total	90(12)
Pass Rate		94.9%

*Includes MBA-level courses: 69.5 Full-time
23.5 Part-time
10.0 Summer Session I, 9.5 Summer Session II

**Double majors are shown in parentheses.

FACULTY OF COMMERCE

Department	MASTER OF BUSINESS ADMINISTRATION		
Average Class Size	EMBA		30
Course Registrations		MBA	EMBA
	Full-time Students	799.5	256.0
	Part-time Students	277.5	9.0
	Summer Session I	86.5	1.5
	Summer Session II	45.0	10.0
	Total	1208.5	276.5
	Extension Centres	0	7.5
Enrolment by Status		MBA	EMBA
	Full-time Students	159	58
	Part-time Students	119	6
	Total	278	64
Enrolment by Year of Study		MBA	EMBA
	Year 1	155	63
	Year 2	123	1
	Year 3	n/a	n/a
	Year 4 and higher	n/a	n/a
	Total	278	64
Full-time Faculty by Rank*	Full Professor		n/a
	Associate Professor		n/a
	Assistant Professor		n/a
	Lecturer		n/a
	Total		n/a
Faculty by Gender	Male		n/a
	Female		n/a
Grade Point Average**	(EMB only)		3.76
Graduates		MBA	EMBA
	Spring	59	27
	Fall	22	8
	Total	81	35
Pass Rate**	(EMB only)		98.1%

*Faculty members are included in the complements of their home departments.

**Grade Point Average and Pass Rate for MBA students are included in GPA and Pass Rates of each department.

FACULTY OF EDUCATION

Department	EDUCATION		
Average Class Size			33
Course Registrations	Full-time Students		28.0
	Part-time Students		71.5
	Summer Session I		32.0
	Summer Session II		0
	Total		131.5
	Extension Centres		17
Enrolment by Status*		BED	MEd/MAEd
	Full-time Students	0	0
	Part-time Students	0(1)	2
	Total	0(1)	2
Enrolment by Year of Study		BED	MEd/MAEd
	Year 1	0	2
	Year 2	0	0
	Year 3	0	0
	Year 4 and higher	0	0
	Total	0	2
Full-time Faculty by Rank	Full Professor		0
	Associate Professor		1
	Assistant Professor		1
	Lecturer		0
	Total		2
Faculty by Gender	Male		1
	Female		1
Grade Point Average			3.70
Graduates		BED	MEd/MAEd
	Spring	0	1
	Fall	1	0
	Total	1	1
Pass Rate			97.1%

*Double majors are shown in parentheses.

FACULTY OF SCIENCE

Department		ASTRONOMY AND PHYSICS	
Average Class Size			26
Course Registrations	Full-time Students		410.5
	Part-time Students		49.0
	Summer Session I		0
	Summer Session II		0
	Total		459.5
	Extension Centres		29
Enrolment by Status*		BSC/CERT	MSC
	Full-time Students	16(2)	2
	Part-time Students	1	4
	Total	17(2)	6
Enrolment by Year of Study		BSC/CERT	MSC
	Year 1	1	4
	Year 2	1	2
	Year 3	6	0
	Year 4 and higher	9	0
	Total	17	6
Full-time Faculty by Rank	Full Professor		2
	Associate Professor		5
	Assistant Professor		1
	Lecturer		0
	Total		8
Faculty by Gender	Male		8
	Female		0
Grade Point Average			2.44
Graduates		BSC/CERT	MSC
	Spring	8	2
	Fall	1	0
	Total	9	2
Pass Rate			88.8%

* Double majors are shown in parentheses.

FACULTY OF SCIENCE

Department		BIOLOGY
Average Class Size		34
Course Registrations	Full-time Students	634.0
	Part-time Students	59.5
	Summer Session I	22.5
	Summer Session II	15.5
	Total	731.5
	Extension Centres	0
Enrolment by Status*		BSC/CERT
	Full-time Students	122(13)
	Part-time Students	15(4)
	Total	137(17)
Enrolment by Year of Study		BSC/CERT
	Year 1	1
	Year 2	10
	Year 3	51
	Year 4 and higher	75
	Total	137
Full-time Faculty by Rank	Full Professor	2
	Associate Professor	4
	Assistant Professor	3
	Lecturer	0
	Total	9
Faculty by Gender	Male	7
	Female	2
Grade Point Average		3.01
Graduates		BSC/CERT
	Spring	47(4)
	Fall	14
	Total	61(4)
Pass Rate		97.8%

* Double majors are shown in parentheses.

FACULTY OF SCIENCE

Department		CHEMISTRY
Average Class Size		24
Course Registrations	Full-time Students	362.0
	Part-time Students	29.5
	Summer Session I	19.0
	Summer Session II	0
	Total	410.5
	Extension Centres	0
Enrolment by Status*		BSC/CERT
	Full-time Students	26(7)
	Part-time Students	9(1)
	Total	35(8)
Enrolment by Year of Study		BSC/CERT
	Year 1	1
	Year 2	10
	Year 3	11
	Year 4 and higher	13
	Total	35
Full-time Faculty by Rank	Full Professor	2
	Associate Professor	3
	Assistant Professor	4
	Lecturer	0
	Total	9
Faculty by Gender	Male	7
	Female	2
Grade Point Average		2.37
Graduates		BSC/CERT
	Spring	13(1)
	Fall	1
	Total	14(1)
Pass Rate		89.2%

* Double majors are shown in parentheses.

FACULTY OF SCIENCE

Department		ENGINEERING	
Average Class Size		18	
Course Registrations	Full-time Students	200.5	
	Part-time Students	38.0	
	Summer Session I	45.0	
	Summer Session II	32.0	
	Total	315.5	
Extension Centres		0	
Enrolment by Status*		BSC/DIP	DIP.ENG
	Full-time Students	35	73(2)
	Part-time Students	10(1)	13(1)
	Total	45(1)	86(3)
Enrolment by Year of Study		BSC/DIP	DIP.ENG
	Year 1	35	44
	Year 2	9	42
	Year 3	0	0
	Year 4 and higher	1	0
	Total	45	86
Full-time Faculty by Rank	Full Professor	4	
	Associate Professor	1	
	Assistant Professor	0	
	Lecturer	0	
	Total	5	
Faculty by Gender	Male	5	
	Female	0	
Grade Point Average		2.53	
Graduates		BSC/DIP	DIP.ENG
	Spring	4	17
	Fall	0	7
	Total	4	24
Pass Rate		87.4%	

* Double majors are shown in parentheses.

FACULTY OF SCIENCE

Department		ENVIRONMENTAL STUDIES
Average Class Size		16
Course Registrations	Full-time Students	38.0
	Part-time Students	3.5
	Summer Session I	0
	Summer Session II	0
	Total	41.5
Extension Centres		34.5
Enrolment by Status*	BSC/CERT	
	Full-time Students	45(4)
	Part-time Students	5(1)
Total		50(5)
Enrolment by Year of Study	BSC/CERT	
	Year 1	1
	Year 2	6
	Year 3	20
	Year 4 and higher	23
Total		50
Full-time Faculty by Rank**	Full Professor	n/a
	Associate Professor	n/a
	Assistant Professor	n/a
	Lecturer	n/a
	Total	n/a
Faculty by Gender	Male	n/a
	Female	n/a
Grade Point Average		3.28
Graduates	BSC/CERT	
	Spring	18
	Fall	2(1)
Total		20(1)
Pass Rate		98.4%

* Double majors are shown in parentheses.

**Faculty members are included in the complements of their home departments.

FACULTY OF SCIENCE

Department		GEOLOGY	
Average Class Size		28	
Course Registrations	Full-time Students	330.5	
	Part-time Students	39.5	
	Summer Session I	9.0	
	Summer Session II	0	
	Total	379.0	
Extension Centres		14.0	
Enrolment by Status*		BSC/CERT	
Full-time Students		35(7)	
Part-time Students		9(1)	
Total		44(8)	
Enrolment by Year of Study		BSC/CERT	
Year 1		3	
Year 2		6	
Year 3		19	
Year 4 and higher		16	
Total		44	
Full-time Faculty by Rank			
Full Professor		4	
Associate Professor		1	
Assistant Professor		0	
Lecturer		0	
Total		5	
Faculty by Gender			
Male		4	
Female		1	
Grade Point Average		2.81	
Graduates		BSC/CERT	
Spring		6	
Fall		2(1)	
Total		8(1)	
Pass Rate		92.1%	

* Double majors are shown in parentheses.

FACULTY OF SCIENCE

Department		MATHEMATICS AND COMPUTING SCIENCE	
Average Class Size		25	
Course Registrations	Full-time Students	580.5	
	Part-time Students	92.5	
	Summer Session I	75.0	
	Summer Session II	31.0	
	Total	779.0	
Extension Centres		46	
Enrolment by Status*		BSC/CERT	BA
	Full-time Students	36(8)	0
	Part-time Students	13(3)	1
	Total	49(11)	1
Enrolment by Year of Study		BSC/CERT	BA
	Year 1	7	0
	Year 2	7	0
	Year 3	15	1
	Year 4 and higher	20	0
	Total	49	1
Full-time Faculty by Rank	Full Professor	3	
	Associate Professor	7	
	Assistant Professor	3	
	Lecturer	0	
	Total	13	
Faculty by Gender	Male	12	
	Female	1	
Grade Point Average		2.19	
Graduates		BSC/CERT	BA
	Spring	13(3)	9(2)
	Fall	6	2
	Total	19(3)	11(2)
Pass Rate		81.8%	

* Double majors are shown in parentheses.

FACULTY OF SCIENCE

Department		PSYCHOLOGY		
Average Class Size		62		
Course Registrations	Full-time Students	2736.0		
	Part-time Students	521.5		
	Summer Session I	166.5		
	Summer Session II	132.5		
	Total	3556.5		
Extension Centres		109		
Enrolment by Status*		BA	BSC	MSC
	Full-time Students	255(8)	45(14)	6
	Part-time Students	68(1)	12(2)	13
	Total	323(9)	57(16)	19
Enrolment by Year of Study		BA	BSC	MSC
	Year 1	5	3	13
	Year 2	63	2	6
	Year 3	214	29	0
	Year 4 and higher	41	23	0
Total	323	57	19	
Full-time Faculty by Rank	Full Professor	6		
	Associate Professor	2		
	Assistant Professor	5		
	Lecturer	1		
	Total	14		
Faculty by Gender	Male	9		
	Female	5		
Grade Point Average		2.63		
Graduates		BA	BSC	MSC
	Spring	99(1)	12(7)	3
	Fall	28	3(2)	2
Total	127(1)	15(9)	5	
Pass Rate		92.0%		

* Double majors are shown in parentheses.

**FULL-TIME STUDENT ENROLMENT BY DEGREE AND AREA OF
CONCENTRATION--UNDERGRADUATE**

ARTS (BA)	95/96	96/97	97/98	98/99	99/00
ACS	6 (3)	3 (2)	2 (1)	3	2 (1)
ANT	43 (4)	55 (5)	40 (2)	51 (4)	36 (3)
ASN	10 (3)	16	10 (2)	8 (3)	9 (3)
CHI			0 (1)	0 (1)	0
CLA	1 (3)	3 (2)	3 (2)	3 (1)	3 (3)
CRIM				4 (2)	98 (46)
ECO	31 (1)	29 (1)	18 (3)	28 (3)	17
EGL	134 (11)	124 (6)	145 (7)	128 (3)	140 (8)
FRE	49 (6)	25 (4)	31	24	21
GER	5 (2)	2 (1)	0 (2)	0	2 (1)
GPY	60 (3)	45 (1)	59 (1)	49 (1)	39 (1)
HIS	72 (9)	59 (9)	41 (7)	37 (6)	48 (5)
IDS	18 (4)	18 (1)	17 (3)	28 (5)	28 (2)
INDEP	1	0	3	5 (0)	4
IRS	1	1 (1)	2 (3)	5 (1)	2 (2)
JPN			3	5 (2)	3 (2)
LIN				1 (1)	2
MAT	1 (1)	1 (1)	1	8 (2)	0
PHI	31 (4)	25 (5)	35 (4)	27 (7)	29 (3)
POL	77 (7)	58 (1)	52 (4)	54 (2)	45 (3)
PSY	229 (11)	231 (6)	232 (5)	264 (5)	255 (8)
REL	9 (3)	11 (4)	13 (3)	9 (1)	9 (2)
SOC	236 (51)	186 (29)	152 (40)	116 (28)	83 (13)
SPA	1	0	0	0	2 (2)
WMS	1	0 (1)	2	6 (1)	2
NA	1205	1292	1402	1432	1427
Subtotal	2221	2184	2263	2295	2306

Source: Student Information System, December 1, 2000 figures.

Notes: Double majors are noted in parentheses; these are not included in the totals.

46(75) HRM and 15(12) HRP Certificate students are included in HRM; other certificates are included in the appropriate discipline.

**FULL-TIME STUDENT ENROLMENT BY DEGREE AND AREA OF
CONCENTRATION--UNDERGRADUATE (continued)**

COMMERCE (B COMM)					
	95/96	96/97	97/98	98/99	99/00
ACC	169 (11)	163 (10)	174 (11)	141 (16)	141 (12)
CIS	31 (6)	32 (7)	40 (11)	43 (10)	53 (7)
CSC	32 (2)	48	41	40	43
ECO	21 (12)	18 (11)	15 (8)	9 (7)	12 (8)
FIN	87 (51)	101 (43)	120 (41)	128 (35)	124 (40)
GBM	14 (3)	22 (5)	22 (8)	17 (6)	26 (6)
GBS	19 (1)	17 (1)	20 (1)	22	9
HRM	69 (32)	77 (34)	77 (33)	77 (40)	149 (121)
MGT	43 (22)	44 (25)	33 (29)	65 (126)	33 (15)
MKT	116 (36)	109 (37)	154 (32)	142 (35)	134 (30)
MSC	4 (5)	2 (1)	0	0	0
SBE	3	6 (1)	2 (1)	8 (1)	17 (3)
NA	889 (7)	970 (3)	969 (4)	1005	977 (1)
Subtotal	1497	1609	1667	1697	1718
SCIENCE (B SC)					
ASP	6	7	11	11 (1)	10 (1)
AST	0	1	0	0	0
BIO	164 (20)	151 (10)	160 (17)	124 (12)	122 (13)
CHE	48 (13)	32 (13)	31 (10)	28 (4)	26 (7)
CPS				5 (1)	10 (2)
CSC	22	21 (1)	15	14	16
ENV	16 (8)	38 (9)	46 (11)	45 (3)	45 (4)
GEO	24 (9)	26 (5)	37 (3)	28 (4)	35 (7)
GPY	1 (2)	0 (5)	0	0	0
MAT	35 (11)	23 (8)	20 (8)	13 (9)	10 (6)
MAT/CSC	+	14 (6)	6 (1)	1 (1)	0
PHY	5 (1)	6 (2)	10 (3)	8 (3)	6 (1)
PSY	47 (17)	40 (15)	43 (21)	41 (20)	45 (14)
NA	357 (1)	360 (2)	328 (3)	365 (1)	348
Subtotal	725	719	707	683	673
DIP ENG, BSC/DE	171	150 (1)	139 (2)	112 (3)	108 (2)
EDU (BED)	0	0	0	0	0
SPEC/AUD/NDP/UPG					
	213	181	147	124	93
TOTAL (Undergraduate)	4827	4843	4923	4911	4899

**FULL-TIME STUDENT ENROLMENT BY DEGREE AND AREA OF
CONCENTRATION--GRADUATE**

	95/96	96/97	97/98	98/99	99/00
IDS GRD DIP				1	1
MA ACS	5	7	9	4	7
MA CRIM	0	0	0	0	4
MA ED	1	0	0	0	0
MA HIS	5	3	3	2	4
MA IDS	8	14	9	15	17
MA PHI	0	0	0	0	0
MA WMS	*	1	2	1	4
MED	0	0	0	0	0
EMBA	40	46	42	56	58
MBA	109	112	105	138	159
MSC AST	3	4	3	3	2
MSC PSY	4	4	5	6	6
Subtotal (Graduate)	175	191	178	226	262

GRAND TOTAL

FULL-TIME	5002	5034	5101	5137	5160
------------------	-------------	-------------	-------------	-------------	-------------

**PART-TIME STUDENT ENROLMENT BY DEGREE AND AREA OF
CONCENTRATION--UNDERGRADUATE**

ARTS (BA)	95/96	96/97	97/98	98/99	99/00
ACS	2	5	4	3 (1)	2
ANT	7	5	7 (1)	9 (0)	9
ASN	2	0 (1)	3	1 (0)	1
CHI	0	0	0	0	0 (1)
CLA	2	2	5	4 (2)	4 (1)
CRIM				1 (1)	13 (8)
ECO	5 (1)	10	24 (1)	28 (3)	7
EGL	35 (1)	31	23 (1)	42 (6)	32
FRE	12 (1)	10 (1)	3 (2)	3 (1)	12
GER	0	1	3	0	1
GPY	17	20 (1)	13	25 (1)	10
HIS	19 (1)	16	16 (4)	16 (5)	11 (1)
IDS	2 (1)	2 (1)	17 (3)	41 (5)	9 (1)
INDEP	1	2	0	0	6
IRS	1	1	1	0	0
JPN			2 (1)	1	2
LIN				0 (1)	2
MAT	2	0	11 (2)	3	1
MAT/CSC	+	1	1	0	0
PHI	6	7	1 (2)	8	7 (1)
POL	8	10	11	8 (1)	11
PSY	69 (3)	56 (2)	64 (1)	58 (1)	68 (1)
REL	7	8	5	5	8
SOC	82 (10)	75 (13)	67 (17)	51 (8)	42 (1)
SPA	0	0	0	0	0
WMS	1 (1)	2	2	1 (0)	3
NA	249	426	441	426	375
Subtotal	529	690	724	734	636
SCIENCE (B SC)					
ASP	1 (1)	0 (1)	0 (1)	0 (1)	0
BIO	17 (2)	18 (4)	19 (3)	16 (2)	15 (4)
CHE	7 (2)	7 (2)	3 (2)	4 (1)	9 (1)
CPS					3 (3)
CSC	8	5	9	2	3
ENV	1 (1)	3 (2)	4 (1)	10 (2)	5 (1)
GEO	11 (2)	3 (1)	3 (1)	11 (2)	9 (1)
GPY	1 (6)	1	0	0	0
MAT	11 (1)	4	8 (1)	9 (1)	6
MAT/CSC	+	4 (2)	4 (3)	2	1
PHY	2	3	3	5	1
PSY	8 (1)	15 (1)	9 (2)	10 (1)	12 (2)
NA	50	59	50	58	47
Subtotal	117	122	112	127	111

**PART-TIME STUDENT ENROLMENT BY DEGREE AND AREA OF
CONCENTRATION--UNDERGRADUATE (continued)**

COMMERCE (B COMM)					
	95/96	96/97	97/98	98/99	99/00
ACC	42 (3)	46 (4)	43 (2)	38 (2)	46 (4)
CIS	7 (1)	7	7 (1)	14	19
CSC	10 (1)	12	7	9	9
ECO	5 (3)	4	8 (4)	3 (2)	5
FIN	24 (5)	21 (5)	22 (5)	29 (2)	29 (4)
GBM	7 (1)	3 (1)	3	2 (2)	5 (2)
GBS	12	12	14	14	10
HRM	42 (4)	32 (10)	31 (8)	104 (80)	132 (74)
MGT	7 (6)	10 (1)	13 (3)	15 (7)	7 (7)
MKT	27 (11)	28 (7)	19 (5)	31 (6)	35 (1)
MSC	2	0	0	0	0
SBE	3	5	5	5	2
NA	288 (1)	299 (1)	275	306 (1)	264
Subtotal	476	479	447	570	563
DIP ENG, BSC/DE	31	35	24	30 (1)	23 (2)
EDU (BED)	2	1	1	0 (1)	0 (1)
SPEC/AUD/ NDP/UPG	634	656	662	536	483
TOTAL (Undergraduate)	1789	1983	1970	1997	1816

5) PART-TIME STUDENT ENROLMENT BY DEGREE AND AREA OF CONCENTRATION--GRADUATE

	95/96	96/97	97/98	98/99	99/00
MA ACS	17	16	19	20	18
MA ED	1	0	0	1	0
MA HIS	5	6	6	7	5
MA IDS	25	13	18	17	13
MA PHI	2	0	0	0	0
MA WMS	*	0	1	4	4
MED	34	15	3	0	2
EMBA	0	0	1	15	6
MBA	126	136	120	126	119
MSC AST	8	3	4	3	4
MSC PSY	10	11	8	13	13
Subtotal (Graduate)	228	200	180	206	184

GRAND TOTAL

PART-TIME	2017	2183	2150	2203	2000
------------------	-------------	-------------	-------------	-------------	-------------

Source: Student Information System, December 1, 2000 figures.

Notes: Double majors are noted in parentheses; these are not included in the totals.

74(57) HRM and 19(6)HRP Certificate students are included in HRM; other certificates are included in the appropriate discipline.

SUMMARY OF ENROLMENT BY DEGREE PROGRAM

	FULL-TIME	PART-TIME	TOTAL
B. ARTS	2297	627	2924
CERTIFICATE	9	9	18
GRD DIP	1	0	1
M. ARTS	36	40	76
Total (Arts)	2343	676	3019
B. COMMERCE	1657	470	2127
CERTIFICATE	61	93	154
MBA ⁶	217	125	342
Total (Commerce)	1935	688	2623
B. EDUCATION	0	0	0
M. ARTS EDUCATION	0	0	0
M. EDUCATION	0	2	2
Total (Education)	0	2	2
NON-DEGREE (CMA)	0	0	0
AUDIT	0	10	10
NON-DEGREE	16	78	94
SPECIAL	44	231	275
UPGRADING	33	164	197
Total (NA)	93	483	576
B. SCIENCE	705	119	824
CERTIFICATE	3	2	5
DIP. EGN	73	13	86
M. SCIENCE	8	17	25
Total Science	789	151	940
GRAND TOTAL	5160	2000	7160

⁶Includes 64 EMBA students.

SUMMARY OF ENROLMENT BY DEGREE PROGRAM - BY GENDER⁷

	MALE			FEMALE		
	FULL-TIME	PART-TIME	TOTAL	FULL-TIME	PART-TIME	TOTAL
B. Arts	911	277	1188	1386	350	1736
Certificate	5	3	8	4	6	10
GRD DIP	0	0	0	1	0	1
M. Arts	12	12	24	24	28	52
Total	928	292	1220	1415	384	1799
B. Commerce	975	262	1237	682	208	890
Certificate	18	20	38	43	73	116
MBA	132	68	200	85	57	142
Total	1125	350	1475	810	338	1148
B. Education	0	0	0	0	0	0
M. Arts (Education)	0	0	0	0	0	0
M. Education	0	0	0	0	2	2
Total	0	0	0	0	2	2
CMA (Non-degree)	0	0	0	0	0	0
Audit	0	1	1	0	9	9
Non-degree	7	31	38	9	47	56
Special	16	87	103	28	144	172
Upgrading	13	74	87	20	90	110
Total (NA)	36	193	229	57	290	347
B. Science	326	77	403	379	42	421
Certificate	0	1	1	3	1	4
Dip. Eng.	56	11	67	16	2	18
M. Science	3	8	11	5	9	14
Total (Science)	385	97	482	403	54	457
GRAND TOTAL	2474	932	3406	2685	1068	3753

⁷ One student did not indicate gender.

FULL-TIME ENROLMENT BY FACULTY AND YEAR OF STUDY⁸

	95/96	96/97	97/98	98/99	99/00
ARTS					
Year 1	732	781	797	816	860
Year 2	580	668	750	708	723
Year 3	309	680	640	692	642
Year 4+	600	55	76	79	81
Total	2,221	2,184	2,263	2,295	2306
SCIENCE⁹					
Year 1	304	293	275	275	272
Year 2	251	273	238	208	195
Year 3	114	253	191	169	169
Year 4+	227	50	142	143	145
Total	896	869	846	795	781
COMMERCE					
Year 1	422	475	487	520	517
Year 2	350	400	434	461	435
Year 3	143	337	371	365	435
Year 4+	582	397	375	351	331
Total	1,497	1,609	1,667	1,697	1718
EDUCATION	0	0	0	0	0
SPEC, UPG, NDP	213	181	147	124	93
GRADUATE STUDIES					
GRD DIP				1	1
MA (ACS)	5	7	9	4	7
MA (CRIM)					4
MA (HIS)	5	3	3	2	4
MA (PHI)	0	0	0	0	0
MA (IDS)	8	14	9	15	17
MA (EDU)	1	0	0	0	0
MA (WMS)	*	1	2	1	4
M ED	0	0	0	0	0
EMBA	40	46	42	56	58
MBA	109	112	105	138	159
MSC (AST)	3	4	3	3	2
MSC (PSY)	4	4	5	6	6
Total	175	191	178	226	262
TOTAL FULL-TIME	5,002	5,034	5,101	5,137	5160

⁸Source: Student Information System, December 1 figures

⁹Includes Engineering

PART-TIME ENROLMENT BY FACULTY AND YEAR OF STUDY¹⁰

	95/96	96/97	97/98	98/99	99/00
ARTS					
Year 1	124	157	187	155	187
Year 2	100	206	186	185	168
Year 3	110	251	256	272	233
Year 4+	195	18	95	122	48
Total	529	632	724	734	636
SCIENCE¹¹					
Year 1	21	32	38	35	25
Year 2	37	52	36	43	35
Year 3	42	64	31	34	35
Year 4+	48	6	31	45	39
Total	148	154	136	157	134
COMMERCE					
Year 1	75	100	85	153	176
Year 2	103	122	123	130	119
Year 3	96	84	81	93	107
Year 4+	202	163	158	194	161
Total	476	469	447	570	563
EDUCATION	2	1	1	0	0
SPEC, UPG, NDP	634	727	662	536	483
GRADUATE STUDIES					
MA (ACS)	17	16	19	20	18
MA (HIS)	5	6	6	7	5
MA (PHI)	2	0	0	0	0
MA (IDS)	25	13	18	17	13
MA (EDU)	1	0	0	1	0
MA (WMS)	*	*	1	4	4
M ED	34	15	3	0	2
EMBA	0	0	1	15	6
MBA	126	136	120	126	119
MSC (AST)	8	3	4	3	4
MSC (PSY)	10	11	8	13	13
Total	228	200	180	206	184
TOTAL PART-TIME	2,017	2,183	2,150	2,203	2000

¹⁰ Source: Student Information System, December 1 figures¹¹ Includes Engineering

ENROLMENT BY DEGREE 1999/2000

FULL-TIME

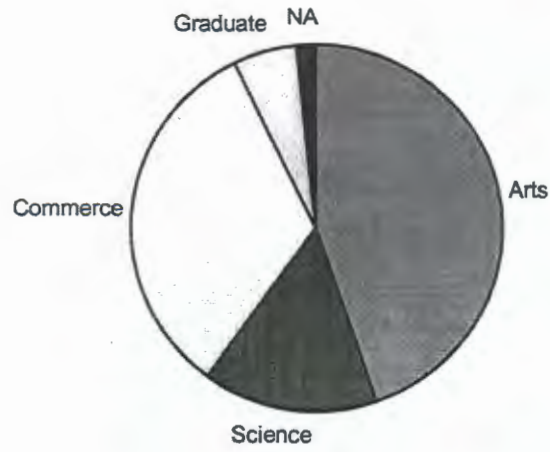

PART-TIME

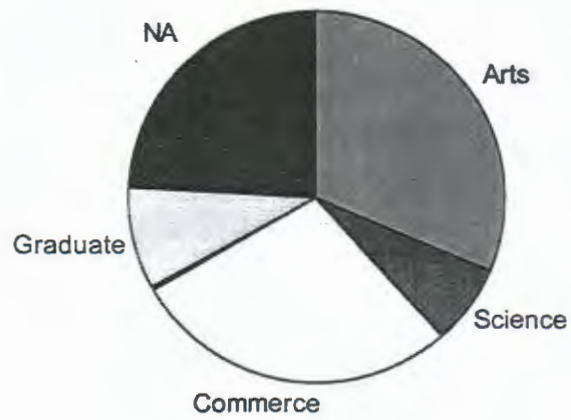

ENROLMENT STATISTICS

Academic Year	Full-time	% of Total	Part-time	% of Total	Grand Total	% Change
1999/00	5,160	72%	2,000	28%	7,160	-2.5%
1998/99	5,137	70%	2,203	30%	7,340	1.2%
1997/98	5,101	70%	2,150	30%	7,251	0.5%
1996/97	5,034	70%	2,183	30%	7,217	2.8%
1995/96	5,002	71%	2,017	29%	7,019	-7.7%
1994/95	5,258	69%	2,348	31%	7,606	-3.8%
1993/94	5,274	67%	2,636	33%	7,910	0.2%
1992/93	5,123	65%	2,770	35%	7,893	2.5%
1991/92	5,016	65%	2,681	35%	7,697	7.0%
1990/91	4,612	64%	2,580	36%	7,192	5.8%
1989/90	4,294	63%	2,506	37%	6,800	7.1%
1988/89	4,072	64%	2,276	36%	6,348	16.2%
1987/88	3,660	67%	1,805	33%	5,465	13.7%
1986/87	3,357	70%	1,448	30%	4,805	3.0%
1985/86	3,317	71%	1,346	29%	4,663	2.1%
1984/85	3,209	70%	1,356	30%	4,565	-0.7%
1983/84	3,131	68%	1,467	32%	4,598	8.3%
1982/83	2,818	66%	1,428	34%	4,246	9.7%
1981/82	2,383	62%	1,487	38%	3,870	3.2%
1980/81	2,274	61%	1,476	39%	3,750	3.2%
1979/80	2,097	58%	1,537	42%	3,634	-2.7%
1978/79	2,205	59%	1,531	41%	3,736	-2.0%
1977/78	2,376	62%	1,436	38%	3,812	1.7%
1976/77	2,460	66%	1,290	34%	3,750	-0.2%
1975/76	2,444	65%	1,315	35%	3,759	4.4%
1974/75	2,331	65%	1,270	35%	3,601	9.4%
1973/74	2,393	73%	898	27%	3,291	-3.6%
1972/73	2,562	75%	852	25%	3,414	1.6%
1971/72	2,548	76%	811	24%	3,359	17.3%
1970/71	2,296	80%	568	20%	2,864	7.9%
1969/70	2,070	78%	584	22%	2,654	18.0%
1968/69	1,573	70%	676	30%	2,249	40.3%
1967/68	1,217	76%	386	24%	1,603	18.8%
1966/67	1,037	77%	312	23%	1,349	16.3%
1965/66	834	72%	326	28%	1,160	24.5%
1964/65	711	76%	221	24%	932	-0.7%
1963/64	661	70%	278	30%	939	14.2%
1962/63	603	73%	219	27%	822	8.3%
1961/62	567	75%	192	25%	759	18.6%
1960/61	480	75%	160	25%	640	17.0%
1959/60	401	73%	146	27%	547	12.1%
1958/59	363	74%	125	26%	488	7.5%
1957/58	332	73%	122	27%	454	12.1%
1956/57	308	76%	97	24%	405	33.7%
1955/56	290	96%	13	4%	303	-7.6%
1954/55	264	80%	64	20%	328	22.8%
1953/54	233	87%	34	13%	267	

Source: Student Information System, December 1 figures

Student Enrollment 1987/88 to 1999/00

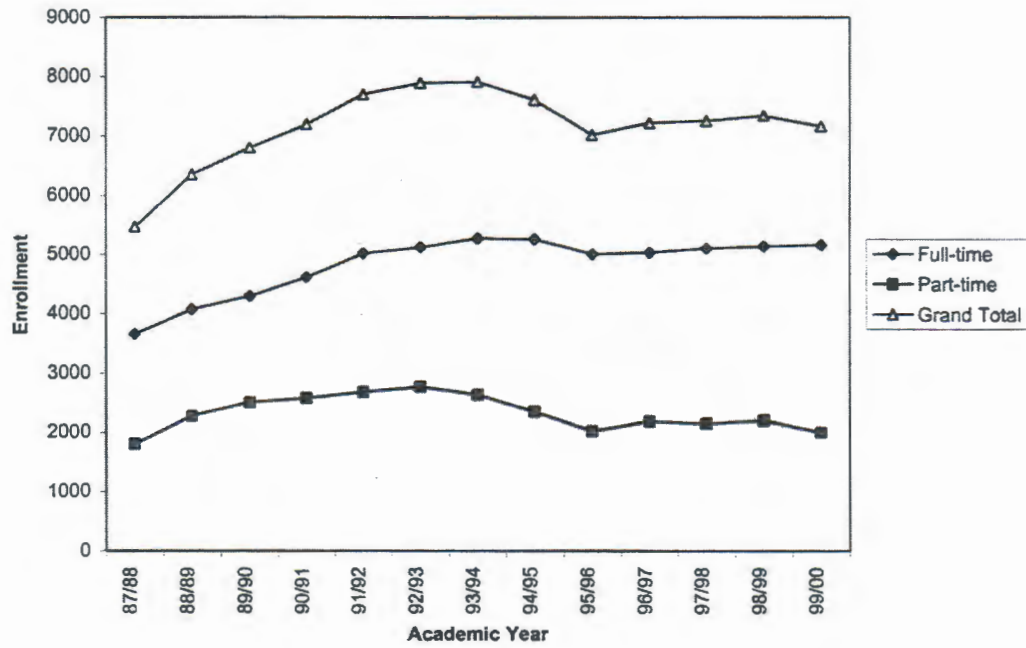

Full-time vs. Part-time Students (Percent)

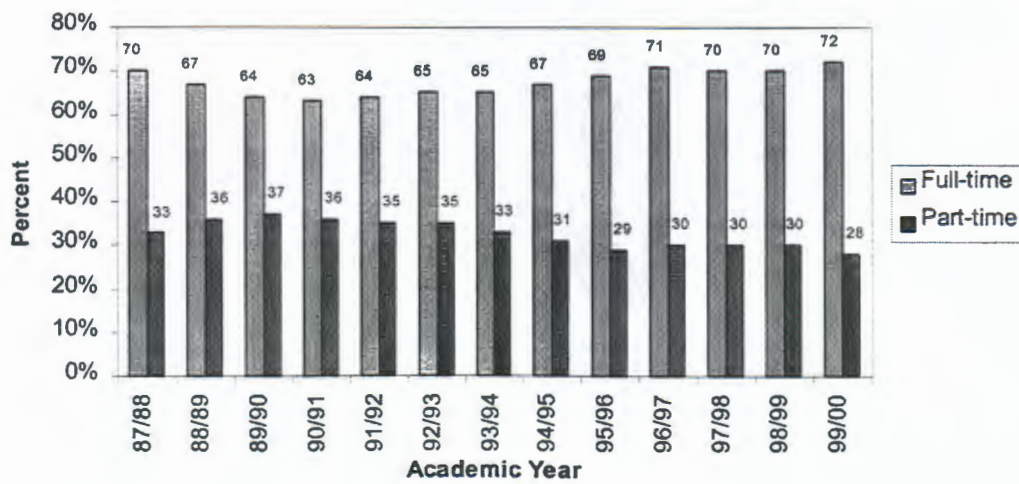

Source: Student Information System, December 1 figures

FULL-TIME STUDENT ENROLMENT BY MAJOR AND YEAR OF STUDY

ARTS BA	YEAR OF STUDY					NA	TOTAL
	1	2	3	4	5		
ACS	0	1	1	0	0	0	2
ANT	1	7	20	7	0	0	35
ASN	0	2	5	2	0	0	9
CLA	0	0	3	0	0	0	3
CRIM	3	50	44	1	0	0	98
ECO	0	4	8	5	0	0	17
EGL	1	46	84	9	0	0	140
FRE	3	7	11	0	0	0	21
GER	0	0	1	0	0	0	1
GPY	2	4	30	3	0	0	39
HIS	0	14	27	5	0	1	47
IDS	2	8	16	2	0	0	28
IND	0	0	4	0	0	0	4
IRS	0	1	1	0	0	0	2
LIN	0	1	0	1	0	0	2
MAT	0	0	0	0	0	0	0
PHI	0	8	19	2	0	0	29
POL	2	15	25	1	0	0	43
PSY	3	58	165	28	0	0	254
REL	0	5	3	1	0	0	9
SOC	2	18	59	4	0	0	83
SPA	1	0	1	0	0	0	2
WMS	0	0	2	0	0	0	2
NA	840	474	112	0	0	1	1427
Subtotal	860	723	641	71	0	2	2297
CERTIFICATE							
ANT	0	0	0	0	1	0	1
CRIM	0	0	0	0	0	0	0
EGL	0	0	0	0	0	0	0
GER	0	0	1	0	0	0	1
HIS	0	0	0	0	1	0	1
JPN	0	0	0	3	0	0	3
POL	0	0	0	0	2	0	2
PSY	0	0	0	0	1	0	1
SOC	0	0	0	0	0	0	0
Subtotal	0	0	1	3	5	0	9
GRD DIP							
IDS	1	0	0	0	0	0	1
MA							
ACS	7	0	0	0	0	0	7
CRIM	4	0	0	0	0	0	4
HIS	4	0	0	0	0	0	4
IDS	14	3	0	0	0	0	17
WMS	4	0	0	0	0	0	4
Subtotal	34	3	0	0	0	0	37
TOTAL	894	726	642	74	5	2	2343

FULL-TIME STUDENT ENROLMENT BY MAJOR AND YEAR OF STUDY

COMMERCE BCOMM	YEAR OF STUDY					NA	TOTAL
	1	2	3	4	5		
ACC	2	8	69	62	0	0	141
CIS	0	7	20	26	0	0	53
CSC	24	9	10	0	0	0	43
ECO	0	1	7	4	0	0	12
FIN	0	4	56	64	0	0	124
GBM	0	4	10	12	0	0	26
GBS	0	0	6	3	0	0	9
HRM	0	5	39	44	0	0	88
MGT	0	2	14	17	0	0	33
MKT	1	6	61	66	0	0	134
SBE	0	1	7	9	0	0	17
NA	463	385	117	12	0	0	977
Subtotal	490	432	416	319	0	0	1657
CERTIFICATE							
HRM	19	1	16	10	0	0	46
HRP	8	2	3	2	0	0	15
Subtotal	27	3	19	12	0	0	61
MBA							
EMB	57	1	0	0	0	0	58
MBA	100	59	0	0	0	0	159
Subtotal	157	60	0	0	0	0	217
TOTAL	674	495	435	331	0	0	1935

EDUCATION	YEAR OF STUDY					NA	TOTAL
	1	2	3	4	5		
MA Ed	0	0	0	0	0	0	0
MEd	0	0	0	0	0	0	0
TOTAL	0	0	0	0	0	0	0

	YEAR OF STUDY					NA	TOTAL
	1	2	3	4	5		
Audit	0	0	0	0	0	0	0
Non-degree	0	0	0	0	0	16	16
Special	0	0	0	0	0	44	44
Upgrading	0	0	0	0	0	33	33
TOTAL	0	0	0	0	0	93	93

FULL-TIME STUDENT ENROLMENT BY MAJOR AND YEAR OF STUDY

SCIENCE	YEAR OF STUDY					NA	TOTAL
	1	2	3	4	5		
BSC							
ASP	1	1	2	6	0	0	10
BIO	1	10	48	62	0	0	121
CHE	0	9	6	11	0	0	26
CPS	0	4	3	3	0	0	10
CSC	6	2	4	4	0	0	16
ENG	30	5	0	0	0	0	35
ENV	1	5	17	22	0	0	45
GEO	1	6	15	13	0	0	35
MAT	0	1	5	4	0	0	10
MAT/CSC	0	0	0	0	0	0	0
PHY	0	0	3	3	0	0	6
PSY	3	2	24	14	0	0	43
NA	187	119	42	0	0	0	348
Subtotal	230	164	169	142	0	0	705
CERTIFICATE							
BIO	0	0	0	0	1	0	1
GEO	0	0	0	0	0	0	0
MAT	0	0	0	0	0	0	0
PSY	0	0	0	0	2	0	2
Subtotal	0	0	0	0	3	0	3
ENGINEERING							
DIP/EGN	42	31	0	0	0	0	73
MSC							
AST	2	0	0	0	0	0	2
PSY	6	0	0	0	0	0	6
Subtotal	8	0	0	0	0	0	8
TOTAL	280	195	169	142	3	0	789
GRAND							
TOTAL	1848	1416	1246	547	8	95	5160

Source: Student Information System, December 1 figures

PART-TIME STUDENT ENROLMENT BY MAJOR AND YEAR OF STUDY

ARTS(BA)	1	2	3	4	5	NA	TOTAL
ACS	0	0	2	0	0	0	2
ANT	0	3	4	2	0	0	9
ASN	0	0	1	0	0	0	1
CLA	0	0	4	0	0	0	4
CRIM	1	6	4	0	0	0	11
ECO	1	0	6	0	0	0	7
EGL	4	4	20	3	0	0	31
FRE	1	2	9	0	0	0	12
GER	0	0	1	0	0	0	1
GPY	1	1	8	0	0	0	10
HIS	1	1	9	0	0	0	11
IDS	0	1	7	0	0	1	9
IND	1	1	4	0	0	0	6
IRS	0	0	0	0	0	0	0
LIN	0	0	2	0	0	0	2
MAT	0	0	1	0	0	0	1
PHI	0	1	5	1	0	0	7
POL	1	0	10	0	0	0	11
PSY	2	5	49	7	0	2	65
REL	2	0	4	2	0	0	8
SOC	4	5	32	0	0	0	41
SPA	0	0	0	0	0	0	0
WMS	0	0	2	0	0	1	3
NA	167	137	47	0	0	24	375
Subtotal	186	167	231	15	0	28	627
CERTIFICATE							
ANT	0	0	0	0	0	0	0
CRIM	0	1	1	0	0	0	2
EGL	0	0	0	0	1	0	1
GER	0	0	0	0	0	0	0
HIS	0	0	0	0	0	0	0
JPN	1	0	1	0	0	0	2
POL	0	0	0	0	0	0	0
PSY	0	0	0	0	3	0	3
SOC	0	0	0	0	1	0	1
Subtotal	1	1	2	0	5	0	9
GRD DIP							
IDS	0	0	0	0	0	0	0
MA							
ACS	14	4	0	0	0	0	18
CRIM	0	0	0	0	0	0	0
HIS	4	0	0	0	0	1	5
IDS	8	5	0	0	0	0	13
WMS	4	0	0	0	0	0	4
Subtotal	30	9	0	0	0	1	40
TOTAL	217	177	233	15	5	29	676

PART-TIME STUDENT ENROLMENT BY MAJOR AND YEAR OF STUDY

COMMERCE							
BCOMM	1	2	3	4	5	NA	TOTAL
ACC	2	6	13	24	0	1	46
CIS	0	1	6	12	0	0	19
CSC	1	2	1	4	0	1	9
ECO	0	0	2	3	0	0	5
FIN	1	0	2	25	0	1	29
GBM	0	1	2	2	0	0	5
GBS	1	2	1	6	0	0	10
HRM	0	6	10	22	0	1	39
MGT	0	0	1	6	0	0	7
MKT	1	2	12	20	0	0	35
SBE	0	0	0	2	0	0	2
NA	90	94	55	11	0	14	264
Subtotal	96	114	105	137	0	18	470
CERTIFICATE							
HRM	63	4	2	3	0	2	74
HRP	17	1	0	0	0	1	19
Subtotal	80	5	2	3	0	3	93
MBA							
EMB	6	0	0	0	0	0	6
MBA	55	60	0	0	0	4	119
Subtotal	61	60	0	0	0	4	125
TOTAL	237	179	107	140	0	25	688

EDUCATION							
	1	2	3	4	5	NA	TOTAL
MA ED	0	0	0	0	0	0	0
MED	2	0	0	0	0	0	2
TOTAL	2	0	0	0	0	0	2

	1	2	3	4	5	NA	TOTAL
Audit	0	0	0	0	0	10	10
Non-degree	0	0	0	0	0	78	78
Special	0	0	0	0	0	231	231
Upgrading	0	0	0	0	0	164	164
TOTAL	0	0	0	0	0	483	483

PART-TIME STUDENT ENROLMENT BY MAJOR AND YEAR OF STUDY

SCIENCE							
BSC	1	2	3	4	5	NA	TOTAL
ASP	0	0	0	0	0	0	0
BIO	0	0	3	10	0	1	14
CHE	1	1	5	2	0	0	9
CPS	0	0	2	1	0	0	3
CSC	1	0	0	2	0	0	3
ENG	5	4	0	0	0	1	10
ENV	0	1	3	1	0	0	5
GEO	2	0	4	3	0	0	9
MAT	0	0	1	4	0	0	5
MAT/CSC	0	0	0	1	0	0	1
PHY	0	0	1	0	0	0	1
PSY	0	0	5	6	0	1	12
NA	14	18	11	0	0	4	47
Subtotal	23	24	35	30	0	7	119
CERTIFICATE							
BIO	0	0	0	0	1	0	1
GEO	0	0	0	0	0	0	0
MAT	0	0	0	0	1	0	1
PSY	0	0	0	0	0	0	0
Subtotal	0	0	0	0	2	0	2
ENGINEERING							
DIP/EGN	2	11	0	0	0	0	13
MSC							
AST	2	2	0	0	0	0	4
PSY	7	6	0	0	0	0	13
Subtotal	9	8	0	0	0	0	17
TOTAL	34	43	35	30	2	7	151

GRAND							
TOTAL	490	399	375	185	7	544	2000

Source: Student Information System, December 1 figures

**SUMMARY OF FULL-TIME STUDENT ENROLMENT BY DEGREE PROGRAM AND
YEAR OF STUDY**

	YEAR OF STUDY					NA	TOTAL
	1	2	3	4	5		
ARTS							
BA	860	723	641	71	0	2	2297
Cert	0	0	1	3	5	0	9
Grd Dip	1	0	0	0	0	0	1
MA	33	3	0	0	0	0	36
Subtotal	894	726	642	74	5	2	2343
COMMERCE							
BComm	490	432	416	319	0	0	1657
Cert	27	3	19	12	0	0	61
MBA ¹²	157	60	0	0	0	0	217
Subtotal	674	495	435	331	0	0	1935
EDUCATION							
BEd	0	0	0	0	0	0	0
MEd	0	0	0	0	0	0	0
Subtotal	0	0	0	0	0	0	0
SCIENCE							
BSc	230	164	169	142	0	0	705
Cert	0	0	0	0	3	0	3
Diploma	42	31	0	0	0	0	73
MSc	8	0	0	0	0	0	8
Subtotal	280	195	169	142	3	0	789
N/A							
Audit	0	0	0	0	0	0	0
Non-degree	0	0	0	0	0	16	16
Special	0	0	0	0	0	44	44
Upgrading	0	0	0	0	0	33	33
Subtotal	0	0	0	0	0	93	93
TOTAL (F/T)	1848	1416	1246	547	8	95	5160

¹²Includes 58 EMBA students

**SUMMARY OF PART-TIME STUDENT ENROLMENT BY DEGREE PROGRAM AND
YEAR OF STUDY**

	YEAR OF STUDY					NA	TOTAL
	1	2	3	4	5		
ARTS							
BA	186	167	231	15	0	28	627
Cert	1	1	2	0	5	0	9
MA	30	9	0	0	0	1	40
Subtotal	217	177	233	15	5	29	676
COMMERCE							
BComm	96	114	105	137	0	18	470
Cert	80	5	2	3	0	3	93
MBA ¹³	61	60	0	0	0	4	125
Subtotal	237	179	107	140	0	25	688
EDUCATION							
BEd	0	0	0	0	0	0	0
MEd	2	0	0	0	0	0	2
Subtotal	2	0	0	0	0	0	2
SCIENCE							
BSc	23	24	35	30	0	7	119
Cert	0	0	0	0	2	0	2
Diploma	2	11	0	0	0	0	13
MSc	9	8	0	0	0	0	17
Subtotal	34	43	35	30	2	7	151
N/A							
Audit	0	0	0	0	0	10	10
Non-degree	0	0	0	0	0	78	78
Special	0	0	0	0	0	231	231
Upgrading	0	0	0	0	0	164	164
Subtotal	0	0	0	0	0	483	483
TOTAL (P/T)	490	399	375	185	7	544	2000

¹³ Includes 6 EMBA student

FULL AND PART-TIME ENROLMENT BY GEOGRAPHIC REGION

	FULL-TIME			PART-TIME			TOTAL		
	M	F	T	M	F	T	M	F	T
NOVA SCOTIA									
Annapolis County	24	20	44	2	5	7	26	25	51
Antigonish County	3	12	15	0	5	5	3	17	20
Cape Breton County	73	109	182	19	15	34	92	124	216
Halifax City	906	904	1810	401	485	886	1307	1389	2696
Colchester County	60	61	121	7	15	22	67	76	143
Cumberland County	34	35	69	6	4	10	40	39	79
Dartmouth	209	207	416	142	141	283	351	348	699
Digby County	5	14	19	0	1	1	5	15	20
Guysborough County	5	12	17	0	1	1	5	13	18
Halifax County	367	401	768	195	203	398	562	604	1166
Hants County	56	67	123	15	24	39	71	91	162
Inverness County	18	44	62	4	3	7	22	47	69
Kings County	38	36	74	7	9	16	45	45	90
Lunenburg County	46	56	102	21	10	31	67	66	133
Pictou County	38	63	101	8	8	16	46	71	117
Queens County	5	8	13	1	3	4	6	11	17
Richmond County	12	10	22	1	3	4	13	13	26
Shelburne County	9	16	25	1	1	2	10	17	27
Victoria County	7	16	23	0	1	1	7	17	24
Yarmouth County	16	25	41	0	3	3	16	28	44
Not Specified	2	5	7	2	3	5	4	8	12
Subtotal	1933	2121	4054	832	943	1775	2765	3064	5829
New Brunswick	118	107	225	14	18	32	132	125	257
Newfoundland	67	113	180	7	10	17	74	123	197
Prince Edward Island	32	46	78	4	7	11	36	53	89
Subtotal	217	266	483	25	35	60	242	301	543
Total Atlantic	2150	2387	4537	857	978	1835	3007	3365	6372
Alberta	12	2	14	2	3	5	14	5	19
British Columbia	8	10	18	4	3	7	12	13	25
Manitoba	4	3	7	1	0	1	5	3	8
North West Territories	3	0	3	1	4	5	4	4	8
Ontario	101	60	161	25	15	40	126	75	201
Quebec	19	5	24	4	5	9	23	10	33
Saskatchewan	3	1	4	1	1	2	4	2	6
Canada Not Specified	1	1	2	0	0	0	1	1	2
Subtotal	151	82	233	38	31	69	189	113	302
Total Canada	2301	2469	4770	895	1009	1904	3196	3478	6674

Source: Student Information System, December 1, 1999 figures

Note: Geographic region is based on the home mailing addresses provided by the student and is not necessarily the same as the country of origin.

FULL AND PART-TIME ENROLMENT BY GEOGRAPHIC REGION (continued)

	FULL-TIME			PART-TIME			TOTAL		
	M	F	T	M	F	T	M	F	T
Antigua	12	10	22	4	0	4	16	10	26
Austria	0	1	1	0	0	0	0	1	1
Bahamas	5	18	23	2	5	7	7	23	30
Bahrain	1	0	1	0	0	0	1	0	1
Barbados	1	1	2	0	0	0	1	1	2
Bermuda	30	31	61	2	7	9	32	38	70
Brazil	4	1	5	2	1	3	6	2	8
Brunei	0	1	1	0	0	0	0	1	1
Bulgaria	0	1	1	0	0	0	0	1	1
Colombia	1	1	2	0	0	0	1	1	2
Denmark	0	0	0	2	0	2	2	0	2
Dominica	0	1	1	0	1	1	0	2	2
Egypt	1	0	1	2	0	2	3	0	3
England	0	1	1	0	0	0	0	1	1
Ethiopia	0	0	0	1	0	1	1	0	1
Germany	1	4	5	1	1	2	2	5	7
Ghana	2	2	4	0	0	0	2	2	4
Hong Kong	2	4	6	0	1	1	2	5	7
Iceland	1	0	1	0	0	0	1	0	1
India	4	2	6	0	1	1	4	3	7
Indonesia	0	0	0	0	2	2	0	2	2
Italy	1	0	1	0	0	0	1	0	1
Jamaica	0	1	1	0	0	0	0	1	1
Japan	1	13	14	0	4	4	1	17	18
Kuwait	1	0	1	0	0	0	1	0	1
Malaysia	1	4	5	0	0	0	1	4	5
Maldives Islands	0	1	1	0	0	0	0	1	1
Mexico	1	0	1	2	2	4	3	2	5
Netherlands Antilles	0	1	1	0	0	0	0	1	1
Nigeria	0	1	1	0	0	0	0	1	1
Norway	0	1	1	0	0	0	0	1	1
Oman	3	0	3	0	0	0	3	0	3
Pakistan	1	0	1	0	0	0	1	0	1
PR China	8	6	14	0	0	0	8	6	14
Peru	0	1	1	0	0	0	0	1	1
Russia	0	1	1	0	0	0	0	1	1
Saint Kitts	1	2	3	0	0	0	1	2	3
Saint Lucia	7	16	23	0	3	3	7	19	26
Saudi Arabia	3	1	4	0	0	0	3	1	4
Scotland	0	1	1	0	0	0	0	1	1
Singapore	1	0	1	1	0	1	2	0	2
South Korea	0	2	2	0	0	0	0	2	2
Spain	0	0	0	1	0	1	1	0	1
Sri Lanka	1	1	2	0	0	0	1	1	2
Switzerland	0	1	1	0	0	0	0	1	1

FULL AND PART-TIME ENROLMENT BY GEOGRAPHIC REGION (continued)

COUNTRY/REGION	FULL-TIME			PART-TIME			TOTAL		
	M	F	T	M	F	T	M	F	T
Taiwan	0	2	2	0	0	0	0	2	2
Tanzania	1	1	2	0	0	0	1	1	2
Thailand	0	2	2	0	0	0	0	2	2
Trinidad & Tobago	5	8	13	0	0	0	5	8	13
Turkey	3	1	4	0	0	0	3	1	4
Ukraine	0	1	1	0	0	0	0	1	1
United Arab Emirates	7	5	12	2	0	2	9	5	14
United Kingdom	2	2	4	0	0	0	2	2	4
United States	12	17	29	1	2	3	13	19	32
Viet Nam	0	1	1	0	0	0	0	1	1
Yemen	1	0	1	0	0	0	1	0	1
Zimbabwe	0	1	1	0	0	0	0	1	1
Subtotal	126	174	300	23	30	53	149	204	353
Not Specified	31	27	58	10	20	30	41	47	88
Total International	157	201	358	33	50	83	190	251	441
Grand Total by geographic region	2458	2670	5128	928	1059	1987	3386	3729	7115

Data is unavailable for 45 students.

ENROLMENT BY CITIZENSHIP

Country of Citizenship	Number of Students
Antigua	19
Bahamas	28
Bermuda	55
Brazil	21
China	38
Dominican Republic	5
Egypt	14
Germany	8
Ghana	13
Hong Kong	18
India	20
Indonesia	5
Iran	7
Iraq	6
Japan	24
Jordan	12
Kuwait	8
Lebanon	7
Malaysia	7
Mexico	6
Oman	11
Pakistan	17
Palestine	16
Saint Kitts	5
Saint Lucia	34
South Korea	14
Sri Lanka	7
Sudan	8
Taiwan	18
Trinidad & Tobago	21
Turkey	8
United Arab Emirates	5
United Kingdom	27
United States	32
Zimbabwe	5
Not reported	26
Other*	98
Total	673
Canada	6,442
Grand Total	7,115

* Countries with fewer than five (5) students have been included in an aggregated total under the category 'other'

Note: For all countries except Canada, totals include visa students and permanent residents

Source: Student Information System, December 1, 1999 figures. (Data on 45 students unavailable)

**FULL-TIME AND FULL-TIME EQUIVALENT OF PART-TIME
ENROLMENTS (FTE)
AND
WEIGHTED FULL-TIME EQUIVALENT ENROLMENTS (WFTE)**

YEAR	FULL-TIME EQUIVALENT	WEIGHTED FULL- TIME EQUIVALENT
1999/00*	--	--
1998/99	6,570.98	13,572.20
1997/98	6,391.39	13,145.51
1996/97	6,309.85	13,073.57
1995/96	6,263.51	12,968.22
1994/95	6,512.84	13,522.11
1993/94	6,642.95	13,857.11
1992/93	6,483.91	13,493.00
1991/92	6,327.13	13,325.20
1990/91	5,817.56	12,156.43
1989/90	5,442.61	11,145.85
1988/89	5,059.97	10,276.83
1987/88	4,443.03	9,080.56
1986/87	4,056.29	8,452.81
1985/86	3,985.45	8,339.52
1984/85	3,871.71	8,160.51
1983/84	3,854.81	8,232.18
1982/83	3,503.81	7,444.15
1981/82	3,026.44	6,366.25
1980/81	2,933.94	6,114.98
1979/80	2,744.30	5,719.30

Source: MPHEC Annual Reports

*1999/2000 figures were not available at time of publication

FACULTY STATISTICS

Category	1999	2000
Total	151	151
Full-time	111	111
Part-time	40	40
Faculty	151	151
Administrative	11	11
Adjunct	25	25
Assistant Professor	23	23
Associate Professor	13	13
Professor	19	19
Chair	1	1
Emeritus	1	1
Visiting	1	1
Retiree	1	1
Other	1	1

FULL-TIME FACULTY BY DEPARTMENT AND RANK -- 1999/2000

	RANK				TOTAL
	FULL	ASSC	ASST	LECT	
ARTS					
Anthropology	3	1	1	0	5
English	6	8	5	0	19
Geography	2	1	1	2	6
History	6	4	1	0	11
Irish Studies	0	1	0	0	1
Modern Languages and Classics	3	5	2	0	10
Philosophy	2	2	4	0	8
Political Science	1	3	2	0	6
Religious Studies	1	2	1	0	4
Sociology	6	6	3	0	15
Total (Arts)	30	33	20	2	85
COMMERCE					
Accounting	2	5	3	5	15
Economics	7	3	1	0	11
Finance and Management Science	2	7	6	0	15
Management	8	3	2	0	13
Marketing	1	4	2	0	7
Total (Commerce)	20	22	14	5	61
EDUCATION					
	0	1	1	0	2
SCIENCE					
Astronomy and Physics	2	5	1	0	8
Biology	2	4	3	0	9
Chemistry	2	3	4	0	9
Engineering	4	1	0	0	5
Geology	4	1	0	0	5
Mathematics and Computing Science	3	7	3	0	13
Psychology	6	2	5	1	14
Total (Science)	23	23	16	1	63
TOTAL	73	79	51	8	211

FULL-TIME FACULTY BY DEPARTMENT AND GENDER -- 1999/2000

	MALE	FEMALE	TOTAL
ARTS			
Anthropology	3	2	5
English	10	9	19
Geography	4	2	6
History	9	2	11
Irish Studies	1	0	1
Modern Languages and Classics	6	4	10
Philosophy	6	2	8
Political Science	4	2	6
Religious Studies	2	2	4
Sociology	8	7	15
Total (Arts)	53	32	85
COMMERCE			
Accounting	10	5	15
Economics	8	3	11
Finance and Management Science	11	4	15
Management	10	3	13
Marketing	6	1	7
Total (Commerce)	45	16	61
EDUCATION			
	1	1	2
SCIENCE			
Astronomy and Physics	8	0	8
Biology	7	2	9
Chemistry	7	2	9
Engineering	5	0	5
Geology	4	1	5
Mathematics and Computing Science	12	1	13
Psychology	9	5	14
Total (Science)	52	11	63
TOTAL	151	60	211

Source: Submission to StatsCan 1999

**PART-TIME FACULTY
BY GENDER -- 1998/99**

GENDER	NUMBER
Female	83
Male	137
TOTAL	220

Source: Submission to Statscan, December 1999
Includes 1999 Summer Sessions

GRADE DISTRIBUTION STATISTICS

Department	Total
ACC	1,000
ECO	1,000
EMB	1,000
FIN/MS	1,000
MBA	1,000
MGT	1,000
MKT	1,000
Total	10,000

Education	A	B	C	D	F	W
EDU	1,000	1,000	1,000	1,000	1,000	1,000

Figures unavailable prior to 1997/98. All values are percentages of total students in the respective category. 'W' indicates 'Withdrawn'.

GRADE DISTRIBUTION BY FACULTY AND DEPARTMENT 1999/2000

Arts Dept.	# of students	A	B	C	D	F	W	Other	AVG	Pass Rate
ACS	80	28	23	7	2	0	7	13	3.23	83.3
ANT	765	148	199	167	63	67	118	3	2.42	89.3
ASN	47	17	13	4	2	5	4	2	2.71	85.7
EGL	5,262	953	1,741	1,291	384	469	400	24	2.45	90.0
GPY	1,187	201	438	268	104	76	93	7	2.49	92.6
HIS	1,080	199	342	213	69	61	173	23	2.58	90.7
IDS	356	198	80	24	2	8	18	26	3.37	89.9
IRS	85	30	26	8	4	7	10	0	2.84	90.7
LIN	73	36	17	3	2	3	11	1	3.34	93.5
ML	1,360	387	377	209	94	86	203	4	2.76	92.5
PHI	1,203	184	293	271	113	128	212	2	2.27	87.0
POL	585	107	172	118	34	43	100	11	2.51	89.6
REL	871	304	198	145	50	57	111	6	2.82	91.7
SOC	4,091	784	1,233	1,125	393	233	280	43	2.48	92.8
WMS	70	26	17	1	1	1	3	21	3.26	67.2
Total	17,115	3,602	5,169	3,854	1,317	1,244	1,743	186	2.53	90.8
Commerce										
ACC	3,387	748	1,010	721	313	224	348	23	2.54	91.9
ECO	3,311	663	759	800	429	341	310	9	2.28	88.4
EMB	518	429	79	0	0	0	0	10	3.76	98.1
FIN/MSC	5,059	1,199	1,110	950	550	645	582	23	2.35	85.2
MBA	430	259	151	11	0	3	6	0	3.54	99.3
MGT	3,821	1,268	1,285	618	225	215	198	12	2.84	93.8
MKT	2,120	506	763	421	154	90	175	11	2.7	94.9
Total	18,646	5,072	5,157	3,521	1,671	1,518	1,619	88	2.59	90.6
Education										
EDU	137	108	20	4	0	2	1	2	3.7	97.1
Science										
AST/PHY	835	177	219	163	84	77	111	4	2.44	88.8
BIO	1,209	456	371	228	57	20	71	6	3.01	97.8
CHE	658	126	163	157	73	60	73	6	2.37	89.2
EGN	535	155	112	95	47	59	67	0	2.53	87.4
ENV	63	31	24	4	1	1	2	0	3.28	98.4
GEO	621	206	158	115	32	39	66	5	2.81	92.1
MAT/CSC	1,728	373	271	277	224	255	326	2	2.19	81.8
PSY	6,917	2,073	1,752	1,425	698	492	450	27	2.63	92.0
Total	12,566	3,597	3,070	2,464	1,216	1,003	1,166	50	2.59	90.8

Notes: Grade totals in the A, B, and C categories include A+, A-, B+, B-, C+ and C- respectively.
 Withdrawals are not included in the calculation of averages and pass rates; "Other" category includes AU, AE, IC and Other.

Source: Student Information System

**SUMMARY OF AVERAGES AND PASS RATES BY FACULTY AND DEPARTMENT
1996/97 to 1999/2000**

Arts Dept.	1999/00		1998/99		1997/98		1996/97	
	AVG	Pass Rate	AVG	Pass Rate	AVG	Pass Rate	AVG	Pass Rate
ACS	3.23	83.3	3.53	86.5	3.13	79.2	3.15	90.3
ANT	2.42	89.3	2.32	89.1	2.52	90.9	2.53	90.6
ASN	2.71	85.7	2.64	94.3	3.40	100.0	3.23	95.5
EGL	2.45	90.0	2.40	89.5	2.47	90.4	2.44	90.2
GPY	2.49	92.6	2.52	92.7	2.54	94.6	2.45	93.6
HIS	2.58	90.7	2.43	89.7	2.45	87.2	2.38	88.1
IDS	3.37	89.9	3.36	93.2	3.28	93.3	3.24	94.5
IRS	2.84	90.7	3.01	93.8	2.79	90.3	3.25	97.1
LIN	3.34	93.5	3.15	90.7	3.46	97.7	*	*
ML	2.76	92.5	2.60	89.5	2.60	89.0	2.66	90.8
PHI	2.27	87.0	2.37	84.6	2.59	88.5	2.26	84.5
POL	2.51	89.6	2.43	88.4	2.61	93.8	2.54	89.8
REL	2.82	91.7	2.73	89.9	2.75	92.1	2.71	91.8
SOC	2.48	92.8	2.51	93.9	2.46	95.1	2.35	92.3
WMS	3.26	67.2	3.54	83.3	3.19	60.0	0.67	12.5
Total	2.53	90.8	2.50	90.5	2.54	91.6	2.48	90.6

Commerce Dept.	1999/00		1998/99		1997/98		1996/97	
	AVG	Pass Rate	AVG	Pass Rate	AVG	Pass Rate	AVG	Pass Rate
ACC	2.54	91.9	2.53	92.7	2.57	92.5	2.57	94.4
ECO	2.28	88.4	2.27	90.1	2.23	87.6	2.20	88.9
EMB	3.76	98.1	3.69	96.1	3.62	98.0	3.67	98.6
FIN/MSC	2.35	85.2	2.35	84.3	2.33	84.1	2.28	83.9
MBA	3.54	99.3	3.44	98.6	3.00	100.0	2.81	57.1
MGT	2.84	93.8	2.85	94.5	2.87	95.7	2.69	95.6
MKT	2.70	94.9	2.82	94.4	2.58	93.5	2.64	95.5
Total	2.59	90.6	2.58	90.8	2.52	90.2	2.48	91.0

Education Dept.	1999/00		1998/99		1997/98		1996/97	
	AVG	Pass Rate	AVG	Pass Rate	AVG	Pass Rate	AVG	Pass Rate
EDU	3.70	97.1	3.66	96.2	3.73	98.5	3.99	100.0

*Figures unavailable prior to 1997/98

SUMMARY OF AVERAGES AND PASS RATES BY FACULTY AND DEPARTMENT 1996/1997 to 1999/2000 (continued)

Science Dept.	1999/00		1998/99		1997/98		1996/97	
	AVG	Pass Rate	AVG	Pass Rate	AVG	Pass Rate	AVG	Pass Rate
AST/PHY	2.44	88.8	2.37	85.8	2.47	88.3	2.42	87.3
BIO	3.01	97.8	2.97	96.2	2.95	97.2	2.85	96.0
CHE	2.37	89.2	2.43	89.8	2.44	89.4	2.39	88.3
EGN	2.53	87.4	2.52	86.2	2.63	90.5	2.56	90.3
ENV	3.28	98.4	3.35	99.3	3.22	97.1	3.06	97.4
GEO	2.81	92.1	2.74	93.9	2.73	93.9	2.80	93.1
MAT/CSC	2.19	81.8	2.01	77.2	2.25	83.0	2.20	83.1
PSY	2.63	92.0	2.65	92.7	2.62	93.0	2.65	92.6
Total	2.59	90.8	2.58	90.2	2.59	91.4	2.57	90.7

Source: Student Information System

UNDERGRADUATE AND GRADUATE GRADE DISTRIBUTIONS 1999/2000

	Number of Students	A	B	C	D	F	W	Other
Arts (U)	16,807	3,403	5,139	3,853	1,317	1,244	1,736	115
Arts (G)	308	199	30	1	0	0	7	71
Commerce (U)	16,322	3,593	4,453	3,476	1,671	1,509	1,568	52
Commerce (G)	2,324	1,479	704	45	0	9	51	36
Education (U)	75	52	16	4	0	2	1	0
Education (G)	62	56	4	0	0	0	0	2
Science (U)	12,495	3,551	3,060	2,464	1,216	1,003	1,166	35
Science (G)	71	46	10	0	0	0	0	15

Source: Student Information System

Note: "Other" category includes AU, AE, and IC.

DEGREES AND DIPLOMAS AWARDED BY YEAR

	1994			1995			1996		
	Spring	Fall	Total	Spring	Fall	Total	Spring	Fall	Total
B.A.	392	94	486	364	88	452	400	105	505
B.Comm.	340	74	414	310	73	383	258	63	321
B.Sc.	74	18	92	109	22	131	121	32	153
B.Sc./Dip. Egn.	2	1	3	9	1	10	4	1	5
Dip. Egn.	35	14	49	24	8	32	36	10	46
B.Ed.	48	5	53	56	0	56	0	0	0
B.Ed. (Voc.)	1	1	2	0	0	0	0	0	0
B.Ed. (NSTC)	12	8	20	8	11	19	3	1	4
Hons. Cert.	16	7	23	10	1	11	12	5	17
Crim. Cert.	34	10	44	37	12	49	25	3	28
M.A. (ACS)	1	1	2	2	4	6	5	0	5
M.A. (Ed.)	5	10	15	4	4	8	0	0	0
M.A. (HIS)	0	1	1	0	0	0	3	0	3
M.A. (IDS)	6	12	18	4	5	9	9	7	16
M.A. (PHI)	0	2	2	1	0	1	0	0	0
E.M.B.A.	21	0	21	22	0	22	16	1	17
M.B.A.	56	23	79	40	18	58	51	27	78
M.Ed.	55	64	119	107	84	191	20	15	35
M.Sc. (AST)	1	1	2	0	1	1	0	4	4
M.Sc. (PSY)	3	3	6	1	3	4	1	4	5
TOTAL	1,102	349	1,451	1,108	335	1,443	964	278	1,242
	1997			1998			1999		
	Spring	Fall	Total	Spring	Fall	Total	Spring	Fall	Total
B.A.	347	89	436	371	90	461	412	140	552
B.Comm.	267	63	330	279	69	348	301	65	366
B.Sc.	99	25	124	116	34	150	112	29	141
B.Sc./Dip. Egn.	4	0	4	1	2	3	4	0	4
Dip. Egn.	31	9	40	22	9	31	17	7	24
B.Ed.	0	0	0	0	0	0	0	0	0
B.Ed. (Voc.)	0	0	0	0	0	0	0	1	1
B.Ed. (NSTC)	1	1	2	1	0	1	0	0	0
Hons. Cert.	15	3	18	15	4	19	8	0	8
Crim. Cert.	6	1	7	29	7	36	14	3	17
HRM/HRP Cert.							59	22	81
JPN Cert.							2	0	2
M.A. (ACS)	3	4	7	2	2	4	2	2	4
M.A. (Ed.)	1	0	1	1	1	2	0	0	0
M.A. (HIS)	1	0	1	1	0	1	0	2	2
M.A. (IDS)	3	9	12	6	4	10	8	7	15
M.A. (PHI)	0	1	1	0	0	0	0	0	0
M.A. (WMS)				0	1	1	0	0	0
E.M.B.A.	28	1	29	13	1	14	27	8	35
M.B.A.	50	22	72	40	21	61	59	22	81
M.Ed.	18	6	24	8	4	12	1	0	1
M.Sc. (AST)	0	0	0	2	1	3	2	0	2
M.Sc. (PSY)	2	2	4	1	1	2	3	2	5
TOTAL	876	236	1,112	908	251	1,159	1,031	310	1,341

**DEGREES, DIPLOMAS AND CERTIFICATES AWARDED
1994 to 1999 BY FACULTY
Spring and Fall Convocations**

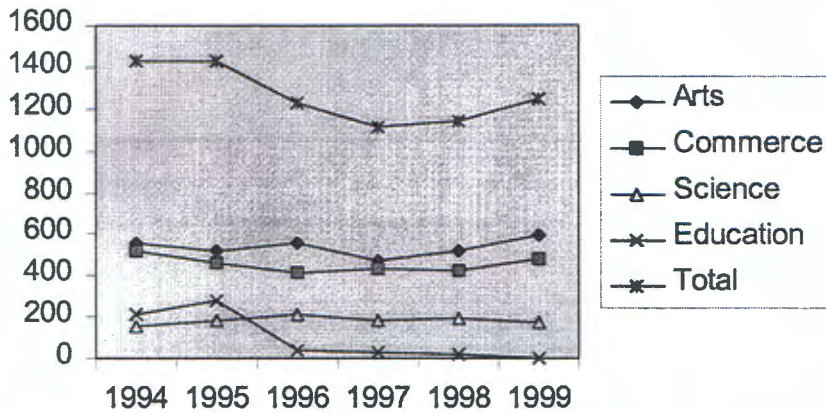

Note: Honours certificates are not included in faculty breakdowns.

**DEGREES, DIPLOMAS AND CERTIFICATES AWARDED IN 1999
BY CREDENTIAL (SPRING AND FALL CONVOCATIONS)**

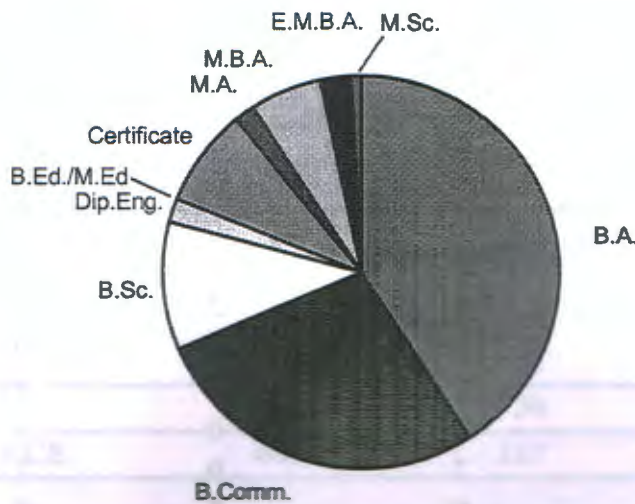

1999 SPRING AND FALL GRADUATES BY MAJOR

ARTS	SPRING 1999	FALL 1999	TOTAL
BA			
ACS	2	1	3
ANT	15 (1)	4	19 (1)
ASN	3 (1)	1	4 (1)
CLA	2 (1)	0	2 (1)
ECO	27 (5)	13	40 (5)
EGL	55 (2)	20 (2)	75 (4)
FRE	9 (1)	3	12 (1)
GER	0 (1)	0	0 (1)
GPY	24	13 (2)	37 (2)
HIS	19 (5)	8 (1)	27 (6)
IDS	36 (4)	13 (11)	49 (15)
IRS	3	0	3
ISP	5	5	10
LIN	0 (1)	0	0 (1)
MAT	9 (2)	2	11 (2)
MCS	0	0	0
NA	10	1	11
PHI	11 (2)	0 (1)	11 (3)
POL	19	5	24
PSY	98 (1)	28	126 (1)
REL	1 (2)	1	2 (2)
SOC	61 (4)	21	82 (4)
WMS	3 (1)	1	4 (1)
Subtotal	412	140	552
Certificate			
CHS	0	0	0
CRIM	14	3	17
ECO	0	0	0
EGL	1	0	1
HIS	1	0	1
JPN	2	0	2
PHI	0	0	0
PSY	1	0	1
SOC	0	0	0
Subtotal	19	3	22

Note: Double majors are included in parentheses.

1999 SPRING AND FALL GRADUATES BY MAJOR (continued)

MA			
ACS	2	2	4
EDU	0	0	0
HIS	0	2	2
IDS	8	7	15
WMS	0	0	0
Subtotal	10	11	21
TOTAL ARTS	441	154	595

COMMERCE	SPRING 1999	FALL 1999	TOTAL
BCOMM			
ACC	58 (2)	11	69 (2)
CSC	4	0	4
DPM	12 (1)	1	13 (1)
ECO	3 (5)	1	4 (5)
FIN	54 (14)	6 (2)	60 (16)
GBM	6 (3)	1	7 (3)
GBS	29	12	41
MGT	19 (11)	2 (3)	21 (14)
MKT	75 (12)	15	90 (12)
PIR	37 (22)	16 (4)	53 (26)
SBE	4	0	4
Subtotal	301	65	366
Certificate			
HRM/HRP	59	22	81
Subtotal	59	22	81
MBA			
EMB	27	8	35
MBA	59	22	81
Subtotal	86	30	116
TOTAL COMMERCE	446	117	563

EDUCATION	SPRING 1999	FALL 1999	TOTAL
B.Ed (Voc.)	0	1	1
MEd	1	0	1
TOTAL EDUCATION	1	1	2

Note: Double majors are included in parentheses.

1999 SPRING AND FALL GRADUATES BY MAJOR (continued)

SCIENCE	SPRING 1999	FALL 1999	TOTAL
BSC			
ASP	2	0	2
AST	0	0	0
BIO	45 (4)	14	59 (4)
CHE	13 (1)	1	14 (1)
CPS	4 (1)	0	4 (1)
CSC	2	1	3
EGN	4	0	4
ENV	17	2 (1)	19 (1)
GEO	4	2 (1)	6 (1)
GPY	0	0	0
MAT	5 (2)	5	10 (2)
MCS	2	0	2
PHY	6	1	7
PSY	12 (7)	3 (2)	15 (9)
Subtotal	116	29	145
Certificate			
BIO	2	0	2
ENV	1	0	1
GEO	2	0	2
PSY	0	0	0
Subtotal	5	0	5
Diploma			
EGN	17	7	24
Subtotal	17	7	24
MSC			
AST	2	0	2
PSY	3	2	5
Subtotal	5	2	7
TOTAL SCIENCE	143	38	181

Note: Double majors are included in parentheses.

GRAND TOTAL	SPRING	FALL	TOTAL
ALL FACULTIES 1999	1031	310	1341

Source: Student Information System

1999 SPRING AND FALL GRADUATES BY FACULTY AND DEGREE

	SPRING 1999	FALL 1999	TOTAL 1999
Arts			
B.A.	412	140	552
Certificate	19	3	22
M.A.	10	11	21
Subtotal	441	154	595
Commerce			
B.Comm.	301	65	366
Cert. HRM/HR P	59	22	81
E.M.B.	27	8	35
M.B.A.	59	22	81
Subtotal	446	117	563
Education			
B.Ed. (Voc.)	0	1	1
M.Ed.	1	0	1
Subtotal	1	1	2
Science			
B.Sc.	116	29	145
Certificate	5	0	5
Dip. Eng.	17	7	24
M.Sc.	5	2	7
Subtotal	143	38	181
GRAND TOTAL	1031	310	1341

Source: Student Information System

SAINT MARY'S UNIVERSITY
Statement of Operations and Changes in Net Assets
Year Ended March 31, 2000

	2000	1999
REVENUE		
Student Fees	\$28,611,869	\$25,900,811
Government Grants		
Operating	17,986,449	16,802,642
Restricted	3,087,768	2,741,353
Investment Income	982,879	998,847
Gifts and Bequests	861,602	781,130
Miscellaneous	1,345,815	1,172,809
Ancillary Services	9,395,864	9,005,712
Amortization of deferred capital contributions	1,842,774	777,632
Total Revenue	<u>\$64,115,020</u>	<u>\$58,180,936</u>
EXPENDITURES		
Academic	\$27,298,232	\$24,342,898
Library	2,251,029	2,052,244
Information Technology Systems & Support	2,086,839	1,537,883
Administrative & General	8,667,825	8,323,934
Student Services	2,671,010	2,044,344
Athletics and Recreation	1,479,398	1,408,338
Facilities Management	3,845,727	3,839,104
Research and Special Projects	3,660,502	3,233,597
Ancillary Services	7,940,415	7,609,384
Amortization of Capital Assets	3,912,747	2,734,918
Total Expenditures	<u>\$63,813,724</u>	<u>\$57,126,644</u>
Excess of revenue over expenditures	301,296	1,054,292
Endowment contributions	65,644	104,647
Capital preservation of endowment funds	84,430	74,147
Increase for the year	<u>451,370</u>	<u>1,233,086</u>
Net assets, beginning of year	23,666,256	22,433,170
Net assets, end of year	<u>\$24,117,626</u>	<u>\$23,666,256</u>

Source: March 31, 2000 Financial Statements

LIBRARY AND ARCHIVES

PATRICK POWER LIBRARY
Summary of Activity and Holdings

	1997/98	1998/99	1999/00
Number of catalogued monograph volumes*	276,407	280,615	284,739
Number of bound and complete unbound serial volumes*	86,219	88,736	90,928
Volume equivalents for documents and/or technical reports*	8,782	7,438	7,183
Volume equivalents for microfilm reels and microfiche items*	451,020	428,345	429,462
TOTAL	822,428	805,134	812,312

*As of June 30 each year.

	1996/97	1997/98	1998/99	1999/00
Questions at the Reference Desk	26,181	27,428	24,689	24,574
Total Circulation	235,235	212,351	179,379	166,930
Students taught in Library Instruction Sessions	2,811	2,733	2,415	3,216
Visits to the Library	551,785	471,653	421,098	434,420
Monographs purchased	3,316	2,842	1,371	3,247
Volumes purchased per student	.45	.39	.19	.45
Average cost of a journal subscription	\$280.27	\$315.41	\$358.92	\$350.70
Journals as a percentage of total acquisitions budget	51	54	61	46
Total titles added to Novanet, including retrospective cataloguing	5,985	7,187	6,162	6,089

Source: Office of the University Librarian
 Patrick Power Library Annual Reports

SAINT MARY'S UNIVERSITY ARCHIVES

Archival Materials Use (includes Special Collections)

Material Type	1995/96	1996/97	1997/98	1998/99	1999/00
Theses and MRPs	257	69	50	38	32
Archives	1726	1643	1327	1156	828
Special Collections	111	31	59	29	32
Overall	2094	1743	1436	1223	891

Archives Patrons (includes Special Collections)

	1995/96	1996/97	1997/98	1998/99	1999/00
Students*	125	103	73	58	72
Alumni*	18	13	10	19	22
Faculty*	18	29	20	11	17
Staff*	16	16	7	21	27
Other (not determined)	53	43	30	22	5
Overall	230	204	140	131	141

*Saint Mary's University

Thesis and MRP Binding

		1996/97	1997/98	1998/99	1999/00
Titles*	MRPs	84	92	71	185
	Masters	28	27	24	22
	Honours	25	35	27	21
	TOTAL	137	154	122	228
Copies	MRPs	452	476	349	406
	Masters	132	130	116	107
	Honours	128	188	129	112
	TOTAL	712	624	594	625

*Note: These are new titles only. Requests to bind duplicate manuscripts, after the original submission, are counted as copies.

Source: Saint Mary's University Archives

1999 SPRING AND FALL GRADUATES BY FACULTY AND DEGREE

	SPRING 1999	FALL 1999	TOTAL 1999
Arts			
B.A.	412	140	552
Certificate	19	3	22
M.A.	10	11	21
Subtotal	441	154	595
Commerce			
B.Comm.	301	65	366
Cert.	59	22	81
HRM/HRP			
E.M.B.	27	8	35
M.B.A.	59	22	81
Subtotal	446	117	563
Education			
B.Ed.	0	1	1
(Voc.)			
M.Ed.	1	0	1
Subtotal	1	1	2
Science			
B.Sc.	116	29	145
Certificate	5	0	5
Dip. Eng.	17	7	24
M.Sc.	5	2	7
Subtotal	143	38	181
GRAND TOTAL	1031	310	1341

Source: Student Information System

ORGANIZATIONAL STRUCTURE

Members Elected by the Alumni Association

to July 31, 2002	Mr. Brian Downie
to July 31, 2000	Mr. Patrick Forbes
to July 31, 2001	Mr. Lawrence Hood
to July 31, 2001	Mr. Peter Hainje
to July 31, 2002	Mr. William E. (Bud) Kelsler
to July 31, 2000	Mr. Garry Southwell

Members Elected by the Academic Staff

to July 31, 2002	Dr. D. Owen Carigan
to July 31, 2000	Dr. Kenneth Hill
to July 31, 2001	Dr. Georgia Pe-Piper
to July 31, 2000	Dr. Robert Sidgley
to July 31, 2000	Dr. Robert Young
to July 31, 2000	Dr. Robert Young

**SAINT MARY'S UNIVERSITY
BOARD OF GOVERNORS
1999/2000**

Members Ex-Officio**Chancellor**

Most Reverend Terrence Prendergast, S.J.

Vice-Chancellor

Msgr. Martin Currie

President

Dr. Kenneth L. Ozmon

Vice-President (Academic and Research)

Dr. J. Colin Dodds

Vice-President (Administration)

Ms. Gabrielle Morrison

Chief Financial Officer

Mr. Lawrence Corrigan

Officers**Chair**

Mr. Robert Belliveau, Q.C.

Vice-Chair

Mr. Paul Dyer

Secretary

Dr. J. Colin Dodds

Members Appointed by the Roman Catholic Episcopal Corporation

Mr. Robert Belliveau, Q.C.	to July 31, 2002
Judge Helen Gillis	to July 31, 2001
Mrs. Karen Oldfield	to July 31, 2000

Members Elected by the Alumni Association

Mr. Brian Downie	to July 31, 2002
Mr. Patrick Forbes	to July 31, 2000
Mr. Lawrence Hood	to July 31, 2001
Mr. Peter Halpin	to July 31, 2001
Mr. William E. (Ned) Kelleher	to July 31, 2002
Ms. Gracey Southwell	to July 31, 2000

Members Elected by the Academic Staff

Dr. D. Owen Carrigan	to July 31, 2002
Dr. Kenneth Hill	to July 31, 2000
Dr. Georgia Pe-Piper	to July 31, 2001
Dr. Qadeer Siddiqui	to July 31, 2000
Prof. Nicola Young	to July 31, 2002
Dr. Keith Vaughan	to 31 July, 2001

Members Elected by the Students

Mr. Liam Arbuckle	to July 31, 2001
Mr. Michael Gibbs	to July 31, 2000
Mr. Troy Humber	to July 31, 2000
Mr. John McIver	to July 31, 2000

Member Appointed by the Upper Canada Province Society of Jesus

Reverend Dr. L. F. Murphy, S.J.	to August 31, 2000
---------------------------------	--------------------

Members Elected by the Board of Governors

Hon. Alan R. Abraham	to July 31, 2001
Mr. Paul Dyer	to August 31, 2000
Mr. David J. Grace	to July 31, 2001
Mr. Thomas C. Moore	to March 28, 2002
Sen. Wilfred Moore	to July 31, 2000
Mr. Fred Smithers	to July 31, 2002
Mr. David Sobey	to July 31, 2000
TBA	

Members Appointed by the Lieutenant-Governor in-Council

Mr. John S. Fitzpatrick	to November 30, 2001
Mr. Frederick MacGillivray	to November 15, 1999

Observer Elected by Support Staff

Mr. Gregory Hilliard	to July 31, 2000
----------------------	------------------

Source: Office of the Vice-President, Academic and Research

**SAINT MARY'S UNIVERSITY
ACADEMIC SENATE
1999/2000**

Chairperson

Dr. Donald Naulls

Vice-Chairperson

Dr. Geraldine Thomas

Secretary

Mr. Rashid Tayyeb

Members Ex-Officio

Dr. Kenneth L. Ozmon, President
Dr. J. Colin Dodds, Vice-President (Academic and Research)
Dr. Michael Larsen, Dean of Arts
Dr. Paul Dixon, Dean of Commerce
Dr. David Richardson, Dean of Science
Dr. Elizabeth A. Chard, Registrar
Mr. Keith Hotchkiss, Director of Student Services
Ms. Madeleine Lefebvre, Head Librarian

Members Elected

To August 2002

Dr. Paul Bowlby
Dr. Eric Lee
Dr. Andrew Seaman
Dr. Linda Van Esch
Dr. Keith Vaughan

To August 2000

Dr. John Chamard
Dr. Guy Chauvin
Dr. Tom Cheng
Dr. Jaroslav Dostal
Dr. Donald Naulls

To August 2001

Dr. Magi Abdul-Masih
Dr. Tony Charles
Dr. Shelagh Crooks
Dr. Wendy Katz
Prof. Susan Walter

Student Senators

Mr. Liam Arbuckle
Mr. Brian Carmichael
Mr. Mike Gibbs
Mr. Troy Humber
Mr. Adam Snyder

Source: Office of the Secretary to Senate

Saint Mary's University

