



Saint Mary's University

Halifax, Nova Scotia
Canada



Fact Book
1993-94

LE
3
S59
A3
1993/
1994
ARCV.

INTRODUCTION

Welcome to the 1993/94 edition of the Saint Mary's University *Fact Book*. This document is intended to provide the university community with information on the principal characteristics of Saint Mary's in a concise, consistent, and relevant manner.

I would like to extend my appreciation to all those in the university who assisted in any way in the publication of the *Fact Book*. Special words of thanks are extended to: Mr. Murray Wilson, Associate Registrar; Mr. Roger MacEachern, Applications/Analyst, Management Information Systems and Mrs. Gloria Jewers, Secretary to the Vice-President (Administration).

All the information in the last edition of the *Fact Book* has been updated. Any comments or suggestions for changes and improvements to this publication would be greatly appreciated. I look forward to hearing from you.

Eric R. Smith
Institutional Researcher

Cover design:

Ms. Susan MacLeod
Public Affairs

TABLE OF CONTENTS

KEY i

DEFINITIONS iii

STATEMENT OF MISSION 1

HISTORY

 History 4

 Chronology of Significant Events 7

 Chronology of Introduction of Programs 12

 Summary of Legislation Passed 14

 Presidents 16

FINGERTIP STATISTICS

 Fingertip Statistics. 20

ADMISSION STATISTICS

 Basis of Admission for Total Enrollment by Status 22

 Basis of Admission for Total Enrollment by Gender 23

 Comparison of Applications by Year 24

 September Admission Detail

 Breakdown by Application Status. 24

 Accepted Who Actually Enrolled by Attendance Status 25

 Accepted Who Actually Enrolled by Basis of Admission 25

 Accepted Who Actually Enrolled by Degree 26

 Accepted Who Actually Enrolled by Category of Admission. 26

 January Admission Detail

 Breakdown by Application Status. 27

 Accepted Who Actually Enrolled by Attendance Status 27

 Accepted Who Actually Enrolled by Basis of Admission 28

 Accepted Who Actually Enrolled by Degree 29

 Accepted Who Actually Enrolled by Category of Admission. 29

CLASS SIZE STATISTICS

 Average Class Size by Faculty and Department 32

 Average Undergraduate Class Size. 33

 Section Sizes by Department and Level of Instruction. . . 34

COURSE REGISTRATION STATISTICS

 Course Registrations - FT & PT (Fall/Winter Term) 44

 Course Registrations - FT (Fall/Winter Term). 45

 Course Registrations - PT (Fall/Winter Term). 46

 Course Registrations - First Summer Session 47

 Course Registrations - Second Summer Session 48

 Course Registrations - Distance Education by Faculty, Department and Location 49

 Course Registrations - Distance Education by Location . . 51

DEPARTMENTAL SUMMARIES

ARTS

Atlantic Canada Studies. 54
Anthropology 55
Asian Studies. 56
English. 57
Geography. 58
History. 59
International Development Studies. 60
Modern Languages 61
Philosophy 62
Political Science. 63
Religious Studies. 64
Sociology. 65
Women's Studies. 66

COMMERCE

Accounting 67
Economics. 68
Executive Masters of Business Administration 69
Finance. 70
Masters of Business Administration 71
Management 72
Marketing. 73

EDUCATION

Education. 74

SCIENCE

Astronomy/Physics. 75
Biology. 76
Chemistry. 77
Engineering. 78
Geology. 79
Mathematics and Computer Science 80
Psychology 81

ENROLLMENT STATISTICS

Average Age Of Enrollment 84
Enrollment by Degree & Area of Concentration - Full-time. 85
Enrollment by Degree & Area of Concentration - Part-time. 88
Enrollment by Degree & Year of Study - Full-time. 91
Enrollment by Degree & Year of Study - Part-time. 92
Enrollment by Year - Full- & Part-time. 94
Enrollment by Faculty, Field of Study & Year - Overall. . 96
Enrollment by Geographic Region - Full- & Part-time. . .101
Full-time & Full-time Equivalent of Part-time(FTE) and
Weighted Full-time Equivalent Enrollment (WFTE) . . .104
Summer School Enrollment by Institution105

FACULTY STATISTICS

Full-time Faculty by Department & Rank.108
Part-time Faculty by Gender109
Student/Faculty Ratio111

FINANCIAL INFORMATION

Operating Fund, Revenues and Expenditures114

GRADE DISTRIBUTION STATISTICS

Grade Distribution by Faculty & Department - 1993/94. . .116
Grade Distribution by Faculty & Department - 1992/93. . .117
Grade Distribution by Faculty & Department - 1991/92. . .118
Grade Distribution by Faculty & Undergraduate & Graduate.119

GRADUATION STATISTICS

Degrees and Diplomas Awarded by Year.122
Spring & Fall Graduates by Major - 1993125

ORGANIZATIONAL STRUCTURE

Board of Governors.130
Academic Senate132
Departments/Divisions and Academic Officer.134
Flow Chart of Administrative Structur136

CAMPUS MAP137

KEY

ACC	Accounting
ACS	Atlantic Canada Studies
ANT	Anthropology
ASN	Asian Studies
AST	Astronomy
B Arts	Bachelor of Arts
B COMM	Bachelor of Commerce
B ED	Bachelor of Education
B SC	Bachelor of Science
BA	Bachelor of Arts
BAd	Business Administration
BEd	Bachelor of Education
BIO	Biology
BUS ADM	Business Administration
B.A.	Bachelor of Arts
B.Comm.	Bachelor of Commerce
B.Ed.	Bachelor of Education
B.Ed.(NSTC)	Bachelor of Education in Association with Nova Scotia Teachers' College
B.Ed.(Voc.)	Bachelor of Education (Vocational Education)
B.Sc.	Bachelor of Science
B.Sc. & Dip. Egn.	Bachelor of Science and Diploma in Engineering
Cert	Certificate
CHE	Chemistry
CLA	Classics
CMA Non-deg.	Certified Management Accounting Non-degree
CMA Upgr	Certified Management Accounting Upgrading
COMM	Commerce
CRI	Criminology
Crim. Cert.	Criminology Certificate
CSC	Computing Science
CSc/BAd	Computing Science and Business Administration
CSC/BUS AD	Computing Science and Business Administration
C.A.	Chartered Accountant
DIP EGN & B SC	Diploma in Engineering and Bachelor of Science
Dip. Egn.	Diploma in Engineering
DPM	Data Processing Management
D.B.A.	Doctor of Business Administration
ECO	Economics
EDU	Education
EDUC	Education
EGL	English
EGN	Engineering
EMB	Executive Master of Business Administration
EMBA	Executive Master of Business Administration
figs.	Figures
FIN	Finance
FRE	French
F-T	Full-time
FTE	Full-time Equivalent Students
GBS	General Business Studies
GEO	Geology

KEY (continued)

GER	German
GPY	Geography
GRAD	Graduate
HIS	History
Hons. Cert.	Honours Certificate
HRM	Human Resources Management
IDS	International Development Studies
incl.	Included
INDEP	Independent Studies
Info.	Information
M Arts	Master of Arts
M ED	Master of Education
MA	Master of Arts
MA Ed	Master of Arts in Education
MAT	Mathematics
MBA	Master of Business Administration
MEd	Master of Education
MGT	Management
MGT SCI	Management Science
Misc.	Miscellaneous
MKT	Marketing
ML	Modern Languages
MSc	Management Science
MSC	Management Science
M.A.	Master of Arts
M.A.(ACS)	Master of Arts in Atlantic Canada Studies
M.A.(Ed.)	Master of Arts in Education
M.A.(His.)	Master of Arts in History
M.B.A.	Master of Business Administration
M.Ed.	Master of Education
M.Sc.(AST)	Master of Science in Astronomy
M.Sc.(PSY)	Master of Science in Psychology
Non-deg.	Non-degree
NO.	Number
N/A	Not applicable
PHI	Philosophy
PHY	Physics
Ph.D.	Doctor of Philosophy
PIR	Personnel and Industrial Relations
POL	Political Science
PSY	Psychology
P-T	Part-time
REL	Religious Studies
SCI	Science
SOC	Sociology
SPEC	Special
SPEC, UPG, NDP	Special, upgrading, non-degree programme
SPEC/AUD/NDP/UPG	Special, audit, non-degree programme, upgrading
TOT	Total
UNDECL	Undeclared
Upgr.	Upgrading
WFTE	Weighted Full-time Equivalent Students
WOM ST	Womens' Studies

DEFINITIONS

1. **Full-time Student:** student enrolled in three or more courses in one semester.
2. **Part-time Student:** student enrolled in fewer than three courses in one semester.
3. **Special Student:** student working toward a degree at an academic institution other than Saint Mary's, who has a letter of permission to take a course or courses at Saint Mary's.
4. **Upgrading Student:** student who already holds an undergraduate degree or professional certificate who is taking additional courses at Saint Mary's.
5. **Non-degree Student:** student taking a course or courses who has not been accepted into a degree programme at Saint Mary's.
6. **Course registration:** one course registration is equivalent to one student enrolled in one full-unit course.

STATEMENT OF MISSION

Saint Mary's University is dedicated to public accessibility and regional, national, and international outreach. As a comprehensive, predominantly undergraduate institution located in a major metropolitan area, Saint Mary's offers an undergraduate liberal education in arts and sciences; professional programs in commerce, criminology, education, and engineering; and select graduate programs.

Saint Mary's University is committed to pursuing excellence in:

- teaching, in its many facets;
- research, including special emphasis on the involvement of undergraduate students;
- outreach to regional, national and international communities; and
- service to its students

From this pursuit of excellence comes a commitment to:

- be innovative and forward looking;
- provide access to qualified applicants and be a resource to the community, responsive to the needs of all its groups, particularly those groups that have traditionally been under-represented;
- ensure the University's students receive the highest quality service from the administrative and academic staff;
- provide a university environment that is conducive to the intellectual and personal development of students, faculty, and staff and one that will meet the competitive challenges of the next decade and beyond;
- advance scholarship;
- develop programs to their fullest extent in areas where the University has particular strength;
- pursue linkages across disciplines within the institution;
- offer an extensive program of credit and noncredit courses, both on and off campus and at a distance;
- reach out and provide leadership to the regional, national, and international community by cooperating with businesses, government agencies, and other academic institutions;
- strengthen and broaden the University's international linkages
- practice fiscal responsibility.

HISTORY

*

of being it 8-12
f

HISTORY SAINT MARY'S UNIVERSITY

Since its founding in 1802, Saint Mary's University has developed into a modern, urban university with approximately 7,900 full- and part-time students. It is the oldest English-speaking Roman Catholic initiated university in Canada. With meagre resources, the Reverend Edmund Burke founded the institution and, on being named Bishop of Nova Scotia, insisted that support for the college be continued as essential in fostering the Catholic community.

In 1841 the Nova Scotia House of Assembly gave formal recognition to the college's academic role and, eleven years later, granted it legal status. Over the next few years, there was a great deal of uncertainty about the survival of the college. In 1913, however, the Christian Brothers of Ireland were asked by the Archdiocese of Halifax to direct the college and its academic programs. Its reputation as a liberal arts institution thrived in these years. Undergraduate programs were widely respected and new instructional programs were initiated, the most notable being the Faculty of Commerce which, when established in 1934, was among the first of its kind in Canada. In 1940, the Upper Canada Province of the Society of Jesus (the Jesuits) was invited to succeed the Christian Brothers as administrators and teachers. For more than thirty years, until the new Act of Incorporation in 1970, the college remained under Jesuit supervision. It established itself in teacher education; initiated the first courses in continuing education in Halifax/Dartmouth; purchased the first computer in Atlantic Canada; and became co-educational. Also, the long-standing emphasis on liberal arts and commerce was complemented by new programs in engineering and science. The Act of 1970 gave legal status to the Board of Governors and Senate. Subject to the powers of the Board, the Senate is responsible for the educational policy of the University. In 1974, faculty members formed the Faculty Union which has become an influential voice in the affairs of the University.

From the Jesuits and their predecessors, Saint Mary's has inherited a strong commitment to meeting community needs and an equally strong tradition of emphasising excellence in teaching and excellence in research. During the past two decades, Saint Mary's has evolved into a more complex urban university, with a full range of undergraduate programs in arts, commerce, education, and science. Now a publicly accessible, co-educational institution, functioning with a sense of its tradition, the University also offers pre-professional programs in law, medicine, engineering, theology, dentistry, architecture, and selected graduate studies. Through the efforts of the Division of Continuing Education, the number of part-time students studying in these programs and in a variety of non-credit programs have rapidly expanded at several geographic locations.

Over the last twenty years, this commitment to academic and research excellence has seen the number of full-time faculty with doctoral degrees rise to 85 percent. Part-time faculty members are recruited on the strength of academic qualifications in addition to the expertise and experience they can bring to the classroom.

More dramatic evidence of faculty enrichment is demonstrated by their research activities. In the last ten years, sponsored contract and academic research has increased from \$250,000 to more than \$4,200,000. This 1,580 percent increase reflects the University's firm belief that excellence in both teaching and research are essential for professors and that research is an integral part of the contribution that universities must make to society.

The quality of instruction to students has been a focal point of Saint Mary's University since its founding. This long-standing tradition of commitment to excellence in teaching has seen the introduction of new initiatives. The Quality of Teaching Committee has assisted faculty members by offering workshops on instructional techniques and innovations in teaching methodology including the use of computers, and awards for Teaching and Research Excellence are presented annually to members of faculty. In addition, several members of faculty have won regional and national awards for teaching.

Approximately 8000 students are enrolled during the academic year at Saint Mary's University. They attend day and evening classes both on the 30-acre campus in the south end of Halifax and at off-campus locations, including the World Trade and Convention Centre in downtown Halifax, and in Dartmouth, Truro, as well as other communities. Saint Mary's has residence facilities for single and married students, a Student Centre, Science Building, the Patrick Power Library, which is linked via computer to several other Halifax-Dartmouth universities as well as the University College of Cape Breton, a multi-million dollar Computer Centre, and "The Tower", which is Atlantic Canada's most modern recreation and fitness complex. Over the last number of years, Saint Mary's University has become a teaching and research institution where tradition meets the future.

The traditions formed by its founder and early teachers, built upon by the sound educational values of the Christian Brothers and strengthened by the imaginative leadership of the Jesuits, provide a stable base for future development. Saint Mary's has been innovative in seeking co-operative ventures with other Maritime universities. The results have included the Regional X-Ray Fluorescence Laboratory as well as the Gorsebrook Research Institute which contributes to the understanding of our regional culture within a national context. In response to the imperative that modern universities increase their outlook and outreach to other parts of the world, Saint Mary's University houses the Canada-China Language and Cultural Project. Our

"internationalization" has also seen formal teaching and research agreements signed with universities in countries around the world including Japan, the United States, Bermuda, England, Norway, and China. The Atlantic Centre of Research, Access, and Support for Disabled Students has grown remarkably over the last several years. This Centre provides a variety of support to an increasingly important sector of our student population. It also provides assistance to disabled students studying at other Maritime post-secondary institutions.

Saint Mary's University concentrates on its mission of providing excellence in its service to students and the larger community around the campus. Its reputation is one of quality education in a campus environment where individual development is paramount. Saint Mary's student population is drawn largely from within Halifax County, with 67¹ per cent of its students from this area. Nova Scotia is the home province of 86¹ per cent of Saint Mary's students. There is also a distinct global aspect to the University with 239 international students from places such as Antigua, Barbados, Bermuda, China, Hong Kong, Japan, St. Lucia, and the United States. Saint Mary's is ambitiously pursuing a goal shared by many. It is a vision centred around continued academic excellence in teaching and research, accessibility for all Nova Scotians, strong community outreach, and facilities and instruction for physically challenged students. With its strong sense of where it has been, Saint Mary's University has focused clearly on the mission ahead, "where tradition meets the future."

¹ Figures taken from Student Information System, Dec 1/93.

**A CHRONOLOGY
OF SIGNIFICANT EVENTS**

- 1802 St. Mary's College, a school for Boys, is founded by Father Edmund Burke, and is located at the corner of Grafton Street and Spring Garden Road. The school is not permitted to open, however, because of government regulations restricting denominational schools. The building intended for the College is used as the St. Mary's Basilica Glebe House. The year 1802, however, is recognized as the founding date of Saint Mary's University.¹
- 1802 - Father Burke provides an informal Catholic education for
1818 a few young men in his house.¹
- 1818 Father Burke opens a school for small boys.
- 1839 The government recognizes denominational schools. St. Mary's College moves to Grafton Street, occupying the building that currently houses the Catholic Pastoral Centre of the Archdiocese of Halifax. Its intended purpose is to serve as a seminary for the education of young Catholic men for the priesthood.²
- 1841 St. Mary's College is incorporated and given temporary degree granting powers, and moves to Belle Aire Terrace (off Agricola Street).
- 1852 St. Mary's College is given permanent degree-granting power, and the College and High School begin a separate existence.³
- 1868 Teaching duties at St. Mary's are taken over by the Christian Brothers of Saint John the Baptist de la Salle.
- 1876 "The University Act" is passed, which states that Dalhousie, King's, Mount Allison, St. Francis Xavier, and St. Mary's will be regarded as Colleges of the non-sectarian University of Halifax, and that each will confer their degrees in the name University of Halifax. Each College will receive a yearly government grant. As a result of this Act, the Christian Brothers of Saint John the Baptist de la Salle leave Halifax.⁴ The College is taken over by the Archdiocese and is moved from Belle Aire Terrace to Barrington Street (near Tobin Street).
- 1881 The "University of Halifax" ceases to exist, and government grants to each of the Colleges are stopped. St. Mary's College closes due both to lack of funding and lack of a teaching faculty.

1993/94 Fact Book

- 1881 Patrick Power, a prominent businessman, dies and leaves a bequest in his will for a boys' college, but stipulates that in order to be eligible for the bequest, the school must be run by the Jesuits. The Archdiocese is unable to find an order of Jesuits to run the school, and are thus unable to comply with the terms of the will.⁵
- 1903 The Archdiocese is unable to find a Catholic order to run St. Mary's and is thus ineligible to use the Power bequest funds. The Archdiocese undertakes a successful drive for funds, and St. Mary's College reopens at Windsor Street and Quinpool Road (currently the site of the St. Vincent Guest House). Local priests fulfil teaching duties.¹
- 1913 The Irish Christian Brothers "... were contracted as the teaching order for St. Mary's."² The executors of Patrick Power's will decide to grant the money of his bequest for the opening of the College under the Brothers' administration.⁵
- 1914 The College publishes an academic calendar for the first time.
- 1916 St. Mary's becomes affiliated with Nova Scotia Technical College; a three year course in Engineering is set up at St. Mary's.
- 1917-1918 The Halifax Explosion occurs on December 6, 1917. There are no serious injuries at the College, but the students are sent home and the facility is used as an emergency hospital for two months. The school is then repaired and re-opened in February 1918.⁵
- 1921 The Yearbook is published for the first time.
- 1921 One million dollars is offered by the Carnegie Foundation for the Improvement of Higher Education to "... promote a Federation of all Colleges in the Maritimes and Newfoundland with Dalhousie University."⁵
- 1922 The Universities Conference Report recommends that all "institutions of higher learning" in the Maritime Provinces move to Halifax and "... become constituent colleges of a new university."
- 1923 Pope Pius XI declares, via the local Archbishop, that no Catholic Colleges shall enter the proposed federation of universities. With the withdrawal of the Catholic institutions, the idea of a federation is abandoned.⁵
- 1934 A Commerce department is established.⁶

- 1936 The student newspaper, *St. Mary's Journal*, is published for the first time.
- 1940 As a result of disagreements between the Archdiocese and the Irish Christian Brothers over the running of St. Mary's, the Upper Canada Province of the Society of Jesus (the Jesuits) take over the institution.²
- 1943 The land of the Gorsebrook Golf Club is acquired by the Archdiocese on which a new St. Mary's College is to be built.² The land "originally" belonged to a wealthy and prominent Halifax citizen, Enos Collins.¹
- 1945 The Halifax School of Journalism is established as a joint venture of St. Mary's, Mount Saint Vincent, and King's College.
- 1949 The sod is turned on the Gorsebrook Golf Club land and construction of the McNally building commences.
- 1951 St. Mary's High School and St. Mary's College move to the McNally building. The building contains classrooms, student rooms, and living quarters for the Jesuits. The high school occupies three rooms on the second floor.²
- 1952 The Canadian Martyrs' Parish is established to serve the needs of South End Halifax residents; the foyer of the McNally building is used as its chapel. The first mass is said on September 14.⁷ This marks the beginning of what will become a long association between Canadian Martyrs' Parish and St. Mary's.
- 1953 The College Chapel is officially opened on November 28, and will serve as the home of Canadian Martyrs' Parish. The Chapel is attached to the McNally building.⁷
- 1953 Credit and non-credit evening courses are offered for the first time to part-time students, both women and men.²
- 1954 A non-credit adult studies program begins.
- 1957 St. Mary's becomes affiliated with Ignatius College in Guelph and Regis College in Willowdale.
- 1957 The Student Directory is published for the first time.
- 1957 The School of Education is established.
- 1959 The St. Mary's football team is given the name "Huskies"; they had previously been known as the "Saints".⁸
- 1959 St. Mary's acquires the "Royal Mc-Bee LGP-30" electronic digital computer, the first electronic digital computer

1993/94 Fact Book

in the region. The computer is available for both educational and industrial usage.¹

- 1960 A Faculty Manual is drawn up for the first time, "... which codified the regulations governing appointments, rank, and tenure."⁷
- 1962 Saint Mary's launches an "Expansion Program". Collins House, part of the original estate on whose lands the current campus now stands, is torn down to make way for the construction of the new Student Centre. This results in the beginning of an historical landmarks preservation movement in Halifax.²
- 1963 The Board of Studies is renamed the University Senate; the old "Senate" is given the more appropriate title "Board of Governors".⁷
- 1963 The Canadian Martyrs' Parish Centre is officially opened in February.⁷
- 1963 Saint Mary's High School closes; there are approximately 25 students in the last graduating class.²
- 1964 Saint Mary's withdraws from the Halifax School of Journalism.
- 1965 The Library opens.
- 1965 The Halifax School of Journalism closes.
- 1966 Saint Mary's establishes its first "purely academic" post-graduate program, an MA in the history of science.¹
- 1966 The Alumni Arena opens.
- 1966 The Saint Mary's University Students' Association is incorporated.
- 1967 The Student Centre and Science Building open.
- 1968 Saint Mary's becomes co-educational.
- 1968 A seventeen-floor high-rise opens for use as a student residence; four floors are specially designed for physically challenged students.⁷
- 1969 "Huskies Stadium" is constructed in preparation for the Canada Summer Games.⁴
- 1970 Administration of Saint Mary's transfers to a "lay" board of governors, and the Jesuits are replaced by secular

staff. The University continues to recognize its Catholic tradition.²

- 1971 The sod for the new Canadian Martyrs' Church is turned on Easter Sunday; the Church is officially opened on December 12.
- 1971 Loyola Academic and Residence Complex opens.
- 1972 The Rev. Michael W. Burke-Gaffney Observatory opens.
- 1974 The Saint Mary's University Faculty Union is certified as a bargaining unit.
- 1974 A Master in Business Administration (MBA) program commences.⁶
- 1975 The Institute of Human Values is established.
- 1976 The Patrick Power Library opens.
- 1979 The International Education Centre opens.⁶
- 1982 The Gorsebrook Research Institute for Atlantic Canada Studies is established.⁶
- 1982 The X-ray Fluorescence Centre opens.⁶
- 1983 The China Program is established.⁹
- 1985 The Atlantic Centre of Research, Access, and Support for Disabled Students is opened.
- 1987 Saint Mary's Athletics and Recreation Tower ("The Tower") opens.
- 1988 The CMA program is launched.⁶
- 1988 Saint Mary's High School class of 1963 (the last graduating class) hold a 25th reunion.
- 1989 The Business Development Centre opens in Burnside Industrial Park.⁶
- 1990 The Executive MBA program is introduced.⁶
- 1994 Announcement of the phasing out of the Education Faculty due to Rationalization

YEAR COURSES ORIGINATED OR TERMINATED BY UNDERGRADUATE & FACULTY

UNDERGRADUATE

COURSE	YEAR ORIGINATED	YEAR TERMINATED	NOTES
ARTS			
Atl Can Studies	1977/78		
Anthropology	1959/60		
Asian Studies	1972/73		
English	1907/08		
Irish Studies	1989/90		
Geography	1907/08		
History	1907/08		
Int'l Dev Studies	1985/86		
Modern Languages	1985/86		
Chinese	1975/76		
Egyptian	1984/85		
English Sec Lang	1983/84		
German	1933/34		Not offered 1944/45 to 1955/56
Greek	1907/08	1941/42	
French	1907/08		
Hebrew	1981/82	1988/89	
Italian	1982/83	1988/89	
Latin	1907/08		
Linguistics	1990/91		
Spanish	1934/35		Not offered 1944/45 to 1963/64
Philosophy	1907/08		
Photography	1977/78	1985/86	
Political Science	1940/41		
Religious Studies	1907/08		
Singing	1927/28	1929/30	
Sociology	1920/21		
West European St	1973/74	1979/80	
Women's Studies	1990/91		
COMMERCE			
Accounting	1907/08		
Communications	1989/90		
Economics	1920/21		
Finance & Mgt Sci	1981/82		
Management	1981/82		
Marketing	1981/82		
EDUCATION			
Education	1925/26		Bachelor first offered 1957/58

UNDERGRADUATE (Continued)

COURSE	YEAR ORIGINATED	YEAR TERMINATED	NOTES
SCIENCE			Bachelor first offered 1933/34
Archaeology	1960/61	1966/67	
Astronomy	1957/58		
Biology	1920/21		
Chemistry	1907/08		
Computer Science	1977/78		
Engineering	1913/17		Missing Calenders
Environmental St	1993/94		
Geology	1910/13		Missing Calenders
Hygiene	1907/08	1929/30	
Logic	1917/18	1917/18	One year only
Mathematics	1907/08		
Physics	1907/08		Combined with AST 1993/94
Psychology	1927/28		Under Philosophy until 1958/59
JOURNALISM			
Journalism	1945/46	1963/64	

GRADUATE

COURSE	YEAR ORIGINATED	YEAR TERMINATED	NOTES
Astronomy	1974/75		
Atl Can Studies	1983/84		
Education	1958/59		
Executive MBA	1989/90		
History	1968/69		
Int'l Dev Stu	1989/90		
Philosophy	1967/68		
Psychology	1980/81		
Social Work	1957-58	1969/70	
Sociology & Crim	1990/91		
Source: University Calenders			
Note: Calenders missing for the years			
	1908/09	1910/11 - 1911/12	
	1913/14 - 1915/16	1919/20	
	1921/22 - 1922/23	1926/27	
	1941/42	1944/45 - 1946/47	

Summary of Legislation Passed
respecting
Saint Mary's University/College¹

- 1841 An "Act for Incorporating the Trustees of the St. Mary's College at Halifax" is passed on March 29. The institution is granted temporary, general degree-granting powers for eleven years. It is described in different parts of the Act as both College and Seminary.
- 1852 The College's degree granting powers are made permanent on April 18.
- 1873 An "Act Respecting St. Mary's College" is passed on April 30, "reviving" the legislation of 1841, which had expired due to forfeiture (the reason for forfeiture is unclear; it could have been a result of either a brief closure of the school, or failure of the lieutenant governor to fill vacancies on the school's Board of Governors, as the original act required). The Act states that the Archbishop is to appoint the Chancellor of the school.¹
- 1876 The "University Act" establishes the University of Halifax.¹ It states that Dalhousie, King's, Mount Allison, St. Francis Xavier, and St. Mary's are to be regarded as Colleges of the non-sectarian University of Halifax, and to confer their degrees in the name of the University of Halifax.
- 1918 "An Act to amend the Law Respecting Saint Mary's College, Halifax" is passed on April 26. The school's right to confer degrees is confirmed by this legislation, and may have been necessary due to the previous closure of the university from 1881 to 1903.¹⁰
- 1949 An "Act respecting St. Mary's" is passed, which authorizes the episcopal corporation to contract the Jesuits or any other religious order to run the school free from senate control.¹
- 1952 "An Act respecting St. Mary's University" is passed, in which the school is referred to as a "university" for the first time.¹
- 1962 A university corporation is set up and although the institution is still considered part of the Archbishop's responsibilities, a relatively autonomous Board of Governors is formed, as well as a university administration more in line with contemporary practice.¹

1970 The "Saint Mary's University Act" is passed in the Nova Scotia legislature, the result of which is a new Board of Governors with complete autonomy from the Archdiocese. The Catholic tradition is recognized, however, with the provision that the Archbishop and his Vicar General will be Chancellor and Vice-Chancellor, respectively.¹

Note:

The date of the transition from the spelling of "St. Mary's University" to "Saint Mary's University" is unknown, but is believed to have occurred sometime in the 1960s. Thus, all references to the name before 1960 are herein spelled "St."; after 1960, "Saint" is used. Also note that all references to "St. Mary's College", or "the College" prior to 1963 are inclusive of the high school.

1. Laurence K. Shook, Catholic post-secondary education in English-speaking Canada, a history., University of Toronto Press, Toronto: 1971.
2. Guy Pothier, "SAINT MARY'S HIGH SCHOOL - THEN AND NOW, Thumbnail Sketch of Saint Mary's University", May 1988.
3. Saint Mary's University Alumni Bulletin, 1988.
4. Rev. Michael W. Burke-Gaffney, "A History of Saint Mary's", May, 1970.
5. Christian Brothers Educational Record - 1952, "Survey History of St. Mary's, Halifax".
6. "Statement of Institutional Role and Planned Capacity", Saint Mary's University, 1989.
7. The Jesuit Bulletin, W.A. Stewart, S.J., "The Jesuits and Saint Mary's University", K.C. Casey, S.J., "Canadian Martyrs' Parish - Halifax", Jesuit Seminary Association, Toronto: 1989.
8. Office of the President, Saint Mary's University.
9. Saint Mary's University Calendar, 1992-93.
10. St. Mary's College Collegian, Centennial issue, May 1941.

**PRESIDENTS OF
SAINT MARY'S UNIVERSITY**

Lay Presidents:

Dr. Kenneth L. Ozmon
President
1979 to present

Dr. D. Owen Carrigan
President
1972 to 1979

Mr. Edmond Morris
Interim President
1971 to 1972

Jesuits Era:

Dr. Henry J. Labelle
President
1967 to 1971

Very Rev. C.J. Fisher, S.J.
Rector and President
1959 to 1967

Rev. Patrick G. Malone, S.J.
Rector and President
1956 to 1959

Rev. Frederick J. Lynch, S.J.
Rector and President
1950 to 1956

Rev. Thomas J. Mullally, S.J.
Rector and President
1945 to 1950

Rev. Francis Smith, S.J.
Rector
1943 to 1945

Rev. Christopher Keating, S.J.
Rector
1940 to 1943

Irish Christian Brothers' Era

Brother Gerome Lannon, F.S.C.H.
Rector
1937 to 1940

Brother Cornelia, F.S.C.H.
Rector
1931 to 1937

Brother Celestine Stirling, F.S.C.H.
Rector
1925 to 1931

Rev. Brother P. Joseph Culhane, F.S.C.H.
Rector
1922 to 1925

Brother Cornelia, F.S.C.H.
Rector
1919 to 1922

Rev. Brother P. Joseph Culhane, F.S.C.H.
Rector
1913 to 1919

1913 to 1878

Rev. Charles E. McManus
Principal
1905 to 1913

Monsignor Edmund Kennedy
Principal
1903 to 1905

Closed
1881 to 1903

Rev. Richard Kearns
Principal
1878 to 1881

Christian Brothers of Saint John de la Salle Era

Brother E. F. Murphy
Principal
1876 to 1878

Brother Victorian
Principal
1873 to 1876

Brother Geoffrey
Principal
1868 to 1873

1868 to 1802

Rev. Thomas V. Allen
Principal
1866 to 1868

Rev. Thomas Butler
Principal
1865 to 1866

Canon John B. Woods
Principal
1863 to 1865

Rev. Robert Raftis
Principal
1862 to 1863

Canon Patrick Power
Principal
1859 to 1862

Rev. Michael Hannon
Principal
1854 to 1859

Unknown¹
1852 to 1854

Rev. Thomas L. Connolly, Vicar General
Principal
1850 to 1852

Unknown¹
1844 to 1850

Rev. Father R. B. O'Brien²
Principal
1830 to 1844

¹ Information on "pre-Jesuit presidents" is from Laurence K. Shook, Catholic Post-secondary Education in English-speaking Canada, a history, Toronto: University of Toronto Press, 1971. Little is known of the early presidents of St. Mary's College, i.e. why there were many presidents in the 1860s, why there were "gaps" between presidencies, and what title each held (because the first "President" held the title "Principal", each of the pre-Irish Christian Brother presidents is listed herein as "Principal"). Information on post-Jesuit presidents was provided by the President's Office.

² Father O'Brien is considered the first "president" of St. Mary's, although the founder of the school, Rev. Father Edmund Burke, operated it in one form or another from 1802 to 1830.

FINGERTIP STATISTICS

FINGERTIP STATISTICS

ENROLLMENTS:¹					
	1989/90	1990/91	1991/92	1992/93	1993/94
Full-time	4,294	4,612	5,016	5,123	5,274
Part-time	2,506	2,580	2,681	2,770	2,636
COURSE REGISTRATIONS:²					
	1989/90	1990/91	1991/92	1992/93	1993/94
Full-time and Part-time	22,066	23,215	25,302	25,641	25,557
	1989	1990	1991	1992	1993
Summer School ³ (First & Second)	1,878	2,043	2,113	2,093	2,166
DEGREES AWARDED:⁴					
	1989	1990	1991	1992	1993
Spring & Fall	902	1,063	1,093	1,325	1,514
¹ Source: Student Information System, Dec. 1 figures ² Source: Student Information System, Mar. 1 figures ³ Source: Student Information System, yearly figures ⁴ Source: Registrar's Office, yearly figures					

ADMISSIONS STATISTICS

**BASIS OF ADMISSION FOR TOTAL ENROLLMENT
BY FULL-TIME, PART-TIME AND OTHER 1993/94**

ADMISSION BASIS	FULL-TIME	PART-TIME	OTHER	TOTAL
Not Stated	--	--	--	0
NS Grade 11	3	1	0	4
NS Grade 12	2899	468	24	3391
NB Grade 11	--	--	--	0
NB Grade 12	216	21	4	241
PEI Grade 11	--	--	--	0
PEI Grade 12	29	2	0	31
NFLD Grade 11	--	--	--	0
NFLD Grade 12	76	14	2	92
QUE Grade 11	3	1	0	4
QUE CEGEP	11	2	0	13
ONT Grade 12	2	0	0	2
ONT Grade 13	127	15	1	143
NS Equiv 11	91	13	2	106
NS Equiv 12	113	20	1	134
Readmission	111	96	7	214
Mature	413	428	13	854
Special Student	44	298	1	343
Up-Grading	106	583	12	701
Non-Degree	60	524	3	587
Audit	0	0	12	12
Transfer	366	93	10	469
Prev Degree	381	452	71	904
BED NSTC	7	27	0	34
Vocational	1	9	1	11
Special Interview	8	1	0	9
Mature Readmiss	29	101	3	133
Readmiss (Data)	177	229	34	440
TOTAL	5273	3398	201	8872

SOURCE: Student Information System - June 27, 1994

NOTE: March 1, 1994 figures

**BASIS OF ADMISSION FOR TOTAL ENROLLMENT
BY GENDER 1993/94**

BASIS OF ADMISSION	FEMALE	MALE	TOTAL
Not Stated	0	0	0
NS Grade 11	2	2	4
NS Grade 12	1591	1800	3391
NB Grade 11	--	--	--
NB Grade 12	136	105	241
PEI Grade 11	--	--	--
PEI Grade 12	20	11	31
NFLD Grade 11	--	--	--
NFLD Grade 12	46	46	92
QUE Grade 11	2	2	4
QUE CEGEP	6	7	13
ONT Grade 12	2	0	2
ONT Grade 13	46	97	143
NS Equiv 11	52	54	106
NS Equiv 12	68	66	134
Readmission	85	129	214
Mature	452	402	854
Special Student	176	167	343
Up-Grading	385	316	701
Non-Degree	340	247	587
Audit	7	5	12
Transfer	223	246	469
Prev Degree	441	463	904
BED NSTC	29	5	34
Vocational	3	8	11
Special Interview	2	7	9
Mature Readmiss	62	71	133
Readmiss (Data)	174	266	440
TOTAL	4350	4522	8872
SOURCE: Student Information System - June 27, 1994			
NOTE: March 1, 1994 figures			

ADMISSIONS STATISTICS COMPARISON OF APPLICATIONS 1990-93

Total Number of Applications				
Year	1990/91	1991/92	1992/93	1993/94
September	6983	6862	7045	6958
January	482	700	600	619
May	677	659	632	665
July	274	254	271	281
	=====	=====	=====	=====
Total	8416	8475	8548	8523

ADMISSION STATISTICS SEPTEMBER DETAIL

SEPTEMBER: Breakdown by Application Status				
Year	1990	1991	1992	1993
Accepted	4368	4564	4711	4816
Withdrew*	811	735	702	688
Deferred	270	261	288	259
Rejected	1533	1301	1339	1192
Applied	0	1	5	3
Incomplete	1	0	0	0
	=====	=====	=====	=====
Total	6983	6862	7045	6958

NOTE: Withdrew means applicant was accepted but later informed the Admissions Office that they were withdrawing their application. Total number of students accepted is the sum of "Accepted and "Wuthdrew".

SEPTEMBER: Those Accepted Who Actually Enrolled By Actual Attendance Status

Year	1990	1991	1992	1993
Full-Time	1975	2064	2017	2188
Part-Time	1128	1119	1147	1062
Other*	78	81	103	89
Total	3181	3264	3267	3339

NOTE: OTHER includes students registered who are neither classified as full- or part-time. They are students studying on Letters of Permission, thesis only students, or potential graduates.

SEPTEMBER: Those Accepted Who Actually Enrolled By Basis of Admission

Year	1990	1991	1992	1993
Not Stated	1	0	0	0
NS Grade 11	4	2	0	0
NS Grade 12	1014	994	985	1121
NB Grade 11	--	--	--	--
NB Grade 12	74	96	46	57
PEI Grade 11	--	--	--	--
PEI Grade 12	16	7	10	6
NFLD Grade 11	--	--	--	--
NFLD Grade 12	35	33	23	28
QUE Grade 11	0	1	0	2
QUE CEGEP	3	5	1	5
ONT Grade 12	2	0	0	0
ONT Grade 13	40	42	44	42
NS Equiv 11	37	25	21	23
NS Equiv 12	31	28	43	37
Readmission	71	75	59	65
Mature	182	157	206	239
Special Student	156	196	189	182
Up-Grading	441	439	460	417
Non-Degree	298	374	376	320
Audit	14	22	16	7
Transfer	110	145	173	163
Prev Degree	371	364	374	385
BED NSTC	82	51	19	13
Vocational	4	0	3	5
Special Interview	5	3	3	6
Mature Readmiss	37	36	50	42
Readmiss (Data)	152	169	166	174
Total	3180	3264	3267	3339

SEPTEMBER: Those Accepted Who Actually Enrolled By Degree				
Year	1990	1991	1992	1993
BA	831	914	972	1092
BA (Vocational)	2	0	0	2
BC	712	588	591	593
BED	60	61	60	56
BED (NSTC)	82	51	19	17
BED (Vocational)	2	1	1	2
BSC	256	243	227	268
CERTIFICATE	26	33	39	41
DIPLOMA ENG.	32	62	61	69
MA	6	0	0	0
MA ACS	6	7	7	6
MA EDUC	7	12	10	13
MA HIST	1	2	6	6
MA IDS	13	24	12	15
MA PHIL	0	4	1	3
MBA	139	114	99	114
MED	85	112	113	110
MSC	7	0	0	0
MS ASTRON	4	1	3	2
MS PSYCH	4	5	7	4
N/A	910	1030	1039	926
Total	3185	3264	3267	3339

SEPTEMBER: Those Accepted Who Actually Enrolled By Category of Admission				
Year	1990	1991	1992	1993
New	2378	2541	2374	2477
Returning	488	450	277	440
Continuing	315	273	416	422
Total	3181	3264	3067	3339

ADMISSION STATISTICS JANUARY

JANUARY: Breakdown by Application Status				
Year	1991	1992	1993	1994
Accepted	433	631	552	536
Withdrew*	0	0	4	0
Deferred	2	4	6	4
Rejected	47	61	36	79
Applied	0	2	0	0
Incomplete	0	2	2	0
	=====	=====	=====	=====
Total	482	700	600	619

NOTE: Withdrew means applicant was accepted but later informed the Admissions Office that they were withdrawing their application.
Total number of students accepted is the sum of "Accepted" and "Withdrew"

JANUARY: Those Accepted Who Actually Enrolled By Actual Attendance Status				
Year	1991	1992	1993	1994
Full-Time	52	105	90	121
Part-Time	260	345	296	235
Other*	15	11	16	7
	-----	-----	-----	-----
Total	327	461	402	363

NOTE: "OTHER" includes students registered who are neither classified as full-time or part-time. They are students studying on Letters of Permission, thesis only students, or potential graduates.

JANUARY: Those Accepted Who Actually Enrolled By Basis of Admission				
Year	1991	1992	1993	1994
Not Stated	0	2	2	0
NS Grade 11	--	--	--	--
NS Grade 12	3	19	14	23
NB Grade 11	--	--	--	--
NB Grade 12	0	1	0	1
PEI Grade 11	--	--	--	--
PEI Grade 12	0	0	1	0
NFLD Grade 11	--	--	--	--
NFLD Grade 12	0	1	0	2
QUE Grade 11	0	0	0	1
QUE CEGEP	0	0	2	1
ONT Grade 12	--	--	--	--
ONT Grade 13	0	1	2	3
NS Equiv 11	2	4	4	3
NS Equiv 12	4	5	1	8
Readmission	11	15	8	9
Mature	37	30	28	23
Special Student	29	85	93	75
Up-Grading	114	103	71	57
Non-Degree	79	134	114	83
Audit	4	4	4	0
Transfer	12	9	5	21
Prev Degree	6	26	19	25
BED NSTC	--	--	--	--
Vocational	1	0	0	0
Special Interview	0	0	1	0
Mature Readmiss	4	6	9	8
Readmiss (Data)	21	16	24	20
Total	327	461	402	363

JANUARY: Those Accepted Who Actually Enrolled By Degree				
Year	1991	1992	1993	1994
BA	66	59	46	66
BA (Vocational)	1	0	--	0
BC	86	44	40	44
BED	--	--	--	--
BED (NSTC)	--	--	--	--
BED (Vocational)	--	--	--	--
BSC	16	10	6	10
CERTIFICATE	2	0	0	0
DIPLOMA ENG.	6	1	2	6
MA	1	0	0	0
MA ACS	--	--	--	--
MA EDUC	0	0	1	0
MA HIST	--	--	--	--
MA IDS	6	1	3	0
MA PHIL	1	0	0	1
MBA	22	16	19	21
MED	1	3	0	0
MSC	--	--	--	--
MS ASTRON	0	0	1	0
MS PSYCH	--	--	--	--
N/A	274	327	284	215

	482	461	402	363

JANUARY: Those Accepted Who Actually Enrolled By Category of Admission				
Year	1991	1992	1993	1994
New	270	340	288	263
Returning	47	86	83	77
Continuing	10	35	31	23

	327	461	402	363

CLASS SIZE STATISTICS

150 191

AVERAGE CLASS SIZE BY FACULTY AND DEPARTMENT

FACULTY	DEPT	CLASS SIZE
Arts	ACS	11.4
	ANT	38.7
	ASN	18.0
	EGL	40.3
	GPY	40.6
	HIS	41.4
	IDS	10.1
	IRS	16.9
	ML	23.7
	PHI	55.3
	POL	35.2
	REL	36.1
	SOC	38.5
	WMS	3.0
Commerce	ACC	29.6
	ECO	36.8
	EMB	20.4
	FIN	38.0
	MBA	4.5
	MGT	39.4
	MKT	22.7
Education	EDU	15.5
Science	ASP	23.0
	BIO	48.7
	CHE	43.8
	ENG	34.9
	GEO	33.1
	MAT	41.4
	PSY	65.3

Source: Student Information System

Notes: Includes Undergraduate and Graduate Courses
 Excludes Unpaid Overloads and Labs
 Based on FTE courses and students

AVERAGE UNDERGRADUATE CLASS SIZE
BY INTRODUCTORY AND UPPER YEAR COURSES AS WELL AS BY FACULTY

AVERAGE CLASS SIZE		
FACULTY	INTRO	UPPER YEAR
Arts	53.74	24.89
Comm	45.17	31.60
Edu	-	16.00
Sci	69.45	30.28
Overall	53.91	27.66

Notes: These calculations do not include recitations or labs. Cross-listed courses were combined under the department containing the one with the largest number of students. Introductory means 100- and 200-level courses. Upper Year means 300-plus level courses. Graduate level courses are excluded.

Source: Course Characteristics Report - May 1994

1993/94 SECTION SIZES
BY DEPARTMENT AND LEVEL OF INSTRUCTION
(excluding Unpaid Overloads and Labs)

FACULTY OF ARTS

DEPARTMENT	# OF STUDENTS	COURSE LEVEL						TOTAL
		100	200	300	400	500	600	
Atlantic Canada Studies	1-10	0	0	1	1	0	4	6
	11-20	0	0	0	0	0	0	0
	21-30	0	0	1	0	0	0	1
	31-40	0	0	0	0	0	0	0
	41-50	0	0	0	0	0	0	0
	51-75	0	0	0	0	0	0	0
	76-100	0	0	0	0	0	0	0
	100+	0	0	0	0	0	0	0
TOTAL		0	0	2	1	0	4	7
Anthropology	1-10	0	0	1	1	0	0	2
	11-20	0	0	3	2	0	0	5
	21-30	0	0	4	1	0	0	5
	31-40	0	1	2	0	0	0	3
	41-50	0	1	0	0	0	0	1
	51-75	0	0	0	0	0	0	0
	76-100	0	0	0	0	0	0	0
	100+	0	2	0	0	0	0	2
TOTAL		0	4	10	4	0	0	18
Asian Studies	1-10	0	0	0	0	0	0	0
	11-20	0	0	0	1	0	0	1
	21-30	0	0	0	1	0	0	1
	31-40	0	0	0	0	0	0	0
	41-50	0	0	0	0	0	0	0
	51-75	0	0	0	0	0	0	0
	76-100	0	0	0	0	0	0	0
	100+	0	0	0	0	0	0	0
TOTAL		0	0	0	2	0	0	2
English	1-10	0	0	0	1	0	0	1
	11-20	0	0	6	2	0	0	8
	21-30	0	5	5	4	0	0	14
	31-40	0	46	5	9	0	0	60
	41-50	0	1	7	8	0	0	16
	51-75	0	5	2	0	0	0	7
	76-100	0	15	0	0	0	0	15
	100+	0	0	0	0	0	0	0
TOTAL		0	72	25	24	0	0	121

FACULTY OF ARTS (continued)

DEPARTMENT	# OF STUDENTS	COURSE LEVEL						TOTAL
		100	200	300	400	500	600	
Geography	1-10	0	0	0	2	0	0	2
	11-20	0	0	3	2	0	0	5
	21-30	0	0	5	1	0	0	6
	31-40	0	0	7	1	0	0	8
	41-50	0	0	1	0	0	0	1
	51-75	0	0	3	0	0	0	3
	76-100	0	5	0	0	0	0	5
	100+	0	1	0	0	0	0	1
TOTAL		0	6	19	6	0	0	31
History	1-10	0	0	1	0	0	1	2
	11-20	0	0	6	0	5	0	11
	21-30	0	0	2	0	0	0	2
	31-40	0	3	5	0	0	0	8
	41-50	0	0	3	1	0	0	4
	51-75	0	0	0	0	0	0	0
	76-100	0	6	0	0	0	0	6
	100+	0	0	0	0	0	0	0
TOTAL		0	9	17	1	5	1	33
International Development Studies	1-10	0	0	0	1	3	0	4
	11-20	0	0	0	4	3	1	8
	21-30	0	0	0	0	1	0	1
	31-40	0	0	1	0	0	0	1
	41-50	0	0	0	0	0	0	0
	51-75	0	0	0	0	0	0	0
	76-100	0	0	0	0	0	0	0
	100+	0	0	0	0	0	0	0
TOTAL		0	0	1	5	7	1	14
Modern Languages	1-10	1	2	1	1	0	0	5
	11-20	2	3	1	5	0	0	11
	21-30	1	5	8	1	0	0	15
	31-40	3	6	1	0	0	0	10
	41-50	1	0	1	0	0	0	2
	51-75	0	2	0	0	0	0	2
	76-100	0	0	0	0	0	0	0
	100+	0	0	0	0	0	0	0
TOTAL		8	18	12	7	0	0	45

FACULTY OF ARTS (continued)

DEPARTMENT	# OF STUDENTS	COURSE LEVEL						TOTAL
		100	200	300	400	500	600	
Philosophy	1-10	0	0	1	6	0	0	7
	11-20	0	1	0	3	0	0	4
	21-30	0	1	1	0	0	0	2
	31-40	0	2	2	0	0	0	4
	41-50	0	2	0	0	0	0	2
	51-75	0	4	2	0	0	0	6
	76-100	0	4	0	0	0	0	4
	100+	0	2	0	0	0	0	2
TOTAL		0	16	6	9	0	0	31
Political Science	1-10	0	0	0	1	0	0	1
	11-20	0	0	3	1	2	0	6
	21-30	0	0	4	0	0	0	4
	31-40	0	0	3	1	0	0	4
	41-50	0	0	1	2	0	0	3
	51-75	0	6	1	0	0	0	7
	76-100	0	0	0	0	0	0	0
	100+	0	0	0	0	0	0	0
TOTAL		0	6	12	5	2	0	25
Religious Studies	1-10	0	0	0	1	0	0	1
	11-20	0	0	2	0	0	0	2
	21-30	0	0	7	0	0	0	7
	31-40	0	0	4	0	0	0	4
	41-50	0	2	1	0	0	0	3
	51-75	0	3	2	0	0	0	5
	76-100	0	0	0	0	0	0	0
	100+	0	0	0	0	0	0	0
TOTAL		0	5	16	1	0	0	22
Sociology	1-10	0	0	0	6	1	0	7
	11-20	0	1	1	12	0	0	14
	21-30	0	1	5	0	0	0	6
	31-40	0	0	20	0	0	0	20
	41-50	0	2	11	0	0	0	13
	51-75	0	11	4	0	0	0	15
	76-100	0	0	2	0	0	0	2
	100+	0	0	0	0	0	0	0
TOTAL		0	15	43	18	1	0	77

FACULTY OF ARTS (continued)

DEPARTMENT	# OF STUDENTS	COURSE LEVEL						TOTAL
		100	200	300	400	500	600	
Women's Studies	1-10	0	0	0	2	0	0	2
	11-20	0	0	0	0	0	0	0
	21-30	0	0	0	0	0	0	0
	31-40	0	0	0	0	0	0	0
	41-50	0	0	0	0	0	0	0
	51-75	0	0	0	0	0	0	0
	76-100	0	0	0	0	0	0	0
	100+	0	0	0	0	0	0	0
TOTAL		0	0	0	2	0	0	2

FACULTY OF COMMERCE

DEPARTMENT	# OF STUDENTS	COURSE LEVEL						TOTAL
		100	200	300	400	500	600	
Accounting	1-10	0	0	3	4	0	12	19
	11-20	0	6	5	5	1	0	17
	21-30	0	11	11	14	2	0	38
	31-40	0	19	11	4	1	1	36
	41-50	0	7	7	1	1	0	16
	51-75	0	7	5	2	0	0	14
	76-100	0	0	0	0	0	0	0
	100+	0	0	0	0	0	0	0
TOTAL		0	50	42	30	5	13	140
Economics	1-10	0	0	0	1	1	0	2
	11-20	0	0	9	4	0	0	13
	21-30	0	5	10	2	0	0	17
	31-40	0	3	8	0	0	0	11
	41-50	0	18	15	1	0	0	34
	51-75	0	10	4	0	0	0	14
	76-100	0	0	0	0	0	0	0
	100+	0	0	0	0	0	0	0
TOTAL		0	36	46	8	1	0	91

FACULTY OF COMMERCE (continued)

DEPARTMENT	# OF STUDENTS	COURSE LEVEL						TOTAL
		100	200	300	400	500	600	
EMBA	1-10	0	0	0	0	0	2	2
	11-20	0	0	0	0	0	1	1
	21-30	0	0	0	0	8	7	15
	31-40	0	0	0	0	0	0	0
	41-50	0	0	0	0	0	0	0
	51-75	0	0	0	0	0	0	0
	76-100	0	0	0	0	0	0	0
	100+	0	0	0	0	0	0	0
TOTAL		0	0	0	0	8	10	18
Finance	1-10	0	0	0	3	0	4	7
	11-20	0	0	2	3	2	3	10
	21-30	0	1	9	0	1	4	15
	31-40	0	10	5	6	4	1	26
	41-50	0	23	13	6	3	0	45
	51-75	0	15	3	0	0	0	18
	76-100	0	0	0	0	0	0	0
	100+	0	0	0	0	0	0	0
TOTAL		0	49	32	18	10	12	121
MBA	1-10	0	0	0	0	0	2	2
	11-20	0	0	0	0	0	0	0
	21-30	0	0	0	0	0	0	0
	31-40	0	0	0	0	0	0	0
	41-50	0	0	0	0	0	0	0
	51-75	0	0	0	0	0	0	0
	76-100	0	0	0	0	0	0	0
	100+	0	0	0	0	0	0	0
TOTAL		0	0	0	0	0	2	2
Management	1-10	0	0	0	1	1	1	3
	11-20	0	1	3	1	0	5	10
	21-30	0	1	3	4	5	1	14
	31-40	0	1	12	13	1	2	29
	41-50	0	0	20	7	0	0	27
	51-75	0	0	1	0	0	0	1
	76-100	0	1	0	0	0	0	1
	100+	0	5	0	0	0	0	5
TOTAL		0	9	39	26	7	9	90

FACULTY OF COMMERCE (continued)

DEPARTMENT	# OF STUDENTS	COURSE LEVEL						TOTAL
		100	200	300	400	500	600	
Marketing	1-10	0	0	1	6	0	0	7
	11-20	0	1	1	1	0	0	3
	21-30	0	0	3	6	0	5	14
	31-40	0	3	5	3	2	3	16
	41-50	0	17	7	1	0	0	25
	51-75	0	2	1	0	0	0	3
	76-100	0	0	0	0	0	0	0
	100+	0	0	0	0	0	0	0
TOTAL		0	23	18	17	2	8	68

FACULTY OF EDUCATION

DEPARTMENT	# OF STUDENTS	COURSE LEVEL						TOTAL
		100	200	300	400	500	600	
Education	1-10	0	0	0	0	9	14	23
	11-20	0	0	0	0	17	21	38
	21-30	0	0	0	0	2	10	12
	31-40	0	0	0	0	1	0	1
	41-50	0	0	0	0	3	0	3
	51-75	0	0	0	0	0	0	0
	76-100	0	0	0	0	0	0	0
	100+	0	0	0	0	0	0	0
TOTAL		0	0	0	0	32	45	77

FACULTY OF SCIENCE

DEPARTMENT	# OF STUDENTS	COURSE LEVEL						TOTAL
		100	200	300	400	500	600	
Astro-Physics	1-10	0	0	8	6	1	6	21
	11-20	0	2	0	0	0	0	2
	21-30	0	2	0	0	0	0	2
	31-40	0	0	0	0	0	0	0
	41-50	1	0	0	0	0	0	1
	51-75	0	1	0	0	0	0	1
	76-100	0	0	0	0	0	0	0
	100+	0	1	0	0	0	0	1
TOTAL		1	6	8	6	1	6	28

FACULTY OF SCIENCE (continued)

DEPARTMENT	# OF STUDENTS	COURSE LEVEL						TOTAL
		100	200	300	400	500	600	
Biology	1-10	0	0	0	2	1	0	3
	11-20	0	0	0	5	0	0	5
	21-30	0	0	2	1	0	0	3
	31-40	0	0	3	1	0	0	4
	41-50	2	0	0	0	0	0	2
	51-75	0	0	0	2	0	0	2
	76-100	0	0	3	0	0	0	3
	100+	0	1	0	0	0	0	1
TOTAL		2	1	8	11	1	0	23
Chemistry	1-10	0	0	1	5	0	0	6
	11-20	0	0	2	2	0	0	4
	21-30	0	0	4	2	0	0	6
	31-40	0	0	3	0	0	0	3
	41-50	0	0	0	0	0	0	0
	51-75	0	0	0	0	0	0	0
	76-100	1	2	1	0	0	0	4
	100+	0	1	0	0	0	0	1
TOTAL		1	3	11	9	0	0	24
Engineering	1-10	0	0	0	0	0	0	0
	11-20	0	0	0	0	0	0	0
	21-30	4	3	1	0	0	0	8
	31-40	2	3	5	0	0	0	10
	41-50	0	0	6	0	0	0	6
	51-75	0	0	0	0	0	0	0
	76-100	0	0	0	0	0	0	0
	100+	0	0	0	0	0	0	0
TOTAL		6	6	12	0	0	0	24
Geology	1-10	0	0	2	4	0	0	6
	11-20	0	3	3	1	0	0	7
	21-30	0	0	1	0	0	0	1
	31-40	0	1	1	0	0	0	2
	41-50	0	2	0	0	0	0	2
	51-75	0	1	0	0	0	0	1
	76-100	0	1	0	0	0	0	1
	100+	0	0	0	0	0	0	0
TOTAL		0	8	7	5	0	0	20

FACULTY OF SCIENCE (continued)

DEPARTMENT	# OF STUDENTS	COURSE LEVEL						TOTAL
		100	200	300	400	500	600	
Mathematics	1-10	0	0	1	1	0	0	2
	11-20	3	1	3	9	0	0	16
	21-30	3	0	3	1	0	0	7
	31-40	1	1	3	0	0	0	5
	41-50	3	2	4	0	0	0	9
	51-75	3	4	3	0	0	0	10
	76-100	1	1	1	0	0	0	3
	100+	0	4	0	0	0	0	4
TOTAL		14	13	18	11	0	0	56
Psychology	1-10	0	0	0	1	0	9	10
	11-20	0	0	0	0	0	0	0
	21-30	0	0	1	5	1	0	7
	31-40	0	0	1	2	0	0	3
	41-50	0	0	1	3	0	0	4
	51-75	0	0	7	4	0	0	11
	76-100	0	0	3	0	0	0	3
	100+	0	0	5	0	0	0	5
TOTAL		0	0	18	15	1	9	43

Source: Student Information System

Table with 4 columns and 10 rows. The columns are labeled: 1993, 1994, 1995, and 1996. The rows contain numerical data, with some cells appearing to be empty or containing very faint numbers.

	1993	1994	1995	1996
1				
2				
3				
4				
5				
6				
7				
8				
9				
10				

COURSE REGISTRATION STATISTICS

FULL- AND PART-TIME STUDENTS
1993/94 COURSE REGISTRATIONS FOR FALL & WINTER TERMS

FACULTY	# COURSES TAUGHT	# CLASSES TAUGHT	.0	.1	.2	TOTAL
ARTS						
ACS	9.5	9.5	55	1	3	57.0
ANT	16.0	17.0	551	23	30	577.5
ASN	3.0	3.5	0	21	18	19.5
EGL	35.0	79.5	586	1,950	2,197	2,659.5
GPY	16.5	28.0	129	489	555	651.0
HIS	39.0	41.0	865	65	82	938.5
IDS	19.0	21.5	89	104	86	184.0
ML	29.0	40.0	559	186	229	766.5
PHI	20.0	34.5	1,086	123	181	1,238.0
POL	19.0	25.0	613	68	72	683.0
REL	23.5	28.0	148	218	336	425.0
SOC	37.5	60.0	1,344	563	568	1,909.5
WMS	10.0	10.0	8	19	25	30.0
Subtotal	277.0	397.5	6,033	3,830	4,382	10,139.0
COMMERCE						
ACC	19.5	72.0	0	1,752	1,878	1,815.0
ECO	16.0	50.5	4	1,442	1,643	1,546.5
EMB	9.0	9.0	0	205	163	184.0
FIN	20.0	68.5	0	2,173	2,107	2,140.0
MBA	1.0	2.0	0	6	8	7.0
MGT	14.0	47.0	0	1,683	1,689	1,686.0
MKT	13.5	36.5	0	961	1,108	1,034.5
Subtotal	93.0	285.5	4	8,222	8,596	8,413.0
EDUCATION						
EDU	43.5	88.0	784	243	149	980.0
Subtotal	43.5	88.0	784	243	149	980.0
SCIENCE						
AST	16.5	34.0	296	36	35	331.5
BIO	21.0	39.5	579	214	186	779.0
CHE	19.0	46.0	350	219	190	554.5
EGN	5.0	24.0	0	382	388	385.0
GEO	13.0	24.0	308	96	115	413.5
MAT	22.5	65.0	0	1,127	1,017	1,072.0
PSY	28.5	63.5	2,169	367	274	2,489.5
Subtotal	125.5	296.0	3,702	2,441	2,205	6,025.0
TOTAL	539.0	1,067.0	10,523	14,736	15,332	25,557.0

FULL-TIME STUDENTS
1993/94 COURSE REGISTRATIONS FOR FALL & WINTER TERMS

FACULTY	# COURSES TAUGHT	# CLASSES TAUGHT	.0	.1	.2	TOTAL
ARTS						
ACS	9.5	9.5	45	1	1	46.0
ANT	16.0	17.0	507	17	23	527.0
ASN	3.0	3.5	0	13	12	12.5
EGL	35.0	79.5	519	1,734	1,794	2,283.0
GPY	16.5	28.0	118	404	437	538.5
HIS	39.0	41.0	807	55	62	865.5
IDS	19.0	21.5	77	83	69	153.0
ML	29.0	40.0	519	167	198	701.5
PHI	20.0	34.5	1,012	108	129	1,130.5
POL	19.0	25.0	582	63	60	643.5
REL	23.5	28.0	143	189	265	370.0
SOC	37.5	60.0	1,217	478	478	1,695.0
WMS	10.0	10.0	7	13	16	21.5
Subtotal	277.0	397.5	5,553	3,325	3,544	8,987.5
COMMERCE						
ACC	19.5	72.0	0	1,379	1,518	1,448.5
ECO	16.0	50.5	4	1,254	1,346	1,304.0
EMB	9.0	9.0	0	205	163	184.0
FIN	20.0	68.5	0	1,892	1,747	1,819.5
MBA	1.0	2.0	0	3	3	3.0
MGT	14.0	47.0	0	1,259	1,270	1,264.5
MKT	13.5	36.5	0	845	972	908.5
Subtotal	93.0	285.5	4	6,837	7,019	6,932.0
EDUCATION						
EDU	43.5	88.0	335	234	141	522.5
Subtotal	43.5	88.0	335	234	141	522.5
SCIENCE						
AST	16.5	34.0	276	25	24	300.5
BIO	21.0	39.5	541	204	173	729.5
CHE	19.0	46.0	331	196	178	518.0
EGN	5.0	24.0	0	358	355	356.5
GEO	13.0	24.0	291	77	97	378.0
MAT	22.5	65.0	0	980	887	933.5
PSY	28.5	63.5	2,008	292	228	2,268.0
Subtotal	125.5	296.0	3,447	2,132	1,942	5,484.0
TOTAL	539.0	1,067.0	9,339	12,528	12,646	21,926.0

PART-TIME STUDENTS
1993/94 COURSE REGISTRATIONS FOR FALL & WINTER TERMS

FACULTY	# COURSES TAUGHT	# CLASSES TAUGHT	.0	.1	.2	TOTAL
ARTS						
ACS	9.5	9.5	10	0	2	11.0
ANT	16.0	17.0	44	6	7	50.5
ASN	3.0	3.5	0	8	6	7.0
EGL	35.0	79.5	67	216	403	376.5
GPY	16.5	28.0	11	85	118	112.5
HIS	39.0	41.0	58	10	20	73.0
IDS	19.0	21.5	12	21	17	31.0
ML	29.0	40.0	40	19	31	65.0
PHI	20.0	34.5	74	15	52	107.5
POL	19.0	25.0	31	5	12	39.5
REL	23.5	28.0	5	29	71	55.0
SOC	37.5	60.0	127	85	90	214.5
WMS	10.0	10.0	1	6	9	8.5
Subtotal	277.0	397.5	480	505	838	1,151.5
COMMERCE						
ACC	19.5	72.0	0	373	360	366.5
ECO	16.0	50.5	0	188	297	242.5
EMB	9.0	9.0	0	0	0	0.0
FIN	20.0	68.5	0	281	360	320.5
MBA	1.0	2.0	0	3	5	4.0
MGT	14.0	47.0	0	424	419	421.5
MKT	13.5	36.5	0	116	136	126.0
Subtotal	93.0	285.5	0	1,385	1,577	1,481.0
EDUCATION						
EDU	43.5	88.0	449	9	8	457.5
Subtotal	43.5	88.0	449	9	8	457.5
SCIENCE						
AST	16.5	34.0	20	11	11	31.0
BIO	21.0	39.5	38	10	13	49.5
CHE	19.0	46.0	19	23	12	36.5
EGN	5.0	24.0	0	24	33	28.5
GEO	13.0	24.0	17	19	18	35.5
MAT	22.5	65.0	0	147	130	138.5
PSY	28.5	63.5	161	75	46	221.5
Subtotal	125.5	296.0	255	309	263	541.0
TOTAL	539.0	1,067.0	1,184	2,208	2,686	3,631.0
Source: Student Information System, Mar 1 figures						

**FIRST SUMMER SESSION
COURSE REGISTRATIONS FOR 1993**

FACULTY	# COURSES TAUGHT	# CLASSES TAUGHT	.0	.1	.2	TOTAL
ARTS						
EGL	6.0	7.5	47	112	38	122.0
GPY	1.0	1.0	25	0	0	25.0
HIS	2.0	2.0	37	0	0	37.0
IDS	5.0	5.5	12	17	0	20.5
ML	1.0	1.0	10	0	0	10.0
PHI	1.5	1.5	27	18	0	36.0
POL	2.0	2.0	23	0	0	23.0
REL	1.0	1.0	21	0	0	21.0
SOC	5.5	5.5	105	36	0	123.0
Subtotal	25.0	27.0	307.0	183.0	38.0	417.5
COMMERCE						
ACC	6.5	8.0	0	329	0	164.5
ECO	3.0	3.0	0	150	16	83.0
FIN	4.0	5.0	0	258	0	129.0
MGT	4.0	4.0	0	162	33	97.5
MKT	1.0	1.0	0	49	0	24.5
Subtotal	18.5	21.0	0	948	49	498.5
EDUCATION						
EDU	9.5	11.5	191	8	4	197.0
Subtotal	9.5	11.5	191	8	4	197.0
SCIENCE						
BIO	0.5	0.5	0	16	0	8.0
EGN	1.5	1.5	0	25	28	26.5
GEO	1.0	1.0	9	0	0	9.0
MAT	3.0	8.0	61	80	20	111.0
PSY	6.0	7.0	134	0	0	134.0
Subtotal	12.0	18.0	204	121	48	288.5
TOTAL	65.0	77.5	702	1,260	139	1,401.5
Source: Student Information System, Dec 1 figures						

**SECOND SUMMER SESSION
COURSE REGISTRATIONS FOR 1993**

FACULTY	# COURSES TAUGHT	# CLASSES TAUGHT	.0	.1	.2	TOTAL
ARTS						
ANT	1.0	1.0	9	0	0	9.0
EGL	6.0	7.5	42	19	38	70.5
HIS	1.0	1.0	11	0	0	11.0
IDS	2.5	2.5	0	19	0	9.5
ML	1.0	1.0	7	0	0	7.0
PHI	1.5	1.5	15	13	0	21.5
POL	1.0	1.0	0	14	20	17.0
REL	0.5	0.5	0	14	0	7.0
SOC	4.0	4.0	79	30	0	94.0
WMS	0.5	0.5	0	0	0	0.0
Subtotal	19.0	20.5	163	109	58	246.5
COMMERCE						
ACC	3.5	3.5	0	127	0	63.5
ECO	2.0	2.0	0	68	0	34.0
FIN	3.5	4.5	0	201	0	100.5
MGT	2.5	3.5	0	118	0	59.0
MKT	0.5	0.5	0	23	0	11.5
Subtotal	12.0	14.0	0	537	0	268.5
EDUCATION						
EDU	7.0	10.0	146	2	4	149.0
Subtotal	7.0	10.0	146	2	4	149.0
SCIENCE						
BIO	0.5	0.5	0	0	11	5.5
EGN	1.0	1.0	0	17	23	20.0
MAT	1.5	3.0	0	60	0	30.0
PSY	3.0	3.0	25	23	16	44.5
Subtotal	6.0	7.5	25	100	50	100.0
TOTAL	44.0	52.0	334	748	112	764.0
Source: Student Information System, Dec 1 figures						

DISTANCE EDUCATION BY FACULTY, DEPARTMENT AND LOCATION

FACULTY	DEPARTMENT	LOCATION	FTE COURSE REGISTRATIONS
ARTS	Anthropology	Cole Harbour	10.0
		Sub-total	----- 10.0
	Atl Can Stu	Dartmouth Library	1.0
		Sub-total	----- 1.0
	English	Dartmouth	64.0
		Halifax	16.5
		Nat'l Film Board	16.5
		Sackville	20.5
		Truro	30.5
		World Trade Centre	28.5
	Sub-total	----- 176.5	
	Geography	Truro	13.5
		Sub-total	----- 13.5
	Int'l Dev St	Halifax	14.0
		Sub-total	----- 14.0
	Philosophy	Dartmouth	33.0
		Sackville	24.0
		World Trade Centre	6.5
		Sub-total	----- 63.5
	Poli Sci	Truro	13.0
		Sub-total	----- 13.0
Sociology	Dartmouth	35.0	
	Truro	26.0	
	Sub-total	----- 61.0	
TOTAL ARTS		352.5 =====	

Distance Education by Faculty, Department & Location (continued)

FACULTY	DEPARTMENT	LOCATION	FTE COURSE REGISTRATIONS	
COMMERCE	Accounting	Burnside	9.0	
		Cape Breton Island	14.0	
		Dartmouth	20.0	
		Distance Education	17.0	
		World Trade Centre	42.0	
		Sub-total	102.0	
		Economics	World Trade Centre	40.0
	Sub-total		40.0	
		Finance	Cape Breton Island	21.0
			Distance Education	6.0
			Sub-total	27.0
		Management	Burnside	23.0
			Cape Breton Island	4.0
			World Trade Centre	82.5
			Sub-total	109.5
		Marketing	World Trade Centre	9.5
			Sub-total	9.5
	TOTAL COMMERCE			288.0 =====
	EDUCATION		Bridgewater	34.0
			Dartmouth	56.0
		Distance Education	16.0	
		New Glasgow	12.0	
		NSIT	6.0	
		Pictou	21.0	
		Prince Edward Isl	96.0	
	Truro	217.0		
TOTAL EDUCATION			458.0 =====	

Distance Education by Faculty, Department & Location (continued)

FACULTY	DEPARTMENT	LOCATION	FTE COURSE REGISTRATIONS
SCIENCE	Psychology	Dartmouth	56.0
		Sackville	34.0
TOTAL SCIENCE			90.0 =====
OVERALL TOTAL			1188.5 =====
Source: Student Information System			

DISTANCE EDUCATION
BY LOCATION

LOCATION	FTE COURSE REGISTRATIONS
Bridgewater	34.0
Burnside	32.0
Cape Breton Island	39.0
Cole Harbour	10.0
Dartmouth	265.0
Distance Education	39.0
Halifax	30.5
Nat'l Film Board	16.5
New Glasgow	12.0
NSIT	6.0
Pictou	21.0
Prince Edward Isl	96.0
Sackville	78.5
Truro	309.5
World Trade Centre	199.5
OVERALL TOTAL	1188.5 =====
Source: Student Information System	

0123456789

01	GENERAL INFORMATION
02	ADMISSIONS
03	ACADEMICS
04	ATHLETICS
05	FINANCE
06	STUDENT SERVICES
07	COMMUNITY RELATIONS
08	APPENDICES
09	INDEX

DEPARTMENTAL SUMMARIES

DEPARTMENTAL SUMMARIES (Continued)

ARTS

DEPARTMENT Atlantic Canada Studies			
Average Class Size		11.4	
Course Registrations	Full-time Students	46.0	
	Part-time Students	11.0	
	Summer Session 1	0.0	
	Summer Session 2	0.0	
	Total	57.0	
Course Registrations	Distance Education	1.0	
Enrollment By Status		MA	BA/Cert
	Full-time Students	5	1
	Part-time Students	15	4
	Total	20	5
Enrollment By Year of Study		MA	BA/Cert
	Year 1	19	0
	Year 2	1	0
	Year 3	0	1
	Year 4 Plus	0	4
	Total	20	5
Faculty By Rank	Full Professor	NA	
	Associate Professor	NA	
	Assistant Professor	NA	
	Lecturer	NA	
	Total	NA	
Faculty By Gender	Female	NA	
	Male	NA	
	Total	NA	
Grade Point Average		3.33	
Graduates		MA	BA
	Spring	1	3
	Fall	4	2
	Total	5	5
Pass Rate		83.1%	

DEPARTMENTAL SUMMARIES (Continued)

ARTS

DEPARTMENT Anthropology		
Average Class Size		38.7
Course Registrations	Full-time Students	527.0
	Part-time Students	50.5
	Summer Session 1	0.0
	Summer Session 2	9.0
	Total	586.5
Course Registrations	Distance Education	10.0
Enrollment By Status	Full-time Students	42
	Part-time Students	9
	Total	51
Enrollment By Year of Study	Year 1	0
	Year 2	0
	Year 3	15
	Year 4 Plus	36
	Total	51
Faculty By Rank	Full Professor	2
	Associate Professor	1
	Assistant Professor	2
	Lecturer	0
	Total	5
Faculty By Gender	Female	1
	Male	4
	Total	5
Grade Point Average		2.50
Graduates (BA)	Spring	8
	Fall	1
	Total	9
Pass Rate		90.6%

DEPARTMENTAL SUMMARIES (Continued)

ARTS

DEPARTMENT Asian Studies		
Average Class Size		18.0
Course Registrations	Full-time Students	12.5
	Part-time Students	7.0
	Summer Session 1	0.0
	Summer Session 2	0.0
	Total	19.5
Course Registrations	Distance Education	0.0
Enrollment By Status	Full-time Students	3
	Part-time Students	0
	Total	3
Enrollment By Year of Study	Year 1	0
	Year 2	0
	Year 3	2
	Year 4 Plus	1
	Total	3
Faculty By Rank	Full Professor	NA
	Associate Professor	NA
	Assistant Professor	NA
	Lecturer	NA
	Total	NA
Faculty By Gender	Female	NA
	Male	NA
	Total	NA
Grade Point Average		3.91
Graduates (BA)	Spring	4
	Fall	1
	Total	5
Pass Rate		100.0%

DEPARTMENTAL SUMMARIES (Continued)

ARTS

DEPARTMENT English			
Average Class Size		40.3	
Course Registrations	Full-time Students	2,283.0	
	Part-time Students	376.5	
	Summer Session 1	122.0	
	Summer Session 2	70.5	
	Total	2,852.0	
Course Registrations	Distance Education	176.5	
Enrollment By Status	Full-time Students	169	
	Part-time Students	31	
	Total	200	
Enrollment By Year of Study	Year 1	1	
	Year 2	6	
	Year 3	51	
	Year 4 Plus	142	
	Total	200	
Faculty By Rank	Full Professor	9	
	Associate Professor	7	
	Assistant Professor	3	
	Lecturer	0	
	Total	19	
Faculty By Gender	Female	5	
	Male	14	
	Total	19	
Grade Point Average		2.51	
Graduates	Spring	Cert	1
		BA	74
	Fall	Cert	0
		BA	15
	Total	1	89
Pass Rate		90.8%	

DEPARTMENTAL SUMMARIES (Continued)

ARTS

DEPARTMENT Geography			
Average Class Size		40.6	
Course Registrations	Full-time Students	538.5	
	Part-time Students	112.5	
	Summer Session 1	25.0	
	Summer Session 2	0.0	
	Total	676.0	
Course Registrations	Distance Education	13.5	
Enrollment By Status	Full-time Students	72	
	Part-time Students	20	
	Total	92	
Enrollment By Year of Study	Year 1	0	
	Year 2	5	
	Year 3	25	
	Year 4 Plus	62	
	Total	92	
Faculty By Rank	Full Professor	3	
	Associate Professor	2	
	Assistant Professor	0	
	Lecturer	0	
	Total	5	
Faculty By Gender	Female	0	
	Male	5	
	Total	5	
Grade Point Average		2.43	
Graduates	Spring	Cert	0
		BA	23
	Fall	Cert	1
		BA	6
Total		1	29
Pass Rate		92.5%	

DEPARTMENTAL SUMMARIES (Continued)

ARTS

DEPARTMENT History				
Average Class Size		41.4		
Course Registrations	Full-time Students	865.5		
	Part-time Students	73.0		
	Summer Session 1	37.0		
	Summer Session 2	11.0		
	Total	986.5		
Course Registrations	Distance Education	0.0		
Enrollment By Status		MA	BA/Cert	
	Full-time Students	6	81	
	Part-time Students	5	15	
	Total	11	96	
Enrollment By Year of Study		MA	BA/Cert	
	Year 1	11	0	
	Year 2	0	7	
	Year 3	0	26	
	Year 4 Plus	0	63	
	Total	11	96	
Faculty By Rank	Full Professor	7		
	Associate Professor	4		
	Assistant Professor	1		
	Lecturer	0		
	Total	12		
Faculty By Gender	Female	1		
	Male	11		
	Total	12		
Grade Point Average		2.41		
Graduates		MA	Cert	BA
	Spring	0	2	31
	Fall	1	2	6
	Total	1	4	37
Pass Rate		87.7%		

DEPARTMENTAL SUMMARIES (Continued)

ARTS

DEPARTMENT International Development Studies			
Average Class Size		10.1	
Course Registrations	Full-time Students	153.0	
	Part-time Students	31.0	
	Summer Session 1	20.5	
	Summer Session 2	9.5	
	Total	214.0	
Course Registrations	Distance Education	14.0	
Enrollment By Status		MA	BA/Cert
	Full-time Students	19	21
	Part-time Students	27	5
	Total	46	26
Enrollment By Year of Study		MA	BA/Cert
	Year 1	30	0
	Year 2	15	1
	Year 3	1	6
	Year 4 Plus	0	19
	Total	46	26
Faculty By Rank	Full Professor	NA	
	Associate Professor	NA	
	Assistant Professor	NA	
	Lecturer	NA	
	Total	NA	
Faculty By Gender	Female	NA	
	Male	NA	
	Total	NA	
Grade Point Average		3.40	
Graduates		Cert	BA
	Spring	1	9
	Fall	0	3
	Total	1	12
Pass Rate		95.0%	

DEPARTMENTAL SUMMARIES (Continued)

ARTS

DEPARTMENT Modern Languages		
Average Class Size		23.7
Course Registrations	Full-time Students	701.5
	Part-time Students	65.0
	Summer Session 1	10.0
	Summer Session 2	7.0
	Total	783.5
Course Registrations	Distance Education	0.0
Enrollment By Status	Full-time Students	44
	Part-time Students	8
	Total	52
Enrollment By Year of Study	Year 1	0
	Year 2	6
	Year 3	17
	Year 4 Plus	29
	Total	52
Faculty By Rank	Full Professor	1
	Associate Professor	5
	Assistant Professor	3
	Lecturer	1
	Total	10
Faculty By Gender	Female	5
	Male	5
	Total	10
Grade Point Average		2.72
Graduates (BA)	Spring	13
	Fall	2
	Total	15
Pass Rate		93.7%

DEPARTMENTAL SUMMARIES (Continued)

ARTS

DEPARTMENT Philosophy				
Average Class Size		55.3		
Course Registrations	Full-time Students	1,130.5		
	Part-time Students	107.5		
	Summer Session 1	36.0		
	Summer Session 2	21.5		
	Total	1,295.5		
Course Registrations	Distance Education	63.5		
Enrollment by Status		MA	BA/Cert	
	Full-time Students	2	23	
	Part-time Students	3	4	
	Total	5	27	
Enrollment By Year of Study		MA	BA/Cert	
	Year 1	5	0	
	Year 2	0	0	
	Year 3	0	11	
	Year 4 Plus	0	16	
	Total	5	27	
Faculty By Rank	Full Professor	0		
	Associate Professor	3		
	Assistant Professor	4		
	Lecturer	1		
	Total	8		
Faculty By Gender	Female	4		
	Male	4		
	Total	8		
Grade Point Average		2.46		
Graduates		MA	Cert	BA
	Spring	0	0	5
	Fall	1	1	1
	Total	1	1	6
Pass Rate		86.1%		

DEPARTMENTAL SUMMARIES (Continued)

ARTS

DEPARTMENT Political Science		
Average Class Size		35.2
Course Registrations	Full-time Students	643.5
	Part-time Students	39.5
	Summer Session 1	23.0
	Summer Session 2	17.0
	Total	723.0
Course Registrations	Distance Education	13.0
Enrollment By Status	Full-time Students	77
	Part-time Students	16
	Total	93
Enrollment By Year of Study	Year 1	0
	Year 2	4
	Year 3	20
	Year 4 Plus	69
	Total	93
Faculty By Rank	Full Professor	2
	Associate Professor	0
	Assistant Professor	6
	Lecturer	0
	Total	8
Faculty By Gender	Female	3
	Male	5
	Total	8
Grade Point Average		2.51
Graduates (BA)	Spring	44
	Fall	7
	Total	51
Pass Rate		90.5%

DEPARTMENTAL SUMMARIES (Continued)

ARTS

DEPARTMENT Religious Studies		
Average Class Size		36.1
Course Registrations	Full-time Students	370.0
	Part-time Students	55.0
	Summer Session 1	21.0
	Summer Session 2	7.0
	Total	453.0
Course Registrations	Distance Education	0.0
Enrollment By Status	Full-time Students	10
	Part-time Students	3
	Total	13
Enrollment By Year of Study	Year 1	0
	Year 2	1
	Year 3	4
	Year 4 Plus	8
	Total	13
Faculty By Rank	Full Professor	2
	Associate Professor	1
	Assistant Professor	0
	Lecturer	1
	Total	4
Faculty By Gender	Female	1
	Male	3
	Total	4
Grade Point Average		2.61
Graduates (BA)	Spring	6
	Fall	3
	Total	9
Pass Rate		89.1%

DEPARTMENTAL SUMMARIES (Continued)

ARTS

DEPARTMENT Sociology			
Average Class Size		38.5	
Course Registrations	Full-time Students	1,695.0	
	Part-time Students	214.5	
	Summer Session 1	123.0	
	Summer Session 2	94.0	
	Total	2,126.5	
Course Registrations	Distance Education	61.0	
Enrollment By Status	Full-time Students	233	
	Part-time Students	78	
	Total	311	
Enrollment By Year of Study	Year 1	28	
	Year 2	7	
	Year 3	110	
	Year 4 Plus	166	
	Total	311	
Faculty By Rank	Full Professor	8	
	Associate Professor	4	
	Assistant Professor	3	
	Lecturer	0	
	Total	15	
Faculty By Gender	Female	6	
	Male	9	
	Total	15	
Grade Point Average		2.57	
Graduates	Spring	Cert	41
		BA	74
	Fall	Cert	0
		BA	15
Total	Cert	41	
	BA	89	
Pass Rate		93.1%	

DEPARTMENTAL SUMMARIES (Continued)

ARTS

DEPARTMENT Women's Studies		
Average Class Size		3.0
Course Registrations	Full-time Students	21.5
	Part-time Students	8.5
	Summer Session 1	0.0
	Summer Session 2	0.0
	Total	30.0
Course Registrations	Distance Education	0.0
Enrollment By Status	Full-time Students	1
	Part-time Students	0
	Total	1
Enrollment By Year of Study	Year 1	0
	Year 2	0
	Year 3	0
	Year 4 Plus	1
	Total	1
Faculty By Rank	Full Professor	NA
	Associate Professor	NA
	Assistant Professor	NA
	Lecturer	NA
	Total	NA
Faculty By Gender	Female	NA
	Male	NA
	Total	NA
Grade Point Average		2.73
Graduates (BA)	Spring	1
	Fall	0
	Total	1
Pass Rate		90.2%

DEPARTMENTAL SUMMARIES (Continued)

COMMERCE

DEPARTMENT Accounting		
Average Class Size		29.6
Course Registrations	Full-time Students	1,448.5
	Part-time Students	366.5
	Summer Session 1	164.5
	Summer Session 2	63.5
	Total	2,043.0
Course Registrations	Distance Education	102.0
Enrollment By Status	Full-time Students	235
	Part-time Students	55
	Total	290
Enrollment By Year of Study	Year 1	1
	Year 2	9
	Year 3	19
	Year 4 Plus	261
	Total	290
Faculty By Rank	Full Professor	3
	Associate Professor	5
	Assistant Professor	5
	Lecturer	1
	Total	14
Faculty By Gender	Female	3
	Male	11
	Total	14
Grade Point Average		2.59
Graduates (BC)	Spring	84
	Fall	14
	Total	98
Pass Rate		93.0%

DEPARTMENTAL SUMMARIES (Continued)

COMMERCE

DEPARTMENT Economics			
Average Class Size			38.0
Course Registrations	Full-time Students		1,304.0
	Part-time Students		242.5
	Summer Session 1		83.0
	Summer Session 2		34.0
	Total		1,663.5
Course Registrations	Distance Education		40.0
Enrollment By Status	Full-time Students		46
	Part-time Students		13
	Total		59
Enrollment By Year of Study	Year 1		0
	Year 2		1
	Year 3		10
	Year 4 Plus		48
	Total		59
Faculty By Rank	Full Professor		5
	Associate Professor		2
	Assistant Professor		4
	Lecturer		0
	Total		11
Faculty By Gender	Female		2
	Male		9
	Total		11
Grade Point Average			2.42
Graduates	Spring	BA	12
		BC	17
	Fall	BA	4
		BC	4
Total		16	
			21
Pass Rate			91.5%

DEPARTMENTAL SUMMARIES (Continued)

COMMERCE

DEPARTMENT Executive Masters of Business Administration		
Average Class Size		20.4
Course Registrations	Full-time Students	184.0
	Part-time Students	0.0
	Summer Session 1	0.0
	Summer Session 2	0.0
	Total	184.0
Course Registrations	Distance Education	0.0
Enrollment By Status	Full-time Students	46
	Part-time Students	0
	Total	46
Enrollment By Year of Study	Year 1	46
	Year 2	0
	Year 3	0
	Year 4 Plus	0
	Total	46
Faculty By Rank	Full Professor	NA
	Associate Professor	NA
	Assistant Professor	NA
	Lecturer	NA
	Total	NA
Faculty By Gender	Female	NA
	Male	NA
	Total	NA
Grade Point Average		3.56
Graduates (Masters)	Spring	17
	Fall	0
	Total	17
Pass Rate		100.0%

DEPARTMENTAL SUMMARIES (Continued)

COMMERCE

DEPARTMENT Finance		
Average Class Size		38.0
Course Registrations	Full-time Students	1,819.5
	Part-time Students	320.5
	Summer Session 1	129.0
	Summer Session 2	100.5
	Total	2,369.5
Course Registrations	Distance Education	27.0
Enrollment By Status	Full-time Students	165
	Part-time Students	13
	Total	178
Enrollment By Year of Study	Year 1	1
	Year 2	0
	Year 3	9
	Year 4 Plus	168
	Total	178
	Faculty By Rank	Full Professor
Associate Professor		7
Assistant Professor		7
Lecturer		1
Total		16
Faculty By Gender	Female	3
	Male	13
	Total	16
Grade Point Average		2.49
Graduates (BC)	Spring	82
	Fall	17
	Total	99
Pass Rate		87.7%

DEPARTMENTAL SUMMARIES (Continued)

COMMERCE

DEPARTMENT Masters of Business Administration		
Average Class Size		4.5
Course Registrations	Full-time Students	3.0
	Part-time Students	4.0
	Summer Session 1	0.0
	Summer Session 2	0.0
	Total	7.0
Course Registrations	Distance Education	0.0
Enrollment By Status	Full-time Students	111
	Part-time Students	126
	Total	237
Enrollment By Year of Study	Year 1	142
	Year 2	95
	Year 3	0
	Year 4 Plus	0
	Total	237
Faculty By Rank	Full Professor	NA
	Associate Professor	NA
	Assistant Professor	NA
	Lecturer	NA
	Total	NA
Faculty By Gender	Female	NA
	Male	NA
	Total	NA
Grade Point Average		4.00
Graduates (Masters)	Spring	69
	Fall	20
	Total	89
Pass Rate		78.6%

DEPARTMENTAL SUMMARIES (Continued)

COMMERCE

DEPARTMENT Management		
Average Class Size		39.4
Course Registrations	Full-time Students	1,264.5
	Part-time Students	421.5
	Summer Session 1	97.5
	Summer Session 2	59.0
	Total	1,842.5
Course Registrations	Distance Education	109.5
Enrollment By Status	Full-time Students	49
	Part-time Students	12
	Total	61
Enrollment By Year of Study	Year 1	0
	Year 2	0
	Year 3	2
	Year 4 Plus	59
	Total	61
Faculty By Rank	Full Professor	6
	Associate Professor	5
	Assistant Professor	2
	Lecturer	0
	Total	13
Faculty By Gender	Female	3
	Male	10
	Total	13
Grade Point Average		2.61
Graduates (BC)	Spring	47
	Fall	5
	Total	52
Pass Rate		96.2%

DEPARTMENTAL SUMMARIES (Continued)

COMMERCE

DEPARTMENT Marketing		
Average Class Size		22.7
Course Registrations	Full-time Students	908.5
	Part-time Students	126.0
	Summer Session 1	24.5
	Summer Session 2	11.5
	Total	1,070.5
Course Registrations	Distance Education	9.5
Enrollment By Status	Full-time Students	164
	Part-time Students	33
	Total	197
Enrollment By Year of Study	Year 1	1
	Year 2	0
	Year 3	2
	Year 4 Plus	194
	Total	197
Faculty By Rank	Full Professor	1
	Associate Professor	3
	Assistant Professor	2
	Lecturer	2
	Total	8
Faculty By Gender	Female	2
	Male	6
	Total	8
Grade Point Average		2.82
Graduates (BC)	Spring	113
	Fall	19
	Total	132
Pass Rate		95.9%

DEPARTMENTAL SUMMARIES (Continued)

EDUCATION

DEPARTMENT Education			
Average Class Size		15.5	
Course Registrations	Full-time Students	522.5	
	Part-time Students	457.5	
	Summer Session 1	197.0	
	Summer Session 2	149.0	
	Total	1,326.0	
Course Registrations	Distance Education	288.0	
Enrollment By Status		MA/MED	BED
	Full-time Students	41	55
	Part-time Students	246	33
	Total	287	88
Enrollment By Year of Study		MA/MED	BED
	Year 1	283	88
	Year 2	4	0
	Year 3	0	0
	Year 4 Plus	0	0
	Total	287	88
Faculty By Rank	Full Professor	2	
	Associate Professor	7	
	Assistant Professor	4	
	Lecturer	0	
	Total	13	
Faculty By Gender	Female	3	
	Male	10	
	Total	13	
Grade Point Average		3.79	
Graduates		MA/MED	BED
	Spring	75	71
	Fall	66	9
	Total	141	80
Pass Rate		97.9%	

DEPARTMENTAL SUMMARIES (Continued)

SCIENCE

DEPARTMENT Astronomy/Physics			
Average Class Size		23.0	
Course Registrations	Full-time Students	300.5	
	Part-time Students	31.0	
	Summer Session 1	0.0	
	Summer Session 2	0.0	
	Total	331.5	
Course Registrations	Distance Education	0.0	
Enrollment By Status		MSC	BSC/Cert
	Full-time Students	0	8
	Part-time Students	6	1
	Total	6	9
Enrollment By Year of Study		MSC	BSC/Cert
	Year 1	5	1
	Year 2	1	1
	Year 3	0	5
	Year 4 Plus	0	2
	Total	6	9
Faculty By Rank	Full Professor	3	
	Associate Professor	1	
	Assistant Professor	4	
	Lecturer	0	
	Total	8	
Faculty By Gender	Female	0	
	Male	8	
	Total	8	
Grade Point Average		AST 2.39	PHY 2.13
Graduates		MSC	BSC
	Spring	1	6
	Fall	1	0
	Total	2	6
Pass Rate		AST	83.1%
		PHY	84.2%

DEPARTMENTAL SUMMARIES (Continued)

SCIENCE

DEPARTMENT Biology		
Average Class Size		48.7
Course Registrations	Full-time Students	729.5
	Part-time Students	49.5
	Summer Session 1	8.0
	Summer Session 2	5.5
	Total	792.5
Course Registrations	Distance Education	0.0
Enrollment By Status	Full-time Students	140
	Part-time Students	12
	Total	152
Enrollment By Year of Study	Year 1	2
	Year 2	10
	Year 3	47
	Year 4 Plus	93
	Total	152
Faculty By Rank	Full Professor	2
	Associate Professor	2
	Assistant Professor	2
	Lecturer	0
	Total	6
Faculty By Gender	Female	0
	Male	6
	Total	6
Grade Point Average		2.68
Graduates		BSC
	Spring	26
	Fall	7
	Total	33
Pass Rate		96.2%

DEPARTMENTAL SUMMARIES (Continued)

SCIENCE

DEPARTMENT Chemistry		
Average Class Size		43.8
Course Registrations	Full-time Students	518.0
	Part-time Students	36.5
	Summer Session 1	0.0
	Summer Session 2	0.0
	Total	554.5
Course Registrations	Distance Education	0.0
Enrollment By Status	Full-time Students	44
	Part-time Students	3
	Total	47
Enrollment By Year of Study	Year 1	0
	Year 2	4
	Year 3	16
	Year 4 Plus	27
	Total	47
Faculty By Rank	Full Professor	5
	Associate Professor	1
	Assistant Professor	3
	Lecturer	0
	Total	9
Faculty By Gender	Female	0
	Male	9
	Total	9
Grade Point Average		2.52
Graduates (BSC)	Spring	12
	Fall	0
	Total	12
Pass Rate		89.9%

DEPARTMENTAL SUMMARIES (Continued)

SCIENCE

DEPARTMENT Engineering			
Average Class Size		34.9	
Course Registrations	Full-time Students	356.5	
	Part-time Students	28.5	
	Summer Session 1	26.5	
	Summer Session 2	20.0	
	Total	431.5	
Course Registrations	Distance Education	0.0	
Enrollment By Status	Full-time Students	193	
	Part-time Students	37	
	Total	230	
Enrollment By Year of Study	Year 1	49	
	Year 2	136	
	Year 3	44	
	Year 4 Plus	1	
	Total	230	
Faculty By Rank	Full Professor	3	
	Associate Professor	2	
	Assistant Professor	0	
	Lecturer	0	
	Total	5	
Faculty By Gender	Female	0	
	Male	5	
	Total	5	
Grade Point Average		2.17	
Graduates	Spring	Dip	BSC
		23	7
	Fall	7	4
		Total	30
Pass Rate		84.8%	

DEPARTMENTAL SUMMARIES (Continued)

SCIENCE

DEPARTMENT Geology		
Average Class Size		33.1
Course Registrations	Full-time Students	378.0
	Part-time Students	35.5
	Summer Session 1	9.0
	Summer Session 2	0.0
	Total	422.5
Course Registrations	Distance Education	0.0
Enrollment By Status	Full-time Students	23
	Part-time Students	3
	Total	26
Enrollment By Year of Study	Year 1	1
	Year 2	1
	Year 3	4
	Year 4 Plus	20
	Total	26
Faculty By Rank	Full Professor	3
	Associate Professor	2
	Assistant Professor	0
	Lecturer	0
	Total	5
Faculty By Gender	Female	1
	Male	4
	Total	5
Grade Point Average		2.84
Graduates BSC	Spring	
	Fall	1
	Total	4
Pass Rate		95.0%

DEPARTMENTAL SUMMARIES (Continued)

SCIENCE

DEPARTMENT Mathematics & Computer Science			
Average Class Size		41.4	
Course Registrations	Full-time Students	993.5	
	Part-time Students	138.5	
	Summer Session 1	111.0	
	Summer Session 2	30.0	
	Total	1,273.0	
Course Registrations	Distance Education	0.0	
Enrollment By Status	Full-time Students	61	
	Part-time Students	16	
	Total	77	
Enrollment By Year of Study	Year 1	3	
	Year 2	12	
	Year 3	21	
	Year 4 Plus	41	
	Total	77	
Faculty By Rank	Full Professor	3	
	Associate Professor	6	
	Assistant Professor	2	
	Lecturer	0	
	Total	11	
Faculty By Gender	Female	1	
	Male	10	
	Total	11	
Grade Point Average		2.11	
Graduates	Spring	BA	BSC
		2	10
	Fall	0	4
		Total	2
Pass Rate		81.4%	

DEPARTMENTAL SUMMARIES (Continued)
SCIENCE

DEPARTMENT Psychology					
Average Class Size		65.3			
Course Registrations	Full-time Students	2,268.0			
	Part-time Students	221.5			
	Summer Session 1	134.0			
	Summer Session 2	44.5			
	Total	2,668.0			
Course Registrations	Distance Education	90.0			
Enrollment By Status		MSC	BSC/Cert		
	Full-time Students	5	241		
	Part-time Students	10	42		
	Total	15	283		
Enrollment By Year of Study		MSC	BSC/Cert		
	Year 1	9	3		
	Year 2	6	6		
	Year 3	0	76		
	Year 4 Plus	0	198		
	Total	15	283		
Faculty By Rank	Full Professor	6			
	Associate Professor	3			
	Assistant Professor	2			
	Lecturer	0			
	Total	11			
Faculty By Gender	Female	3			
	Male	8			
	Total	11			
Grade Point Average		2.55			
Graduates		MSC	Cert	BA	BSC
	Spring	3	3	81	6
	Fall	3	1	20	7
	Total	6	4	101	13
Pass Rate		93.4%			

NOTE: Enrollment breakdown does not include those who are undecided or those in minor programs in Commerce.

DEPARTMENT
SYSTEMS



ENROLLMENT STATISTICS

**ENROLLMENT BY AVERAGE AGE
1988/89 TO 1992/93**

	1989/90	1990/91	1991/92	1992/93	1993/94
UNDERGRADUATE					
Full-time Students	21.1	21.1	21.3	21.5	21.6
Part-time Students	30.9	30.9	30.6	30.9	30.3
	-----	-----	-----	-----	-----
Average Undergrad	24.4	24.3	24.2	24.4	24.2
	=====	=====	=====	=====	=====

	1989/90	1990/91	1991/92	1992/93	1993/94
GRADUATE					
Full-time Students	29.0	29.4	30.6	31.0	31.6
Part-time Students	34.5	35.3	35.5	36.3	37.0
	-----	-----	-----	-----	-----
Average Graduate	32.8	33.0	33.7	34.4	35.0
	=====	=====	=====	=====	=====

	1989/90	1990/91	1991/92	1992/93	1993/94
UNDERGRADUATE & GRADUATE					
Overall Average	25.0	25.1	25.1	25.3	25.1
	=====	=====	=====	=====	=====
 Source : Student Information System, Dec 1 figures					

**FULL-TIME STUDENT ENROLLMENT BY DEGREE
AND AREA OF CONCENTRATION**

UNDERGRADUATE		89/90	90/91	91/92	92/93	93/94
ARTS (BA)						
ACS	10 (1)	10 (1)	8	5 (1)	1 (1)	
ANT	33 (2)	27 (1)	22	32	42	
ASN	5 (1)	2 (1)	0 (2)	3 (4)	3 (4)	
ECO	40 (4)	27 (2)	23 (2)	14 (2)	26 (2)	
EGL	136 (11)	164 (9)	171 (9)	173 (8)	169 (8)	
GPY	59	53 (2)	50 (2)	77 (7)	71 (7)	
HIS	60 (9)	76 (7)	53 (6)	80 (11)	81 (11)	
INDEP	0	0	0	0	2	
IDS	11	11 (1)	18 (1)	17 (4)	21 (4)	
MAT	1	3	1	3	3	
ML	47 (6)	44 (6)	37 (6)	36 (7)	44 (7)	
N/A	0	0	1,147	1,165	1,279	
PHI	16 (5)	11 (1)	16 (3)	21 (4)	23 (4)	
POL	109 (4)	106 (5)	101 (7)	104 (6)	77 (6)	
PSY	146 (6)	155 (9)	175 (4)	200 (6)	195 (6)	
REL	10 (1)	8 (1)	13 (2)	12 (3)	10 (3)	
SOC	158 (4)	149 (5)	139 (76)	171 (82)	233 (82)	
WOM ST	0	0	0	2 (1)	1 (1)	
UNDECL	938	942	0	0	0	
Subtotal	1,779	1,788	1,974	2,115	2,281	
COMMERCE (B COMM)						
ACC	164 (1)	209 (7)	227 (7)	265 (11)	235 (11)	
BUS ADM	32 (1)	30 (1)	3 (1)	4	3	
COM & INFO	0	0	0	0	30	
CSC/BUS ADM	0	0	30 (2)	34 (2)	42 (2)	
DPM	12 (1)	10 (3)	14 (3)	19 (2)	0 (2)	
ECO	30 (7)	20 (6)	19 (14)	20 (13)	20 (13)	
FIN	51 (19)	61 (29)	77 (27)	114 (60)	158 (60)	
GEN BUS STU	0	0	0	0	10	
GBS	16	17	17 (1)	14 (2)	20 (2)	
HRM	0	0	54 (51)	75 (51)	90 (51)	
MGT	48 (30)	67 (34)	69 (33)	77 (26)	49 (26)	
MGT SCI	0	0	3 (2)	7	7	
MKT	117 (25)	166 (26)	203 (34)	191 (29)	164 (29)	
PIR	35 (29)	31 (34)	0	0	0	
SM BUS & EN	0	0	0	0	1	
UNDECL	1,117	1,151 (3)	1,113 (4)	975 (5)	850 (5)	
Subtotal	1,622	1,762	1,829	1,795	1,679	

FULL-TIME STUDENT ENROLLMENT BY DEGREE AND AREA OF CONCENTRATION
(continued)

UNDERGRADUATE	89/90	90/91	91/92	92/93	93/94
SCIENCE (B SC)					
ASP	0	0 (2)	0 (2)	1 (1)	5 (1)
AST	0	1 (2)	3 (2)	1	0
BIO	55 (5)	66 (3)	71 (3)	101 (6)	140 (6)
CHE	22 (6)	13 (4)	25 (4)	36 (12)	44 (12)
CSC	21 (1)	26 (1)	17 (2)	20	18
GEO	10 (1)	18 (1)	19	18 (1)	23 (1)
GPY	0	0	0	1	1
MAT	20 (3)	16 (7)	22 (7)	30 (6)	40 (6)
PHY	6 (4)	13 (3)	8 (4)	3 (5)	3 (5)
PSY	26 (3)	15 (2)	13 (5)	31 (6)	46 (6)
UNDECL	262	274 (1)	306 (2)	292 (2)	297 (2)
Subtotal	422	442	484	534	617
ENGINEERING					
DIP EGN & B SC	93	125	158	160 (2)	193 (2)
Subtotal	93	125	158	160	193
EDUCATION (BEd)	102	100	92	65	55
Subtotal	102	100	92	65	55
SPEC/NDP/UPG	136	174	227	238	214
Subtotal	136	174	227	238	214
SUBTOTAL UNDERGRADUATE	4,154	4,415	4,805	4,945	5,085

FULL-TIME STUDENT ENROLLMENT BY DEGREE AND AREA OF CONCENTRATION
(continued)

GRADUATE	89/90	90/91	91/92	92/93	93/94
MA ACS	5	5	5	5	5
MA HIS	3	1	1	5	6
MA IDS	1	11	15	16	19
MA PHI	1	0	1	2	2
MA ED	2	1	4	3	8
M ED	22	26	35	28	33
EMBA	0	24	41	38	46
MBA	95	139	147	113	111
MSC AST	5	4	1	1	0
MSC PSY	6	10	2	5	5
	-----	-----	-----	-----	-----
SUBTOTAL GRADUATE	140	221	252	216	235
GRAND TOTAL FULL-TIME	4,294	4,612	5,016	5,123	5,274
	=====	=====	=====	=====	=====

Source: Student Information System, Dec 1 figures

Notes: Figures inside the parentheses represent the number of declared double majors. these figures are not included in the totals. Students in the certificate programmes are shown as majors (Criminology Certificate students are included in Sociology).

**PART-TIME STUDENT ENROLLMENT BY DEGREE
AND AREA OF CONCENTRATION**

UNDERGRADUATE	89/90	90/91	91/92	92/93	93/94
ARTS (BA)					
ACS	9	11	12	11	4
ANT	6	6	2	9	9
ASN	1	3	2	0 (1)	0 (1)
ECO	10	11	4	13	4
EGL	21	30	34	29 (1)	31 (1)
GPY	19	9	12	9	20
HIS	12	11	15	8	15
INDEP	0	0	0	0	1
IDS	2	6	2	4	5
MAT	1	0	1	1	1
ML	9	2	5 (1)	4	8
N/A	177	162	189	201	210
PHI	5	4	4	2	4
POL	7	6	8	10 (1)	16 (1)
PSY	32	30	34 (3)	42 (1)	33 (1)
REL	4	3	6	5	3
SOC	53	54	63 (29)	82 (32)	78 (32)
WOM ST				1	0
UNDECL	0	0	0	0	0
Subtotal	368	348	393	431	442
COMMERCE (B COMM)					
ACC	35	33	39 (1)	36 (1)	55 (1)
BUS ADM	0	0	0	0	0
CSC/BUS ADM	9	10	6	8	5
COM & INFO	0	0	0	0	8
DPM	4	6	11 (1)	5 (2)	0 (2)
ECO	8	4	5 (1)	4 (1)	9 (1)
FIN	13	8	11 (4)	11 (3)	12 (3)
GBS	7	8	8 (2)	9 (2)	1 (2)
GEN BUS STU	0	0	0	0	14
HRM	9	18	18 (10)	22 (10)	42 (10)
MGT	17	15	24 (4)	11 (3)	12 (3)
MGT SCI	1	0	1	0	1
MKT	25	35	33 (6)	39 (2)	33 (2)
PIR	0	0	0	0	0
SM BUS & EN	0	0	0	0	3
UNDECL	294	273	295 (1)	324 (1)	307 (1)
Subtotal	422	410	451	469	502

PART-TIME STUDENT ENROLLMENT BY DEGREE AND AREA OF CONCENTRATION
(continued)

UNDERGRADUATE	89/90	90/91	91/92	92/93	93/94
SCIENCE (B SC)					
ASP	0	0	0	1 (1)	0 (1)
BIO	6	7	8 (1)	5 (1)	12 (1)
CHE	0	0	0	0	3
CSC	3	5	5 (3)	6 (1)	6 (1)
GEO	2	4	7 (1)	6 (1)	3 (1)
MAT	8	9	9 (1)	7	9
PHY	2	1	3	2 (1)	1 (1)
PSY	2	4	5	3	9
UNDECL	35	30	37	44	42
Subtotal	58	60	74	74	85
ENGINEERING					
DIP EGN & B SC	22	21	25	24	37
Subtotal	22	21	25	24	37
EDUCATION (BEd)	50	67	59	44	33
Subtotal	50	67	59	44	33
SPEC/NDP/UPG	1,265	1,312	1,249	1,274	1,099
Subtotal	1,265	1,312	1,249	1,274	1,099
SUBTOTAL UNDERGRADUATE	2,185	2,218	2,251	2,316	2,198

**PART-TIME STUDENT ENROLLMENT BY DEGREE AND AREA OF CONCENTRATION
(continued)**

GRADUATE	89/90	90/91	91/92	92/93	93/94
MA ACS	13	15	15	16	15
MA HIS	5	5	4	3	5
MA IDS	9	13	32	29	27
MA PHI	0	1	3	1	3
MA ED	22	13	16	16	17
M ED	142	183	224	245	229
EMBA	0	0	0	0	0
MBA	118	117	115	124	126
MSC AST	1	0	3	6	6
MSC PSY	11	15	18	14	10

SUBTOTAL GRADUATE	321	362	430	454	438

GRAND TOTAL PART-TIME	2,506	2,580	2,681	2,770	2,636
=====					

Source: Student Information System, Dec 1 figures
Notes: Figures inside the parentheses represent the number of declared double majors. These figures are not included in the totals. Students in the certificate programmes are shown as majors (Criminology Certificate students are included in Sociology). Double major figures previous to 1991/92 are unavailable.

FULL-TIME ENROLLMENT¹ BY DEGREE AND YEAR OF STUDY

	88/89	89/90	90/91	91/92	92/93	93/94
ARTS						
1	56	31	33	40	44	23
2	705	670	637	712	731	856
3	541	570	579	613	649	682
4 or more	426	508	539	609	691	720
Total	1,728	1,779	1,788	1,974	2,115	2,281
SCIENCE²						
1	33	50	54	48	51	69
2	169	201	243	296	275	305
3	135	135	149	172	210	217
4. or more	141	129	121	126	158	219
Total	478	515	567	642	694	810
COMMERCE						
1	532	533	521	445	387	412
2	446	465	529	554	510	408
3	399	441	514	578	619	566
4 or more	201	183	198	252	279	293
Total	1,578	1,622	1,762	1,829	1,795	1,679
EDUCATION						
B ED	66	102	100	92	65	55
SPEC, UPG, NDP	105	136	174	227	238	214
GRADUATE STUDIES						
MA (ACS)	3	5	5	5	5	5
MA (HIS)	3	3	1	1	5	6
MA (PHI)	0	1	0	1	2	2
MA (IDS)	0	1	11	15	16	19
MA (EDU)	1	2	1	4	3	8
M ED	16	22	26	35	28	33
EMBA	0	0	24	41	38	46
MBA	91	95	139	147	113	111
MSC (AST)	0	5	4	1	1	0
MSC (PSY)	3	6	10	2	5	5
Total	117	140	221	252	216	235
TOTAL FT	4,072	4,294	4,612	5,016	5,123	5,274

¹ Source: Student Information System, Dec 1/93 figures

² Includes Engineering

PART-TIME ENROLLMENT¹ BY DEGREE AND YEAR OF STUDY

	88/89	89/90	90/91	91/92	92/93	93/94
ARTS						
1	25	22	20	22	21	25
2	91	93	71	91	91	95
3	102	115	118	114	116	129
4 or more	124	138	139	166	203	193
Total	342	368	348	393	431	442
SCIENCE²						
1	17	20	11	11	4	9
2	17	20	22	34	34	48
3	20	15	22	21	27	24
4 or more	31	25	26	33	33	41
Total	85	80	81	99	98	122
COMMERCE						
1	130	163	116	133	122	107
2	92	110	129	145	143	150
3	61	68	93	90	112	123
4 or more	68	80	72	83	92	122
Total	351	421	410	451	469	502
EDUCATION						
B ED	22	50	67	59	44	33
SPEC, UPG, NDP³ 1,190 1,265 1,312 1,249 1,274 1,099						
GRADUATE STUDIES						
MA (ACS)	12	13	15	15	16	15
MA (HIS)	4	5	5	4	3	5
MA (PHI)	1	9	13	3	1	3
MA (IDS)	1	0	1	32	29	27
MA (EDU)	46	22	13	16	16	17
M ED	104	142	183	224	245	229
MBA	100	118	117	115	124	126
MSC (AST)	2	1	0	3	6	6
MSC (PSY)	16	11	15	18	14	10
Total	286	321	362	430	454	438
TOTAL PT	2,276	2,505	2,580	2,681	2,770	2,636

¹ Source: Student Information System, Dec 1/93 figures

² Includes Engineering

³ Includes 13 Audits

ENROLLMENT BY DEGREE 1993/94

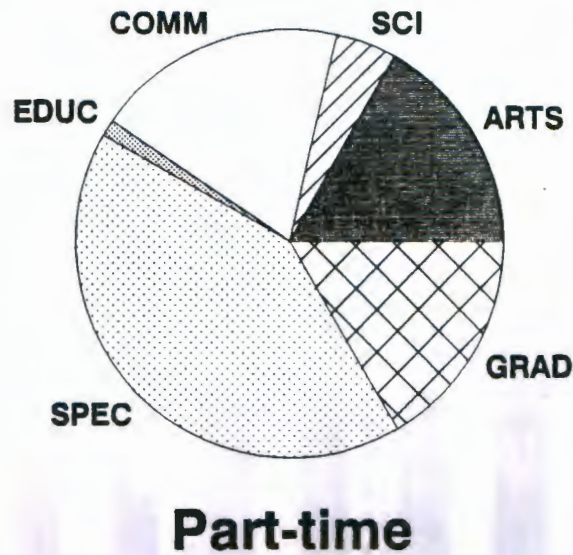
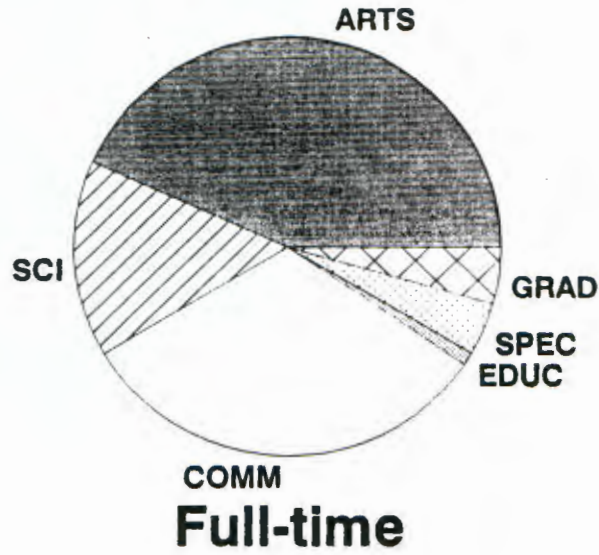

Source: Student Information System - Dec 1 figs

ENROLLMENT STATISTICS

Academic Year	Full-time	% of Total	Part-time	% of Total	Grand Total	% Change
1993/94	5,274	67%	2,636	33%	7,910	0.2%
1992/93	5,123	65%	2,770	35%	7,893	2.5%
1991/92	5,016	65%	2,681	35%	7,697	7.0%
1990/91	4,612	64%	2,580	36%	7,192	5.8%
1989/90	4,294	63%	2,506	37%	6,800	7.1%
1988/89	4,072	64%	2,276	36%	6,348	16.2%
1987/88	3,560	67%	1,805	33%	5,465	13.7%
1986/87	3,357	70%	1,448	30%	4,805	3.0%
1985/86	3,317	71%	1,346	29%	4,663	2.1%
1984/85	3,209	70%	1,356	30%	4,565	-0.7%
1983/84	3,131	68%	1,467	32%	4,598	8.3%
1982/83	2,818	66%	1,428	34%	4,246	9.7%
1981/82	2,383	62%	1,487	38%	3,870	3.2%
1980/81	2,274	61%	1,476	39%	3,750	3.2%
1979/80	2,097	58%	1,537	42%	3,634	-2.7%
1978/79	2,205	59%	1,531	41%	3,736	-2.0%
1977/78	2,376	62%	1,436	38%	3,812	1.7%
1976/77	2,460	66%	1,290	34%	3,750	-0.2%
1975/76	2,444	65%	1,315	35%	3,759	4.4%
1974/75	2,331	65%	1,270	35%	3,601	9.4%
1973/74	2,393	73%	898	27%	3,291	-3.6%
1972/73	2,562	75%	852	25%	3,414	1.6%
1971/72	2,548	76%	811	24%	3,359	17.3%
1970/71	2,296	80%	568	20%	2,864	7.9%
1969/70	2,070	78%	584	22%	2,654	18.0%
1968/69	1,573	70%	676	30%	2,249	40.3%
1967/68	1,217	76%	386	24%	1,603	18.8%
1966/67	1,037	77%	312	23%	1,349	16.3%
1965/66	834	72%	326	28%	1,160	24.5%
1964/65	711	76%	221	24%	932	-0.7%
1963/64	661	70%	278	30%	939	14.2%
1962/63	603	73%	219	27%	822	8.3%
1961/62	567	75%	192	25%	759	18.6%
1960/61	480	75%	160	25%	640	17.0%
1959/60	401	73%	146	27%	547	12.1%
1958/59	363	74%	125	26%	488	7.5%
1957/58	332	73%	122	27%	454	12.1%
1956/57	308	76%	97	24%	405	33.7%
1955/56	290	96%	13	4%	303	-7.6%
1954/55	264	80%	64	20%	328	22.8%
1953/54	233	87%	34	13%	267	3.1%
1952/53	224	86%	35	14%	259	

Source: Student Information System, Dec 1 figures

Student Enrollment
1983/84 to 1993/94
 Full-time and Part-time

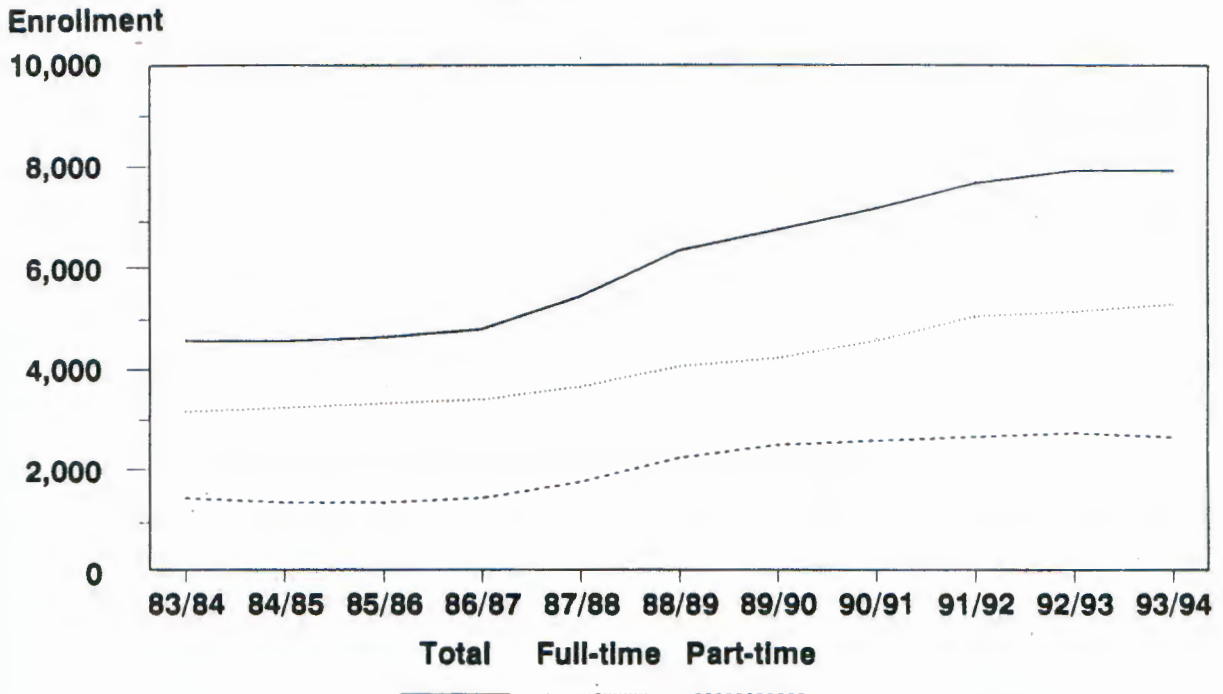

Percent of Full-time v.
Percent of Part-time Students
 1983/84 to 1993/94

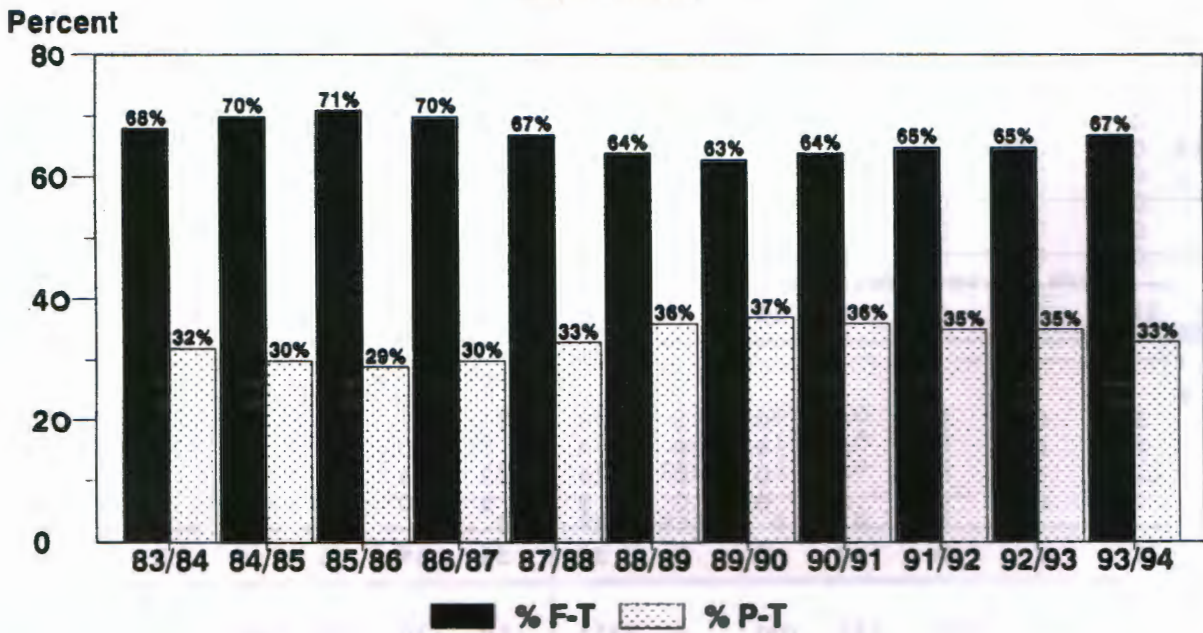

Source: Student Information System, Dec 1 figs

OVERALL 93/94 STUDENT ENROLLMENT BY FACULTY, FIELD OF STUDY, AND YEAR

	Full-time Year of Study							Part-time Year of Study						
	1	2	3	4	5	N/A	TOT	1	2	3	4	5	N/A	TOT
ARTS														
Bachelor														
ACS	0	0	0	0	1	0	1	0	0	1	3	0	0	4
ANT	0	0	15	21	5	0	41	0	0	0	7	2	0	9
ASN	0	0	2	1	0	0	3	0	0	0	0	0	0	0
CLA	0	0	1	2	0	0	3	0	1	0	0	0	0	1
CRI	0	0	0	0	0	0	0	0	0	0	0	0	0	0
ECO	0	0	5	18	3	0	26	0	1	0	2	1	0	4
EGL	1	6	46	98	12	0	163	0	0	5	23	3	0	31
FRE	0	4	15	17	3	0	39	0	1	0	3	2	0	6
GER	0	0	1	0	0	0	1	0	0	0	0	1	0	1
GPY	0	4	23	38	5	0	70	0	1	2	15	2	0	20
HIS	0	7	23	43	6	0	79	0	0	3	9	3	0	15
IDS	0	1	6	13	0	0	20	0	0	0	4	1	0	5
IND	0	0	1	0	1	0	2	0	0	1	0	0	0	1
MAT	0	0	1	0	2	0	3	0	0	1	0	0	0	1
N/A	8	822	362	87	0	0	1279	8	87	89	19	0	7	210
PHI	0	0	9	8	6	0	23	0	0	2	1	0	0	3
POL	0	3	18	49	6	0	76	0	1	2	10	3	0	16
PSY	3	3	54	106	25	0	191	0	1	9	13	7	0	30
REL	0	1	3	6	0	0	10	0	0	1	2	0	0	3
SOC	0	5	96	112	7	0	220	2	2	13	44	1	0	62
WOM	0	0	0	1	0	0	1	0	0	0	0	0	0	0
Subtot	12	856	681	620	82	0	2251	10	95	129	155	26	7	422
Certificate														
ANT	0	0	0	0	1	0	1	0	0	0	0	0	0	0
CRI	11	0	1	0	0	0	12	15	0	0	0	0	0	15
EGL	0	0	0	0	6	0	6	0	0	0	0	0	0	0
FRE	0	0	0	0	1	0	1	0	0	0	0	0	0	0
GPY	0	0	0	0	1	0	1	0	0	0	0	0	0	0
HIS	0	0	0	0	2	0	2	0	0	0	0	0	0	0
IDS	0	0	0	0	1	0	1	0	0	0	0	0	0	0
PHI	0	0	0	0	0	0	0	0	0	0	0	1	0	1
POL	0	0	0	0	1	0	1	0	0	0	0	0	0	0
PSY	0	0	0	0	4	0	4	0	0	0	0	3	0	3
SOC	0	0	0	0	1	0	1	0	0	0	0	1	0	1
Subtot	11	0	1	0	18	0	30	15	0	0	0	5	0	20
Masters														
ACS	5	0	0	0	0	0	5	14	1	0	0	0	0	15
HIS	6	0	0	0	0	0	6	5	0	0	0	0	0	5
IDS	18	1	0	0	0	0	19	12	14	1	0	0	0	27
PHI	2	0	0	0	0	0	2	3	0	0	0	0	0	3
Subtot	31	1	0	0	0	0	32	34	15	1	0	0	0	50
TOTAL	54	857	682	620	100	0	2313	59	110	130	155	31	7	492

OVERALL 93/94 STUDENT ENROLLMENT BY FACULTY,
FIELD OF STUDY, AND YEAR (continued)

	Full-time Year of Study							Part-time Year of Study						
	1	2	3	4	5	N/A	TOT	1	2	3	4	5	N/A	TOT
COMMERCE														
Bachelor														
ACC	1	9	14	120	91	0	235	0	0	5	17	32	1	55
BAd	0	0	2	1	0	0	3	0	0	0	0	0	0	0
CSc/BAd	0	17	9	11	5	0	42	0	0	1	2	2	0	5
CIS	0	0	1	23	6	0	30	0	0	1	3	4	0	8
ECO	0	0	3	12	3	0	18	0	0	2	0	7	0	9
FIN	0	0	8	92	58	0	158	1	0	1	1	9	0	12
GBM	0	0	2	7	1	0	10	0	0	1	0	0	0	1
GBS	0	0	2	8	10	0	20	0	0	1	2	11	0	14
MGT	0	0	2	20	27	0	49	0	0	0	5	7	0	12
MKT	0	0	2	105	57	0	164	1	0	0	5	26	1	33
MSc	0	0	0	6	1	0	7	0	0	0	0	1	0	1
N/A	3	382	359	102	4	0	850	8	95	131	69	2	2	307
HRM	0	0	4	58	28	0	90	0	2	7	16	17	0	42
SBE	0	0	0	1	0	0	1	0	0	0	3	0	0	3
Subtot	4	408	408	566	291	0	1677	10	97	150	123	118	4	502
CERTIFICATE														
ECO	0	0	0	0	2	0	2	0	0	0	0	0	0	0
Subtot	0	0	0	0	2	0	2	0	0	0	0	0	0	0
Master of Business Administration														
EMB	46	0	0	0	0	0	46	0	0	0	0	0	0	0
MBA	63	48	0	0	0	0	111	79	47	0	0	0	0	126
Subtot	109	48	0	0	0	0	157	79	47	0	0	0	0	126
TOTAL	113	456	408	566	293	0	1836	89	144	150	123	118	4	628

	Full-time Year of Study							Part-time Year of Study						
	1	2	3	4	5	N/A	TOT	1	2	3	4	5	N/A	TOT
EDUCATION														
BEd	55	0	0	0	0	0	55	33	0	0	0	0	0	33
MA Ed	8	0	0	0	0	0	8	16	1	0	0	0	0	17
MEd	33	0	0	0	0	0	33	226	3	0	0	0	0	229
TOTAL	96	0	0	0	0	0	96	275	4	0	0	0	0	279

OVERALL 93/94 STUDENT ENROLLMENT BY FACULTY,
FIELD OF STUDY, AND YEAR (continued)

	Full-time Year of Study							Part-time Year of Study						
	1	2	3	4	5	N/A	TOT	1	2	3	4	5	N/A	TOT
SCIENCE														
Bachelor														
ASP	0	1	4	0	0	0	5	0	0	0	0	0	0	0
BIO	2	10	45	72	9	0	138	0	0	2	8	2	0	12
CHE	0	4	15	17	7	0	43	0	0	1	2	0	0	3
CSC	1	8	4	4	1	0	18	0	2	0	1	3	0	6
EGN	39	20	4	0	0	0	63	1	2	0	0	0	0	3
GEO	0	1	4	15	2	0	22	1	0	0	2	0	0	3
GPY	0	0	0	1	0	0	1	0	0	0	0	0	0	0
MAT	0	2	13	17	7	0	39	2	0	2	3	2	0	9
N/A	19	168	83	26	1	0	297	3	19	10	10	0	0	42
PHY	1	0	1	1	0	0	3	0	0	0	0	1	0	1
PSY	0	1	11	27	5	0	44	0	1	2	5	1	0	9
Subtot	62	215	184	180	32	0	673	7	24	17	31	9	0	88
Certificate														
BIO	0	0	0	0	2	0	2	0	0	0	0	0	0	0
CHE	0	0	0	0	1	0	1	0	0	0	0	0	0	0
GEO	0	0	0	0	1	0	1	0	0	0	0	0	0	0
MAT	0	0	0	0	1	0	1	0	0	0	0	0	0	0
PSY	0	0	0	0	2	0	2	0	0	0	0	0	0	0
Subtot	0	0	0	0	7	0	7	0	0	0	0	0	0	0
Diploma														
EGN	7	90	33	0	0	0	130	2	24	7	0	0	1	34
Subtot	7	90	33	0	0	0	130	2	24	7	0	0	1	34
Masters														
AST	0	0	0	0	0	0	0	5	1	0	0	0	0	6
PSY	5	0	0	0	0	0	5	4	6	0	0	0	0	10
Subtot	5	0	0	0	0	0	5	9	7	0	0	0	0	16
TOTAL	74	305	217	180	39	0	815	18	55	24	31	9	1	138

OVERALL 93/94 STUDENT ENROLLMENT BY FACULTY,
FIELD OF STUDY, AND YEAR (continued)

	Full-time Year of Study							Part-time Year of Study						
	1	2	3	4	5	N/A	TOT	1	2	3	4	5	N/A	TOT
NOT APPLICABLE														
CMA Non	0	0	0	0	0	0	0	0	0	0	0	0	21	21
CMA Upgr	0	0	0	0	0	1	1	0	0	0	0	0	46	46
Audit	0	0	0	0	0	0	0	0	0	0	0	0	13	13
Non-deg	0	0	0	0	0	59	59	0	0	0	0	0	386	386
Special	0	0	0	0	0	50	50	0	0	0	0	0	199	199
Upgr.	0	0	0	0	0	104	104	0	0	0	0	0	434	434
TOTAL	0	0	0	0	0	214	214	0	0	0	0	0	1099	1099

GRAND TOTAL	337	1618	1307	1366	432	214	5274	441	313	304	309	158	1111	2636
	===	=====	=====	=====	===	===	=====	===	===	===	===	===	=====	=====

OVERALL 93/94 STUDENT ENROLLMENT SUMMARY

	Full-time Year of Study							Part-time Year of Study						
	1	2	3	4	5	N/A	TOT	1	2	3	4	5	N/A	TOT
ARTS														
BA	12	856	681	620	82	0	2251	10	95	129	155	26	7	422
Cert	11	0	1	0	18	0	30	15	0	0	0	5	0	20
MA	31	1	0	0	0	0	32	34	15	1	0	0	0	50
Subtot	54	857	682	620	100	0	2313	59	110	130	155	31	7	492
COMMERCE														
BComm	4	408	408	566	291	0	1677	10	97	150	123	118	4	502
Cert	0	0	0	0	2	0	2	0	0	0	0	0	0	0
MBA ¹	109	48	0	0	0	0	157	79	47	0	0	0	0	126
Subtot	113	456	408	566	293	0	1836	89	144	150	123	118	4	628
EDUCATION														
BEd	55	0	0	0	0	0	55	33	0	0	0	0	0	33
MA Ed	8	0	0	0	0	0	8	16	1	0	0	0	0	17
MEd	33	0	0	0	0	0	33	226	3	0	0	0	0	229
Subtot	96	0	0	0	0	0	96	275	4	0	0	0	0	279
SCIENCE														
BSc	62	215	184	180	32	0	673	7	24	17	31	9	0	88
Certif	0	0	0	0	7	0	7	0	0	0	0	0	0	0
Dip Eng	7	90	33	0	0	0	130	2	24	7	0	0	1	34
MSc	5	0	0	0	0	0	5	9	7	0	0	0	0	16
Subtot	74	305	217	180	39	0	815	18	55	24	31	9	1	138
NOT APPLICABLE														
CMA Non	0	0	0	0	0	0	0	0	0	0	0	0	21	21
CMA Upg	0	0	0	0	0	1	1	0	0	0	0	0	46	46
Audit	0	0	0	0	0	0	0	0	0	0	0	0	13	13
Non-deg	0	0	0	0	0	59	59	0	0	0	0	0	386	386
Special	0	0	0	0	0	50	50	0	0	0	0	0	199	199
Upgr.	0	0	0	0	0	104	104	0	0	0	0	0	434	434
Subtot	0	0	0	0	0	214	214	0	0	0	0	0	1099	1099
GRAND TOTAL														
	337	1618	1307	1366	432	214	5274	441	313	304	309	158	1111	2636
	===	=====	=====	=====	=====	=====	=====	=====	=====	=====	=====	=====	=====	=====

Source: Student Information System, Dec 1 figures
¹ Includes 46 EMBA students

FULL- AND PART-TIME ENROLLMENT BY GEOGRAPHIC REGION

REGION	FULL-TIME			PART-TIME			TOTAL		
	M	F	T	M	F	T	M	F	T
CANADA									
ATLANTIC PROVINCES:									
NOVA SCOTIA (by county or city)									
Annapolis County	20	18	38	2	2	4	22	20	42
Antigonish County	5	3	8	6	3	9	11	6	17
Cape Breton County	68	90	158	31	9	40	99	99	198
Colchester County	60	48	108	50	67	117	110	115	225
Cumberland County	23	10	33	11	5	16	34	15	49
Dartmouth	506	413	919	261	287	548	767	700	1467
Digby County	10	14	24	5	3	8	15	17	32
Guysborough County	5	18	23	2	0	2	7	18	25
Halifax City	747	664	1411	428	516	944	1175	1180	2355
Halifax County	486	470	956	235	271	506	721	741	1462
Hants County	60	53	113	16	28	44	76	81	157
Inverness County	28	43	71	5	6	11	33	49	82
King's County	48	46	94	5	12	17	53	58	111
Lunenburg County	85	50	135	39	23	62	124	73	197
Not Specified	0	0	0	0	0	0	0	0	0
Pictou County	62	71	133	20	37	57	82	108	190
Queen's County	18	13	31	2	5	7	20	18	38
Richmond County	12	20	32	5	0	5	17	20	37
Shelburne County	23	20	43	5	10	15	28	30	58
Victoria County	2	10	12	1	0	1	3	10	13
Yarmouth County	35	32	67	6	3	9	41	35	76
Subtotal	2303	2106	4409	1135	1287	2422	3438	3393	6831
OTHER ATLANTIC PROVINCES:									
New Brunswick	130	133	263	14	11	25	144	144	288
Newfoundland	45	50	95	13	6	19	58	56	114
Prince Edward Island	19	29	48	28	37	65	47	66	113
Subtotal	194	212	406	55	54	109	249	266	515
TOTAL ATLANTIC PROVINCES	2497	2318	4815	1190	1341	2531	3687	3659	7346
OTHER CANADA:									
Alberta	4	6	10	4	2	6	8	8	16
British Columbia	9	4	13	2	1	3	11	5	16
Manitoba	1	1	2	0	0	0	1	1	2
Northwest Territories	2	0	2	0	0	0	2	0	2
Not Specified	2	0	2	0	0	0	2	0	2
Ontario	116	65	181	22	18	40	138	83	221
Quebec	13	13	26	2	3	5	15	16	31
Saskatchewan	0	0	0	1	2	3	1	2	3
Yukon Territory	0	1	1	0	0	0	0	1	1
TOTAL OTHER CANADA	147	90	237	31	26	57	178	116	294
TOTAL CANADA	2644	2408	5052	1221	1367	2588	3865	3775	7640

FULL- & PART-TIME ENROLLMENT BY GEOGRAPHIC REGION (continued)

REGION	FULL-TIME			PART-TIME			TOTAL		
	M	F	T	M	F	T	M	F	T
INTERNATIONAL									
Antigua	8	6	14	0	0	0	8	6	14
Bahamas	0	6	6	0	0	0	0	6	6
Bahrain	1	0	1	0	0	0	1	0	1
Bangladesh	2	0	2	0	0	0	2	0	2
Barbados	3	5	8	0	0	0	3	5	8
Bermuda	20	22	42	2	1	3	22	23	45
British Virgin Islands	1	1	2	0	0	0	1	1	2
British West Indies	1	2	3	0	0	0	1	2	3
Cameroon	0	1	1	0	0	0	0	1	1
Chile	0	0	0	1	0	1	1	0	1
China, Peoples' Republic	4	3	7	3	1	4	7	4	11
Dominica	1	0	1	0	0	0	1	0	1
England	1	2	3	0	0	0	1	2	3
France	0	0	0	0	1	1	0	1	1
Gambia	1	0	1	0	0	0	1	0	1
Germany	1	2	3	0	0	0	1	2	3
Greece	1	0	1	0	0	0	1	0	1
Grenada	0	1	1	0	0	0	0	1	1
Hong Kong	9	10	19	0	2	2	9	12	21
India	6	0	6	2	0	2	8	0	8
Indonesia	0	0	0	1	0	1	1	0	1
Japan	4	7	11	4	6	10	8	13	21
Kenya	1	1	2	0	0	0	1	1	2
Kuwait	1	0	1	0	0	0	1	0	1
Lesotho	1	0	1	0	0	0	1	0	1
Malaysia	2	2	4	0	1	1	2	3	5
Mauritius	0	1	1	0	0	0	0	1	1
Mozambique	1	0	1	0	0	0	1	0	1
Netherlands	1	0	1	0	0	0	1	0	1
Nigeria	1	0	1	0	0	0	1	0	1
Norway	1	0	1	0	0	0	1	0	1
Philippines	1	0	1	0	0	0	1	0	1
Saint Kitts	0	1	1	0	1	1	0	2	2
Saint Lucia	12	14	26	0	1	1	12	15	27
Sierra Leone	1	0	1	0	0	0	1	0	1
Singapore	0	2	2	0	0	0	0	2	2
Swaziland	0	0	0	0	1	1	0	1	1
Taiwan	1	0	1	0	0	0	1	0	1
Tanzania	1	1	2	0	0	0	1	1	2
Trinidad & Tobago	4	7	11	0	0	0	4	7	11
Turkey	1	0	1	0	0	0	1	0	1
United States	8	4	12	2	4	6	10	8	18
Viet Nam	1	0	1	0	0	0	1	0	1
Zimbabwe	0	1	1	0	0	0	0	1	1
TOTAL INTERNATIONAL	103	102	205	15	19	34	118	121	239
NOT SPECIFIED	9	6	15	9	5	14	18	11	29
GRAND TOTAL	2756	2516	5272	1245	191	2636	4001	3907	7908

Source: Student Information System, Dec 1/93 figures

Notes: Geographic region is based on the home mailing address provided by the student, and is not necessarily the same as the country of origin.

2 students did not indicate whether they are male or female

FULL- AND PART-TIME ENROLLMENT BROKEN DOWN BY GEOGRAPHIC REGION

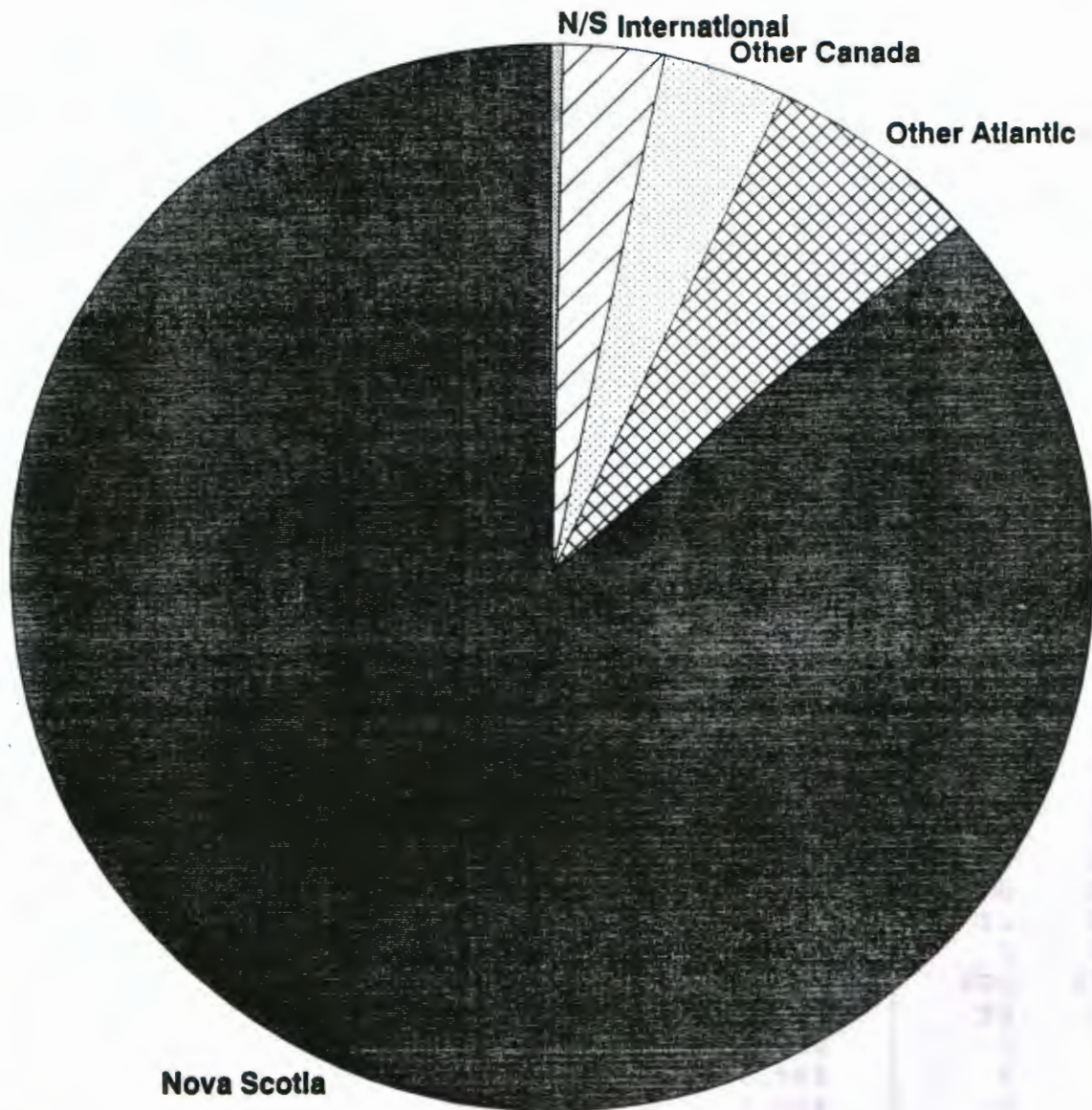

Note: "N/S" = country not specified
Source: Student Information System - Dec 1 flgs

**FULL-TIME AND FULL-TIME EQUIVALENT
OF PART-TIME ENROLLMENTS (FTE)
&
WEIGHTED FULL-TIME EQUIVALENT ENROLLMENTS (WFTE)**

YEAR	FTE	WFTE
1993/94	6,642.95	13,857.11
1992/93	6,483.91	13,493.00
1991/92	6,327.13	13,235.20
1990/91	5,817.56	12,156.43
1989/90	5,442.61	11,145.85
1988/89	5,059.97	10,276.83
1987/88	4,433.03	9,080.56
1986/87	4,056.29	8,452.81
1985/86	3,985.45	8,339.52
1984/85	3,871.71	8,160.51
1983/84	3,854.81	8,232.18
1982/83	3,503.81	7,444.15
1981/82	3,026.44	6,366.25
1980/81	2,933.94	6,114.98
1979/80	2,744.30	5,719.30
Source: MPHEC Annual Reports		

SUMMER SCHOOL ENROLLMENT BY INSTITUTION 1993

INSTITUTION	Session I		Session II	
	#	%	#	%
Acadia University	53	3.71%	28	2.96%
Alberta, University of	1	0.07%	0	0.00%
Atlantic Baptist College	1	0.07%	2	0.21%
Bermuda College	4	0.28%	1	0.11%
Bishop's University	2	0.14%	0	0.00%
Brandon University	1	0.07%	0	0.00%
British Columbia Post-Secondary	1	0.07%	0	0.00%
British Columbia, University of	2	0.14%	0	0.00%
Brock University	3	0.21%	1	0.11%
Calgary, University of	3	0.21%	2	0.21%
Camosun College	1	0.07%	1	0.11%
Carleton University	8	0.56%	3	0.32%
Cape Breton, University College of	28	1.96%	12	1.27%
Columbia College	2	0.14%	2	0.21%
Concordia University	0	0.00%	1	0.11%
Dalhousie University	183	12.82%	136	14.36%
Guelph, University of	4	0.28%	2	0.21%
Holland College	1	0.07%	0	0.00%
King's College, University of	1	0.07%	0	0.00%
Lakehead University	5	0.35%	1	0.11%
Laurentian University	1	0.07%	1	0.11%
Lavel University	3	0.21%	2	0.21%
Manitoba, University of	0	0.00%	1	0.11%
McGill University	14	0.98%	6	0.63%
McMaster University	0	0.00%	1	0.11%
Memorial University	15	1.05%	11	1.16%
Moncton, University of	2	0.14%	1	0.11%
Mount Allison University	19	1.33%	16	1.69%
Mount Saint Vincent University	75	5.26%	67	7.07%
New Brunswick, University of	21	1.47%	11	1.16%
Newfoundland Post-Secondary Schools	1	0.07%	0	0.00%
Non-Canadian Post-Secondary Schools	45	3.15%	31	3.27%
Non-Canadian Secondary Schools	2	0.14%	1	0.11%
Not Applicable	313	21.93%	206	21.75%
Not Reported	101	7.08%	59	6.23%
Nova Scotia Agricultural College	4	0.28%	1	0.11%
Nova Scotia College of Art & Design	8	0.56%	6	0.63%
Nova Scotia Post-Secondary Schools	0	0.00%	1	0.11%
Nova Scotia Teachers' College	12	0.84%	21	2.22%
Ontario Post-Secondary Schools	1	0.07%	1	0.11%
Ottawa, University of	2	0.14%	0	0.00%
Prince Edward Island Post-Secondary	0	0.00%	1	0.11%
Prince Edward Island, University of	23	1.61%	22	2.32%
Queen's University	10	0.70%	4	0.42%

SUMMER SCHOOL ENROLLMENT BY INSTITUTION - 1993 (continued)

INSTITUTION	Session I		Session II	
	#	%	#	%
Regina, University of	0	0.00%	1	0.11%
Royal Military College	2	0.14%	1	0.11%
Royal Roads Military College	1	0.07%	0	0.00%
Ryerson Polytechnical Institute	1	0.07%	4	0.42%
Saint Francis Xavier University	55	3.85%	39	4.12%
Saint Mary's University	336	23.55%	204	21.54%
Saint Thomas University	3	0.21%	1	0.11%
Sainte-Anne, Universite	1	0.07%	1	0.11%
Sackatchewan, University of	1	0.07%	1	0.11%
Simon Fraser University	1	0.07%	0	0.00%
Sir Wilfred Grenfell College	2	0.14%	0	0.00%
Technical University of Nova Scotia	17	1.19%	13	1.37%
Toronto, University of	5	0.35%	4	0.42%
United States Post-Secondary	15	1.05%	7	0.74%
Victoria, University of	1	0.07%	0	0.00%
Waterloo, University of	4	0.28%	2	0.21%
Western Ontario, University of	4	0.28%	3	0.32%
Windsor, University of	1	0.07%	2	0.21%
Winnipeg, University of	1	0.07%	1	0.11%
TOTAL	1,427		947	

Source: Student Information System, May 18, 1994

FACULTY STATISTICS

FULL-TIME FACULTY

FULL-TIME FACULTY BY DEPARTMENT AND RANK

FACULTY		RANK				
		FULL	ASSOCIATE	ASSISTANT	LECTUCER	TOTAL

ARTS	ANT	2	1	2	0	5
	EGL	9	7	3	0	19
	GPY	3	2	0	0	5
	HIS	7	4	1	0	12
	ML	1	5	3	1	10
	PHI	0	3	4	1	8
	POL	2	0	6	0	8
	REL	2	1	0	1	4
	SOC	8	4	3	0	15
	TOTAL		34	27	22	3

COMMERCE	ACC	3	5	5	1	14
	ECO	5	2	4	0	11
	FIN	1	7	7	1	16
	MGT	6	5	2	0	13
	MKT	1	3	2	2	8
	TOTAL		16	22	20	4

EDUCATION		2	7	4	0	13

SCIENCE	AST	2	1	0	0	3
	BIO	2	2	2	0	6
	CHE	5	1	3	0	9
	EGN	3	2	0	0	5
	GEO	3	2	0	0	5
	MAT	3	6	2	0	11
	PHY	1	0	4	0	5
	PSY	6	3	2	0	11
TOTAL		25	17	13	0	55

GRAND TOTAL		77	73	59	7	216
=====						
Source: Submission to StatsCan (Oct/93) Course Characteristics (May/94)						

FULL-TIME FACULTY BY DEPARTMENT AND GENDER

GENDER			
FACULTY		WOMEN	MEN
ARTS	ANT	1	4
	EGL	5	14
	GYP	0	5
	HIS	1	11
	ML	5	5
	PHI	4	4
	POL	3	5
	REL	1	3
	SOC	6	9
TOTAL		26	60
COMMERCE	ACC	3	11
	ECO	2	9
	FIN	3	13
	MGT	3	10
	MKT	2	6
TOTAL		13	49
EDUCATION		3	10
SCIENCE	AST	0	3
	BIO	0	6
	CHE	0	9
	EGN	0	5
	GEO	1	4
	MAT	1	10
	PHY	0	5
	PSY	3	8
TOTAL		5	50
TOTAL		47	169
		=====	=====
Source: Submission to StatsCan - Oct/93			

PART-TIME FACULTY BY GENDER

GENDER	NUMBER
Women	68
Men	121
TOTAL	189 =====

Source: Submission to StatsCan - December 1993

STUDENT/FACULTY RATIO

FULL-TIME TEACHING EQUIVALENTS (FTTE)				
FACULTY	NO. F-T	NO. UNITS TAUGHT BY		TOTAL
		P-T	P-T FTTE	
Arts	86	77.00	25.67	111.67
Comm	62	79.75	26.58	88.58
Edu	13	29.00	9.67	22.67
Sci	55	57.00	19.00	74.00
OVERALL (FTTE)	216	242.75	80.92	296.92
NUMBER OF FULL-TIME EQUIVALENT STUDENTS				6,642.95
NUMBER OF FULL-TIME TEACHING EQUIVALENTS				296.92
STUDENT/FACULTY RATIO				22.37 =====
Source: Course Characteristics Report - May 1994				
Notes: FTE taken from MPHEC Annual Report, 1993/94 Includes recitations and labs for part-time.				

FINANCIAL INFORMATION

Saint Mary's University Budgeted Operating Fund Revenue and Expenditures Year Ended March 31, 1993

REVENUE		\$
Student Fees		\$16,246,500
Government Grants:		
General	19,658,300	
Non-space	389,340	
Alterations	363,820	
Targeted funding	14,000	
Other:		
Gifts	65,000	
Miscellaneous	474,000	
Ancillaries (net)	253,876	
TOTAL REVENUE		<u><u>\$37,464,836</u></u>
EXPENDITURES		\$
Academic	\$21,529,251	
Schol'ships & Burs.	559,100	
Library & Media	2,259,600	
Computer Services	1,241,020	
Administration	4,152,257	
Misc. & General	2,430,555	
Student Services	642,530	
Athletics & Rec.	1,179,311	
Physical Plant	3,475,099	
TOTAL EXPENDITURES		<u><u>\$37,468,723</u></u>
SURPLUS/DEFICIT		<u><u>(\$3,887)</u></u>
Source: 1993/94 Operating Budget		

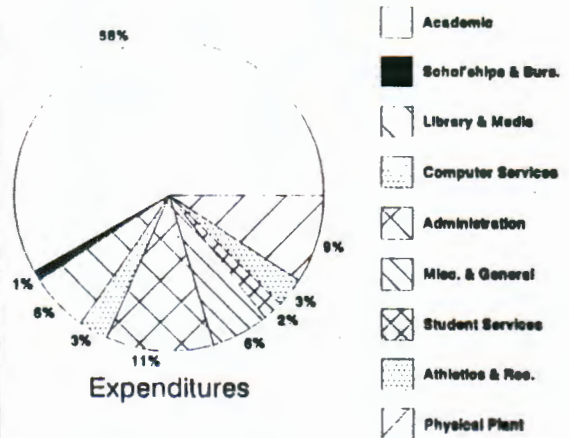
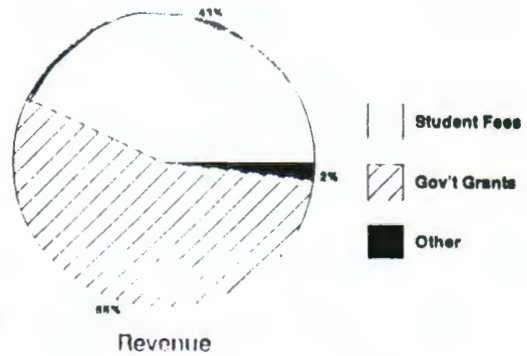

GRADE DISTRIBUTION STATISTICS

The table is extremely faint and illegible. It appears to have multiple columns and rows, possibly representing different grade levels and their corresponding statistics. The text is too light to transcribe accurately.

GRADE DISTRIBUTION BY FACULTY AND DEPARTMENT 1993/94

ARTS		MARKS															PASS		
DEPT.	# OF STU.	A+	A	A-	B+	B	B-	C+	C	C-	D	F	W	AU	IC	AE	OTH	AVER.	RATE
ACS	65	0	22	8	9	7	2	1	0	0	0	2	6	0	2	0	6	3.33	83.1%
ANT	687	14	51	66	76	59	62	68	86	42	24	57	82	0	0	0	0	2.50	90.6%
ASN	42	19	12	8	0	1	0	0	0	0	0	0	2	0	0	0	0	3.91	100.0%
EGL	5180	55	371	485	580	688	593	518	433	289	263	433	464	5	0	2	1	2.51	90.8%
GPY	1259	8	45	119	139	188	157	126	102	96	99	88	91	1	0	0	0	2.43	92.5%
HIS	1223	15	102	101	101	121	119	80	91	73	78	115	216	2	5	0	4	2.41	87.7%
IDS	293	0	122	17	77	31	10	4	2	0	3	8	13	0	6	0	0	3.40	95.0%
ML	1150	45	125	136	104	126	90	72	78	47	76	61	175	14	0	1	0	2.72	93.7%
PHI	1638	71	138	139	144	165	131	129	96	72	100	186	260	1	1	0	5	2.46	86.1%
POL	888	19	78	65	87	121	70	69	65	37	67	71	139	0	0	0	0	2.51	90.5%
REL	813	20	61	133	70	91	64	58	58	27	38	76	115	2	0	0	0	2.61	89.1%
SOC.	2820	46	199	342	273	334	291	216	226	145	220	169	359	0	0	0	0	2.57	93.1%
WMS	63	2	9	10	1	6	6	4	3	2	3	5	12	0	0	0	0	2.73	90.2%
TOTAL	16121	314	1335	1629	1661	1938	1595	1345	1240	830	971	1271	1934	25	14	3	16	2.55	90.8%

COMMERCE		MARKS															PASS		
DEPT.	# OF STU.	A+	A	A-	B+	B	B-	C+	C	C-	D	F	W	AU	IC	AE	OTH	AVER.	RATE
ACC	4080	100	316	392	453	506	371	376	291	237	279	244	503	2	1	2	7	2.59	93.0%
ECO	3356	111	275	294	309	302	311	265	311	270	343	256	304	2	2	1	0	2.42	91.5%
EMB	368	0	163	0	115	66	20	0	4	0	0	0	0	0	0	0	0	3.56	100.0%
FIN	4785	280	513	377	482	403	350	283	300	266	405	505	610	1	4	0	6	2.49	87.7%
MBA	14	0	11	0	0	0	0	0	0	0	0	0	0	0	0	0	3	4.00	78.6%
MGY	3554	13	237	283	499	567	467	400	286	231	261	116	178	4	2	0	10	2.61	96.2%
MKT	2212	30	246	278	311	311	284	163	134	100	111	79	159	0	0	0	6	2.82	95.9%
TOTAL	18369	534	1761	1624	2169	2155	1803	1487	1326	1104	1399	1200	1754	9	9	3	32	2.59	92.5%

EDUCATION		MARKS															PASS		
COURSE	# OF STU.	A+	A	A-	B+	B	B-	C+	C	C-	D	F	W	AU	IC	AE	OTH	AVER.	RATE
TOTAL	1207	163	645	104	170	58	9	1	1	0	0	5	31	0	6	0	14	3.79	97.9%

SCIENCE		MARKS															PASS		
COURSE	# OF STU.	A+	A	A-	B+	B	B-	C+	C	C-	D	F	W	AU	IC	AE	OTH	AVER.	RATE
ASP	162	4	24	10	14	6	11	14	3	9	13	20	32	0	1	0	1	2.39	83.1%
BIO	1051	37	83	121	104	129	147	96	95	56	71	35	72	3	2	0	0	2.68	96.2%
CHE	843	43	82	86	53	96	72	57	73	59	57	76	88	1	0	0	0	2.52	89.9%
EGN	837	42	55	69	51	66	68	55	60	62	117	116	73	2	0	1	0	2.17	84.8%
GEO	558	21	80	89	55	47	55	47	45	34	18	19	41	0	7	0	0	2.84	95.0%
MAT	2453	92	170	183	149	168	143	169	167	173	271	384	378	5	0	0	1	2.11	81.4%
PHY	277	12	23	12	10	28	22	18	23	20	34	38	37	0	0	0	0	2.13	84.2%
PSY	3055	103	277	326	246	342	319	248	290	187	283	172	249	0	9	0	4	2.55	93.4%
TOTALS	9236	354	794	896	682	882	837	704	756	600	864	860	970	11	19	1	6	2.42	89.3%

GRADE DISTRIBUTION BY FACULTY AND DEPARTMENT 1992/93

ARTS		MARKS																PASS	
DEPT.	# OF STU.	A+	A	A-	B+	B	B-	C+	C	C-	D	F	W	AU	IC	AE	OTH	AVER.	RATE
ACS	75	1	24	8	8	12	7	1	1	0	0	2	6	0	0	0	5	3.37	89.9%
ANT	512	12	40	43	44	58	68	44	68	35	13	35	51	0	0	1	0	2.55	92.4%
ASN	39	13	5	6	3	3	1	2	1	0	2	0	2	1	0	0	0	3.45	100.0%
EGL	5126	80	291	417	593	648	641	553	468	360	258	413	394	7	0	3	0	2.47	91.3%
GPY	1201	14	73	111	129	154	132	128	112	79	103	78	84	2	0	2	0	2.46	93.0%
HIS	1107	8	88	109	100	133	104	61	90	64	59	96	188	2	1	1	3	2.49	89.1%
IDS	343	6	135	22	59	36	18	7	3	2	1	25	26	3	0	0	0	3.28	92.0%
ML	960	31	91	98	83	96	94	64	73	42	59	71	151	7	0	0	0	2.59	91.1%
PHI	1532	40	90	122	147	187	148	133	97	91	106	116	253	1	0	1	0	2.47	90.9%
POL	905	32	59	81	59	107	66	63	72	50	55	98	162	0	0	1	0	2.39	86.8%
REL	863	62	101	129	98	65	87	68	48	28	29	49	96	2	0	0	1	2.89	93.5%
SOC	2897	65	227	347	252	383	311	239	278	205	189	153	246	1	1	0	0	2.59	94.2%
WMS	58	1	11	11	9	6	3	1	2	1	1	7	5	0	0	0	0	2.89	86.8%
TOTAL	15618	365	1235	1504	1584	1888	1680	1364	1313	957	875	1143	1664	26	2	9	9	2.55	91.7%

COMMERCE		MARKS																PASS	
DEPT.	# OF STU.	A+	A	A-	B+	B	B-	C+	C	C-	D	F	W	AU	IC	AE	OTH	AVER.	RATE
ACC	4723	100	413	412	426	553	414	364	361	310	468	356	539	0	1	2	4	2.46	91.4%
ECO	3554	106	238	283	327	367	331	279	312	310	372	286	337	3	0	3	0	2.37	91.1%
EMB	308	0	131	0	106	49	16	0	4	0	0	0	2	0	0	0	0	3.56	100.0%
FIN	4931	259	646	462	472	447	339	269	321	252	439	521	491	9	1	1	2	2.54	88.2%
MBA	23	0	8	0	8	1	0	0	0	0	0	0	0	0	0	0	6	3.71	73.9%
MGT	3614	20	262	343	483	543	471	389	389	252	168	142	149	0	0	2	1	2.64	95.9%
MKT	2452	15	245	221	319	350	361	211	165	145	168	97	149	4	0	2	0	2.68	95.8%
TOTAL	19605	500	1943	1721	2141	2310	1932	1512	1552	1269	1615	1402	1667	16	2	10	13	2.54	92.1%

EDUCATION		MARKS																PASS	
COURSE	# OF STU.	A+	A	A-	B+	B	B-	C+	C	C-	D	F	W	AU	IC	AE	OTH	AVER.	RATE
TOTAL	1328	181	691	127	179	96	8	4	4	1	0	5	28	0	0	0	4	3.78	99.3%

SCIENCE		MARKS																PASS	
COURSE	# OF STU.	A+	A	A-	B+	B	B-	C+	C	C-	D	F	W	AU	IC	AE	OTH	AVER.	RATE
AST	150	4	12	4	10	13	10	9	8	14	8	26	29	3	0	0	0	2.07	78.0%
BIO	784	37	87	103	93	94	68	68	77	32	46	28	51	0	0	0	0	2.80	96.2%
CHE	750	38	92	87	62	74	66	58	52	51	42	72	54	2	0	0	0	2.60	89.6%
EGN	701	46	75	87	50	61	52	47	63	31	54	61	74	0	0	0	0	2.60	90.3%
GEO	380	32	46	77	29	45	33	34	36	14	18	7	9	0	0	0	0	2.98	98.1%
MAT	1928	90	154	103	117	107	119	123	139	116	221	337	295	7	0	0	0	2.06	79.3%
PHY	309	12	33	37	15	24	19	29	32	25	18	18	46	1	0	0	0	2.58	93.1%
PSY	2915	143	309	278	263	314	274	289	233	166	204	191	246	1	3	0	1	2.61	92.7%
TOTALS	7917	402	808	776	639	732	641	657	640	449	611	740	804	14	3	0	1	2.51	89.5%

GRADE DISTRIBUTION BY FACULTY AND DEPARTMENT 1991/92

ARTS		MARKS																PASS RATE	
DEPT.	# OF STU.	A+	A	A-	B+	B	B-	C+	C	C-	D	F	W	AU	IC	AE	OTH	AVER.	RATE
ACS	75	1	14	8	13	7	6	4	3	0	0	2	10	0	7	0	0	2.86	86.2%
ANT	488	5	40	42	43	48	53	60	54	36	23	33	51	0	0	0	0	2.49	92.4%
ASN	32	4	5	4	4	2	0	1	2	1	3	1	3	2	0	0	0	2.99	96.3%
EGL	5158	43	254	465	684	719	765	599	426	314	221	333	324	10	0	1	0	2.55	93.1%
GPY	992	7	53	106	90	175	135	118	93	58	40	59	54	4	0	0	0	2.57	93.7%
HIS	1190	20	67	89	119	189	115	82	109	61	81	70	184	4	0	0	0	2.52	93.0%
IDS	249	3	91	21	54	24	11	1	3	3	3	7	19	0	9	0	0	3.29	93.0%
ML	964	39	118	98	97	92	106	67	45	49	55	59	124	15	0	0	0	2.72	92.8%
PHI	1504	74	150	138	146	145	122	88	93	94	71	103	278	1	1	0	0	2.66	95.1%
POL	876	29	73	74	71	121	82	72	72	59	42	71	108	1	0	1	0	2.53	90.7%
REL	880	21	57	82	103	137	89	73	68	47	50	50	102	1	0	0	0	2.61	93.6%
SOC	2575	68	184	254	207	311	312	205	289	176	188	119	260	2	0	0	0	2.55	94.9%
WMS	45	2	6	7	6	3	1	1	1	2	1	1	13	1	0	0	0	3.15	96.8%
TOTAL	15028	316	1112	1388	1637	1973	1797	1371	1258	900	778	908	1530	41	17	2	0	2.59	93.1%

COMMERCE		MARKS																PASS RATE	
DEPT.	# OF STU.	A+	A	A-	B+	B	B-	C+	C	C-	D	F	W	AU	IC	AE	OTH	AVER.	RATE
ACC	4915	110	423	338	520	541	475	388	416	277	506	381	531	9	0	0	0	2.44	91.3%
ECO	3581	66	215	266	339	357	378	315	390	318	388	235	308	3	1	1	1	2.35	92.8%
EMB	318	0	125	0	111	57	15	0	3	0	0	1	6	0	0	0	0	3.54	99.7%
FIN	5149	220	575	405	541	525	383	334	417	281	367	488	602	9	1	1	0	2.53	89.2%
MBA	92	0	26	0	35	18	1	0	0	0	0	0	1	0	11	0	0	3.11	87.9%
MGT	3669	32	382	385	465	623	426	402	328	206	148	85	183	3	0	1	0	2.78	97.6%
MKT	2549	56	216	230	278	357	385	188	201	148	172	123	189	5	1	0	0	2.63	94.7%
TOTAL	20273	484	1962	1624	2289	2478	2063	1627	1755	1230	1581	1313	1820	29	14	3	1	2.56	92.8%

EDUCATION		MARKS																PASS RATE	
COURSE	# OF STU.	A+	A	A-	B+	B	B-	C+	C	C-	D	F	W	AU	IC	AE	OTH	AVER.	RATE
TOTAL	1376	116	655	186	247	84	18	5	0	2	1	15	41	0	6	0	0	3.69	98.4%

SCIENCE		MARKS																PASS RATE	
COURSE	# OF STU.	A+	A	A-	B+	B	B-	C+	C	C-	D	F	W	AU	IC	AE	OTH	AVER.	RATE
AST	135	4	11	3	8	9	9	19	10	7	10	12	33	0	0	0	0	2.29	88.2%
BIO	670	39	74	90	83	83	63	44	44	41	36	24	49	0	0	0	0	2.84	96.2%
CHE	535	32	57	39	33	44	32	46	46	32	34	63	76	1	0	0	0	2.42	86.2%
EGN	745	54	51	68	65	59	63	83	95	27	47	56	75	2	0	0	0	2.55	91.6%
GEO	336	21	51	37	33	46	33	29	20	9	20	14	23	0	0	0	0	2.88	95.5%
MAT	1730	52	156	87	74	138	79	89	164	110	179	285	310	6	0	0	1	2.05	79.8%
PHY	361	11	28	31	25	25	39	34	39	23	19	30	55	2	0	0	0	2.44	90.1%
PSY	2629	87	316	263	248	319	244	231	230	191	138	149	210	0	1	2	0	2.66	93.8%
TOTALS	7141	300	744	618	569	723	562	575	648	440	483	633	831	11	1	2	1	2.51	89.9%

SOURCE: Student Information System - June 18, 1994

NOTE: Withdrawals not included in calculating averages and pass rates

GRADE DISTRIBUTION BY UNDERGRADUATE AND GRADUATE 1993/94

FACULTY	# OF STU.	MARKS																
		A+	A	A-	B+	B	B-	C+	C	C-	D	F	W	AU	IC	AE	OTH	IP
ARTS																		
Undergraduate	15811	313	1181	1612	1587	1920	1583	1336	1236	830	969	1264	1925	35	3	3	14	0
Graduate	237	0	139	0	56	6	1	0	0	0	0	2	7	0	11	0	0	15
COMMERCE																		
Undergraduate	16219	527	1036	1598	1517	1780	1661	1466	1262	1100	1396	1182	1679	8	2	4	1	0
Graduate	1956	0	697	0	625	335	121	0	55	0	0	14	70	0	7	0	0	32
EDUCATION																		
Undergraduate	559	163	208	104	53	18	7	1	0	0	0	1	4	0	0	0	0	0
Graduate	648	0	437	0	117	40	2	0	1	0	0	4	27	0	6	0	0	14
SCIENCE																		
Undergraduate	9122	353	750	888	668	872	830	697	754	597	861	859	962	11	18	1	1	0
Graduate	63	0	41	0	11	1	1	0	0	0	0	0	3	0	1	0	0	5
SOURCE: Student Information System - June 22, 1994																		

GRADUATION STATISTICS

Year	Category 1	Category 2	Category 3	Category 4
1993	1200	1150	1100	1050
1994	1250	1200	1150	1100
1995	1300	1250	1200	1150
1996	1350	1300	1250	1200
1997	1400	1350	1300	1250
1998	1450	1400	1350	1300
1999	1500	1450	1400	1350
2000	1550	1500	1450	1400
2001	1600	1550	1500	1450
2002	1650	1600	1550	1500
2003	1700	1650	1600	1550
2004	1750	1700	1650	1600
2005	1800	1750	1700	1650
2006	1850	1800	1750	1700
2007	1900	1850	1800	1750
2008	1950	1900	1850	1800
2009	2000	1950	1900	1850
2010	2050	2000	1950	1900
2011	2100	2050	2000	1950
2012	2150	2100	2050	2000
2013	2200	2150	2100	2050
2014	2250	2200	2150	2100
2015	2300	2250	2200	2150
2016	2350	2300	2250	2200
2017	2400	2350	2300	2250
2018	2450	2400	2350	2300
2019	2500	2450	2400	2350
2020	2550	2500	2450	2400
2021	2600	2550	2500	2450
2022	2650	2600	2550	2500
2023	2700	2650	2600	2550
2024	2750	2700	2650	2600
2025	2800	2750	2700	2650
2026	2850	2800	2750	2700
2027	2900	2850	2800	2750
2028	2950	2900	2850	2800
2029	3000	2950	2900	2850
2030	3050	3000	2950	2900

DEGREES AND DIPLOMAS AWARDED BY YEAR

Degree/Diploma/ Certificate	1988			1989			1990		
	MAY	NOV	TOT	MAY	NOV	TOT	MAY	NOV	TOT
B.A.	225	45	270	247	75	322	310	59	369
B.Comm.	181	36	217	213	45	258	229	54	283
B.Sc.	81	24	105	66	18	84	61	14	75
B.Sc. & Dip. Egn.	1	1	2	1	1	2	10	3	13
Dip. Egn.	13	8	21	8	4	12	7	6	13
B.Ed.	40	1	41	31	2	33	51	2	53
B.Ed. (Voc.)	5	2	7	1	1	2	1	1	2
B.Ed. (NSTC)	6	2	8	33	3	36	52	9	61
Hons. Cert.	3	2	5	6	3	9	3	2	5
Crim. Cert.	16	1	17	13	8	21	28	7	35
Dip. Egn.	13	8	21	8	4	12	7	6	13
M.A. (ACS)	0	2	2	2	1	3	1	0	1
M.A. (Ed.)	20	1	21	18	10	28	8	3	11
M.A. (His.)	0	17	17	0	0	0	2	0	2
M.A. (IDS)	0	0	0	0	0	0	0	0	0
M.B.A.	19	11	30	25	15	40	38	15	53
M.Ed.	8	16	24	21	23	44	35	49	84
M.Sc. (AST)	1	0	1	1	0	1	0	1	1
M.Sc. (PSY)	6	1	7	5	2	7	1	1	2
TOTAL	638	178	816	699	215	914	844	232	1076
Degree/Diploma/ Certificate	1991			1992			1993		
	MAY	NOV	TOT	MAY	NOV	TOT	MAY	NOV	TOT
B.A.	307	72	379	318	62	380	391	86	477
B.Comm.	208	53	261	303	56	359	427	77	504
B.Sc.	64	5	69	61	10	71	70	23	93
B.Sc. & Dip. Egn.	4	0	4	7	2	9	0	0	0
B.Ed.	50	1	51	53	1	54	57	0	57
B.Ed. (Voc.)	1	0	1	0	0	0	1	9	10
B.Ed. (NSTC)	53	15	68	46	20	66	13	0	13
Cert. Crim.	34	5	39	33	1	34	41	9	50
Hons. Cert.	10	1	11	7	3	10	7	5	12
Dip. Egn.	18	5	23	25	13	38	23	7	30
EMBA	0	0	0	0	0	0	17	0	17
M.A. (ACS)	3	3	6	2	2	4	1	4	5
M.A. (Ed.)	2	1	3	5	4	9	5	3	8
M.A. (His.)	3	1	4	1	0	1	0	1	1
M.A. (IDS)	0	0	0	8	5	13	3	3	6
M.A. (Phi)	0	0	0	0	0	0	0	1	1
M.B.A.	53	16	69	86	16	102	69	20	89
M.Ed.	46	51	97	55	96	151	70	63	133
M.Sc. (AST)	0	0	0	1	0	1	1	1	2
M.Sc. (PSY)	0	8	8	7	1	8	3	3	6
TOTAL	856	237	1093	1018	292	1310	1199	315	1514

Number of Degrees/Diplomas/Certificates Awarded, 1987 to 1993

Spring and Fall Convocations

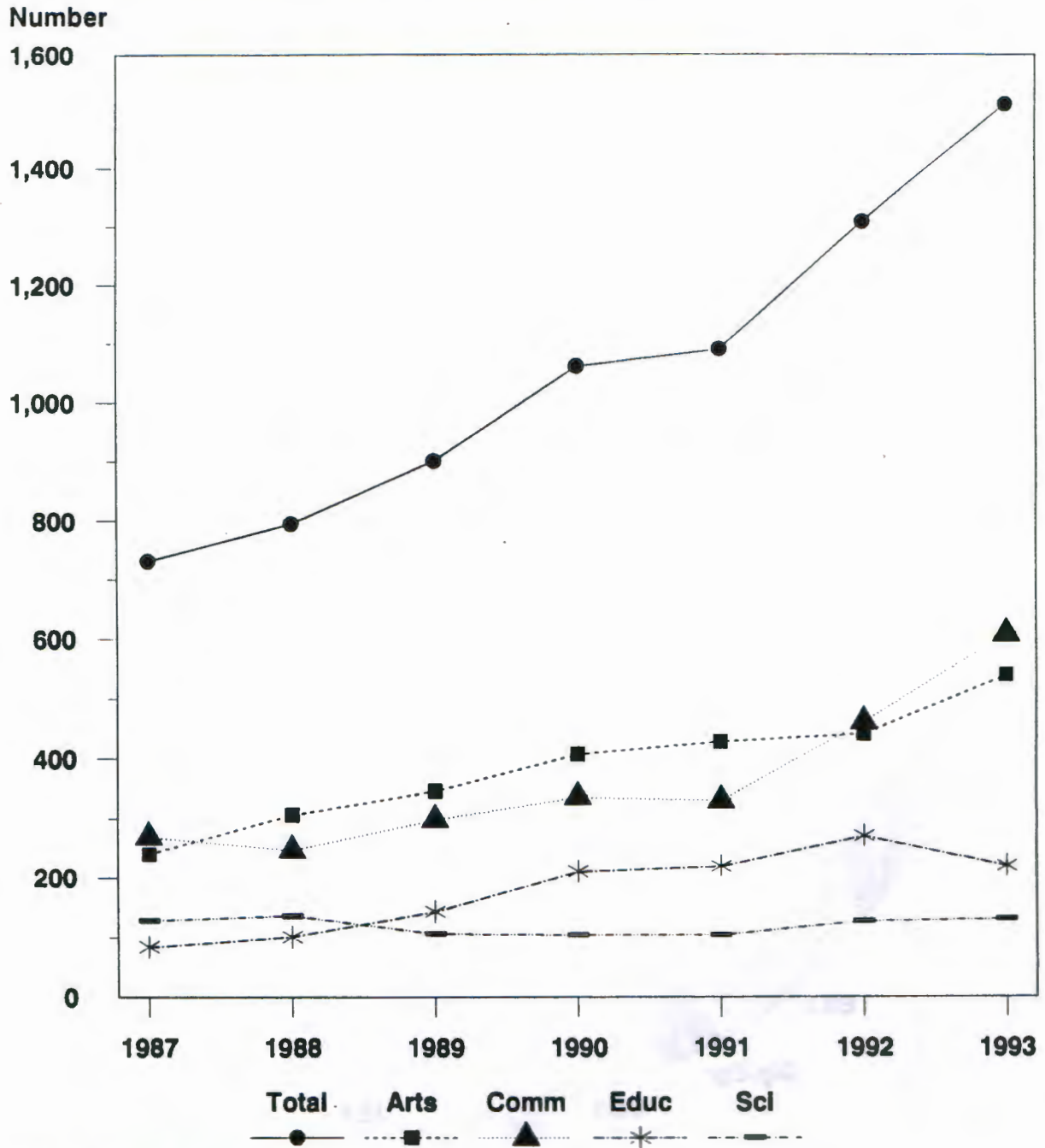

Source: Registrar's Office

Note: Hons. cert. students not incl. (faculty)
breakdown not available

Degrees/Diplomas/Certificates Awarded in 1993 Spring and Fall Convocations by credential

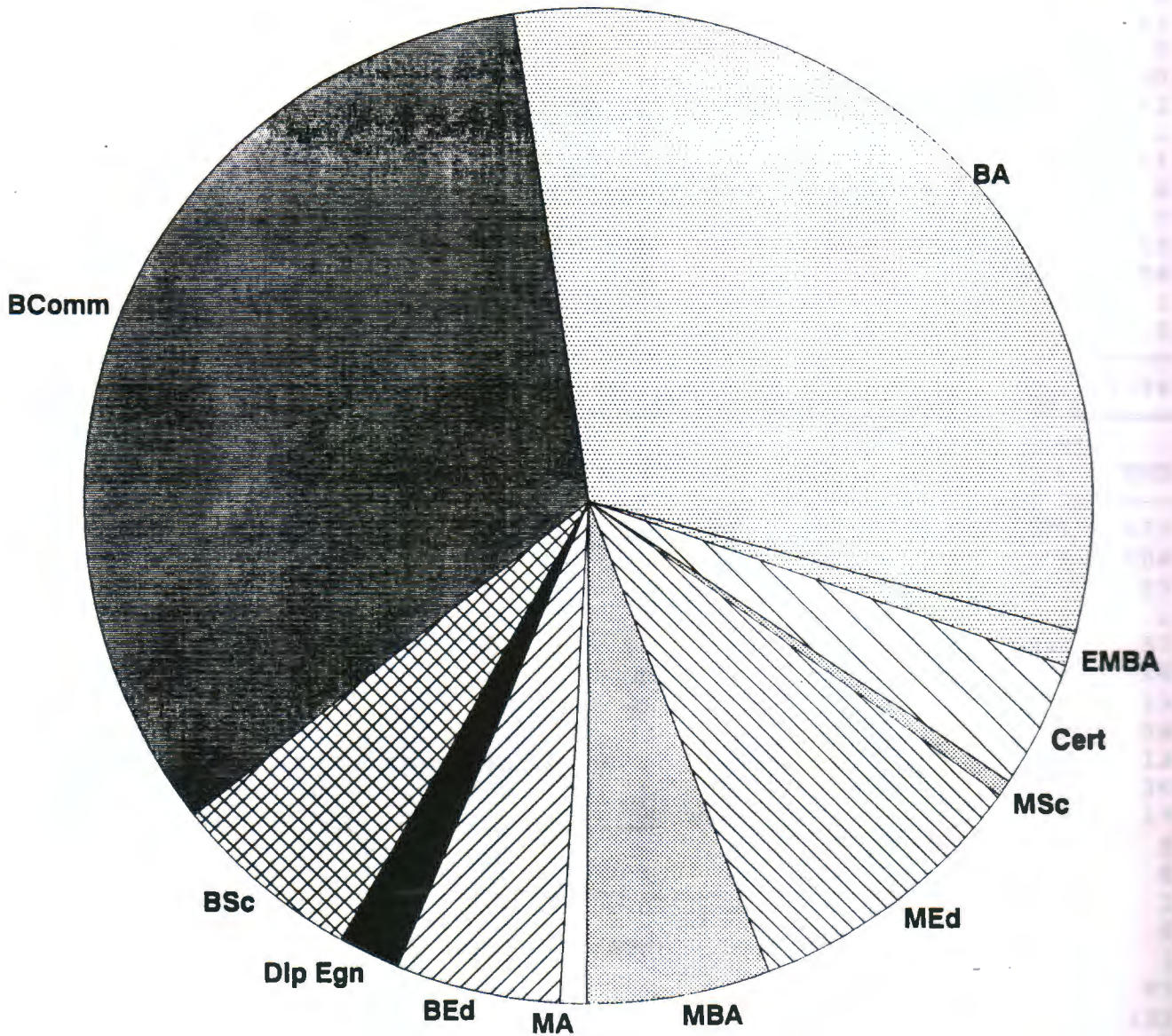

Source: Registrar's Office

1993 SPRING & FALL GRADUATES BY MAJOR

FACULTY	SPRING 93	FALL 93	TOTAL
ARTS			
Bachelor			
ACS	3	2	5
ANT	8	1	9
ASN	4	1	5
CLA	0	1	1
ECO	12	4	16
EGL	74	15	89
FRE	12	1	13
GER	1	0	1
GPY	23	6	29
HIS	31	6	37
IDS	9	3	12
MAT	2	0	2
N/A	1	0	1
PHI	5	1	6
POL	44	7	51
PSY (BA)	79	18	97
PSY (BAV)	2	2	4
REL	6	3	9
SOC (BA)	73	14	87
SOC (BAV)	1	1	2
WOM	1	0	1
	-----	-----	-----
Subtotal	391	86	477
Certificate			
CRI	41	9	50
EGL	1	0	1
GPY	0	1	1
HIS	2	2	4
IDS	1	0	1
PHI	0	1	1
	-----	-----	-----
Subtotal	45	13	58
Masters			
ACS	1	4	5
HIS	0	1	1
IDS	3	3	6
PHI	0	1	1
	-----	-----	-----
Subtotal	4	9	13
Total Arts .	440	108	548

1993 Spring & Fall Graduates By Major (continued)

FACULTY	SPRING 93	FALL 93	TOTAL
COMMERCE			
Bachelor			
ACC	84	14	98
CMA	2	1	3
CSc/BAd	5	0	5
DPM	7	2	9
ECO	17	4	21
FIN	81	17	98
GBS	13	5	18
MGT	47	5	52
MKT	113	19	132
MSC	1	0	1
PIR	57	10	67
	-----	-----	-----
Subtotal	427	77	504
Masters			
EMB	17	0	17
MBA	69	20	89
	-----	-----	-----
Subtotal	86	20	106
Total Commerce	513	97	610

FACULTY	SPRING 93	FALL 93	TOTAL
EDUCATION			
BEd	57	0	57
BEN	13	9	22
BEV	1	0	1
MA Ed	5	3	8
MEd	70	63	133
Total Education	146	75	221

1993 Spring & Fall Graduates By Major (continued)

FACULTY	SPRING 93	FALL 93	TOTAL
SCIENCE			
Bachelor			
ASP	3	0	3
BIO	26	7	33
CHE	12	0	12
CSC	1	0	1
EGN	7	4	11
GEO	3	1	4
MAT	9	4	13
N/A	0	0	0
PHY	3	0	3
PSY	6	7	13
	-----	-----	-----
Subtotal	70	23	93
Certificate			
BIO	0	0	0
CHE	0	0	0
GEO	0	0	0
MAT	0	0	0
PSY	3	1	4
	-----	-----	-----
Subtotal	3	1	4
Diploma			
EGN	23	7	30
	-----	-----	-----
Subtotal	23	7	30
Masters			
AST	1	1	2
PSY	3	3	6
	-----	-----	-----
Subtotal	4	4	8
Total Science	100	35	135
GRAND TOTAL ALL FACULTIES	1199 =====	315 =====	1514 =====

1993 SPRING & FALL GRADUATES BY MAJOR SUMMARY

FACULTY	SPRING 93	FALL 93	TOTAL
ARTS			
BA	391	86	477
Cert	4	4	8
MA	4	9	13
	-----	-----	-----
Subtotal	399	99	498
	-----	-----	-----
COMMERCE			
BComm	427	77	504
Cert	41	9	50
MBA	86	20	106
	-----	-----	-----
Subtotal	554	106	660
	-----	-----	-----
EDUCATION			
BEd	57	0	57
BEN	13	9	22
BEV	1	0	1
MA Ed	5	3	8
MEd	70	63	133
	-----	-----	-----
Subtotal	146	75	221
	-----	-----	-----
SCIENCE			
BSc	70	23	93
Certificate	3	1	4
Diploma Egn.	23	7	30
MSc	4	4	8
	-----	-----	-----
Subtotal	100	35	135
	-----	-----	-----
GRAND TOTAL	1199	315	1514
ALL FACULTIES	=====	=====	=====
Source: Student Information System, May 18, 1994			

ORGANIZATIONAL STRUCTURE

SAINT MARY'S UNIVERSITY
BOARD OF GOVERNORS
1993/94

Chairperson

Mr. E.J. Flinn, Q.C.

Vice-Chairperson

Mr. J.G. (Jack) Keith

Members Ex-Officio:

Chancellor

Archbishop Austin E. Burke

Vice-Chancellor

Reverend Owen Connolly

President

Dr. Kenneth L. Ozmon

Vice-President (Academic and Research)

Dr. J. Colin Dodds

Vice-President (Administration)

Mr. Guy L. Noël

*Members Appointed by the Roman Catholic
Episcopal Corporation:*

Rev. J. Christensen	to July 31, 1995
Mr. E.J. Flinn, Q.C.	to July 31, 1995
Judge Helen Gillis	to July 31, 1995

Members Elected by the Alumni Association:

Mr. Robert Belliveau	to July 31, 1994
Mr. John Bishop	to July 31, 1996
Mr. Paul Goodman	to July 31, 1994
Mr. Robert Kelly	to July 31, 1995
Ms. Lorraine Lafferty	to July 31, 1996
Dr. Gerald Reardon	to July 31, 1995

Members Elected by the Academic Staff:

Dr. Clive Elson	to July 31, 1995
Dr. Wayne Grennan	to July 31, 1996
Dr. Samuel Jopling	to July 31, 1994
Prof. Arthur Murphy	to July 31, 1995
Dr. Peter Ricketts	to July 31, 1994
Dr. John O'C. Young	to July 31, 1996

Members Elected by the Students:

Ms. Elizabeth Boudreau	to July 31, 1994
Mr. Allison Cook	to July 31, 1994
Mr. Kyle Langille	to July 31, 1994
Mr. Robert Pearson	to July 31, 1994

Member Appointed by the Upper Canada Province of the Society of Jesus:

Reverend L.F. Murphy, S.J.	to July 31, 1994
----------------------------	------------------

Members Elected by the Board of Governors:

Hon. Alan R. Abraham	to July 31, 1995
Mr. Louis R. Comeau	to July 31, 1995
Mrs. Iona Crawley	to July 31, 1995
Mr. Craig Dobbin	to July 31, 1995
Mrs. Martha Jodrey	to July 31, 1994
Mr. J.G. (Jack) Keith	to July 31, 1995
Mr. David F. Sobey	to July 31, 1994
Mr. Mike Zatzman	to July 31, 1994

Members Appointed by the Lieutenant-Governor in Council:

Mr. James F. Snell	to July 31, 1994
Mr. F. MacGillivray	to July 31, 1994

Observer Elected by Support Staff:

Mr. Barry Gallant	to March 22, 1994
-------------------	-------------------

SAINT MARY'S UNIVERSITY
ACADEMIC SENATE
1993/94

Chairperson

Mr. Ronald A. Lewis

Vice-Chairperson

Dr. Peter Ricketts

Secretary

Mr. Kevin J. Cleary

Members Ex-Officio:

President

Dr. Kenneth L. Ozmon

Vice-President (Academic and Research)

Dr. J. Colin Dodds

Dean of Science

Dr. David Richardson

Dean of Commerce

Dr. Scott Carson

Dean of Arts

Dr. Michael J. Larsen

Dean of Education

Dr. Terry Piper

Librarian

Mr. Ronald A. Lewis

Registrar

Mrs. Elizabeth A. Chard

Director of Student Services

Mr. Keith Hotchkiss

Members Elected:

To August 1996

Dr. J. Dostal
Dr. J. Ginsburg
Dr. W. Katz
Dr. H. McGee
Dr. P. Ricketts

To August 1995

Dr. S. Bell
Dr. R. Bollini
Dr. P. Bowlby
Dr. J. Haysom
Dr. L. Rieber

To August 1994

Dr. F. Dougherty
Dr. H. Miller
Dr. G. Pe-Piper
Dr. K. Snyder
Dr. J. Waldron

Student Senators

Ms. Elizabeth Boudreau
Mr. Allison Cook
Ms. Mary E. Kirby
Mr. Jim Tough
Mr. Brian Welcher

Ph.D.
Ph.D.
Ph.D.
Ph.D.
Ph.D.
Ph.D.

M.A.
Ph.D.
C.B.A.
Ph.D.

DEPARTMENTS/DIVISIONS AND ACADEMIC OFFICERS,
BY FACULTY
1993/94

PRESIDENT: K.L. Ozmon, Ph.D.
VICE-PRESIDENT (ACADEMIC AND RESEARCH): J.C. Dodds, Ph.D.

FACULTY OF ARTS

DEAN: M.J. Larsen, Ph.D.
ASSOCIATE DEAN: D.J. Nauls, Ph.D.

CHAIRS

Anthropology: S. Walter, Ph.D.
English: W. Katz, Ph.D.
Geography: D. Day, Ph.D.
History: B. Kieseckamp, Ph.D.
Modern Languages & Classics: G. Nahrebecky, Ph.D.
Philosophy: S. Wein, Ph.D.
Political Science: R.G. Landes, Ph.D.
Religious Studies: P.W.R. Bowlby, Ph.D.
Sociology: J. McMullen, Ph.D.

COORDINATORS

Asian Studies: J. Morrison, Ph.D.
Atlantic Canada Studies: T. Arseneau, Ph.D.
Criminology: S. Bell, Ph.D.
Geography Co-op: R.J. McCalla, Ph.D.
International Development Studies: H. Veltmeyer, Ph.D.
Irish Studies: C.J. Byrne, Ph.D.
Women's Studies: G. Thomas, Ph.D.

FACULTY OF COMMERCE

DEAN: S. Carson, Ph.D.
ASSOCIATE DEAN: J. Gregory, Ph.D.

CHAIRS

Accounting: G.R. Chesley, Ph.D.
Economics: A. Harvey, Ph.D.
Finance & Management Science: F. Boabang, Ph.D.
M. Chew, Ph.D.
Management: R. Summers, Ph.D.
P. Fitzgerald, Ph.D.
Marketing: L. Rieber, Ph.D.

DIRECTORS

Gorsebrook Research Institute: M. Vanderplaat, M.A.
C.Sc. Programme: D.F. Gray, Ph.D.
MBA: T.-S. Chan, D.B.A.
EMBA: D. Bateman, Ph.D.

FACULTY OF EDUCATION

DEAN: T. Piper, Ph.D.

DIRECTORS
 Practice Teaching: F.J. Dockrill, Ph.D.
 TESL Programme: J..Jackson, Ph.D.

FACULTY OF SCIENCE

DEAN: D. Richardson, Ph.D.

CHAIRS
 Astronomy & Physics D. Turner, Ph.D.
 Biology: T. Rand, Ph.D.
 Chemistry: M. Zaworotko, Ph.D.
 Geology: J. Dostal, Ph.D.
 Math & Computing Science: A. Finbow, Ph.D.
 Psychology: D. Bruce, Ph.D.

COORDINATORS
 Biology Co-op: M. Wiles, Ph.D.
 Chemistry Co-op: M. Zaworotko, Ph.D.
 Geology Co-op: G. Pe-Piper, Ph.D.
 Math Co-op: F.L.K. Hughes, Ph.D.
 Math Part-time: W. Finden, Ph.D.
 Psych Intro Programme: B. Vulcano, Ph.D.
 Psych Graduate Programme: H. Hill, Ph.D.

DIRECTORS
 Engineering: A. Seaman, Ph.D.

SAINT MARY'S UNIVERSITY ADMINISTRATION

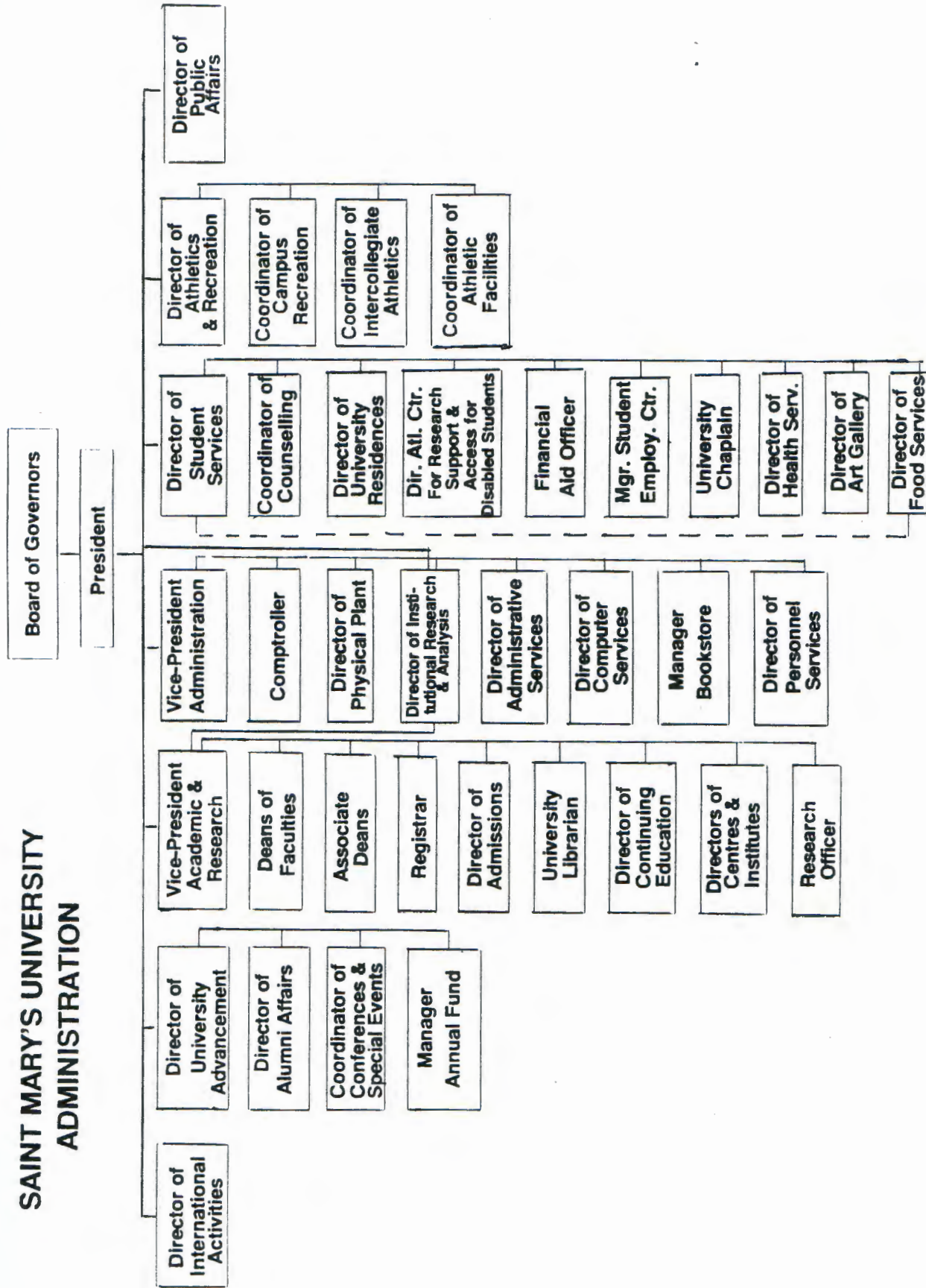

SAINT MARY'S UNIVERSITY
CAMPUS MAP

- | | | | |
|----|---------------------------------------|----|--|
| 1 | International Education Centre | 13 | Language Lab: floor 2 |
| 2 | Student Centre cafeteria: floor 1 | 14 | Continuing Education Offices: floor 1 |
| 3 | Bookstore: floor 2 | 15 | Information: lobby |
| | Saint Mary's University Student | | Theatre Auditorium |
| | Employment Centre: floor 4 | 16 | Commerce Faculty Terminal Room: L218 |
| | Counselling Services: floor 4 | 17 | Chapel: 1135 |
| | Gorsebrook Lounge: floor 1 | | Orange County: colonnade among pillars |
| | Health Services: floor 4 | 18 | Elevators to tower residences |
| | Student Council: floor 5 | 19 | Art Gallery: floor 1 |
| 4 | Alumni Arena | | Residence cafeteria: near residence desk |
| 5 | Huskies Stadium | | Private dining room: near residence desk |
| 6 | Fitness and Recreation Centre | 20 | Mini Mart: ground floor |
| 7 | Tennis courts | | |
| 8 | Banking machine (Royal): floor 1 | | |
| 9 | Beauty Salon, Barber Shop: Hen Alley* | | |
| | Swimming pool: Hen Alley* | | |
| 10 | Observatory: floor 22 | | |
| 11 | Patrick Power Library | | |
| | Multimedia Centre: floor 3 | | |
| 12 | Faculty Lounge: ground floor main | | |

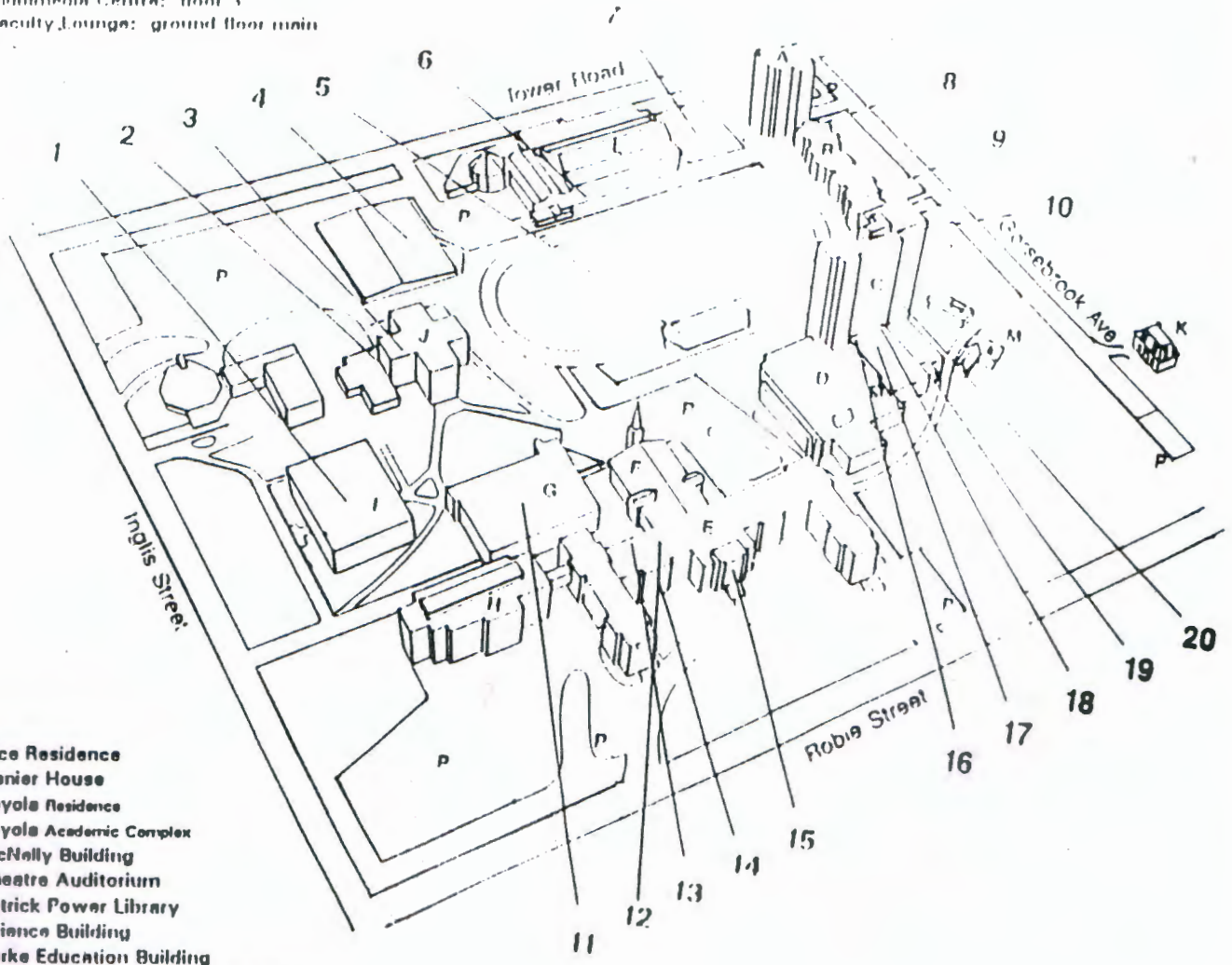

- | | |
|---|---|
| A | Rice Residence |
| B | Vanier House |
| C | Loyola Residence |
| D | Loyola Academic Complex |
| E | McNelly Building |
| F | Theatre Auditorium |
| G | Patrick Power Library |
| H | Science Building |
| I | Burke Education Building |
| J | O'Donnell-Hennessey Student Centre |
| K | The Oaks |
| L | The Tower |
| M | University Advancement & Public Affairs |
| P | Parking |

* tunnel connecting the residences