

## Appendix: Photographs

### Bloodstain Pattern Stage

#### Appendix 4.1.1. Standard Photography

##### Appendix 4.1.1.1. White Acrylic Bloodstain Pattern Stage

##### White Acrylic 1 – Medium Velocity

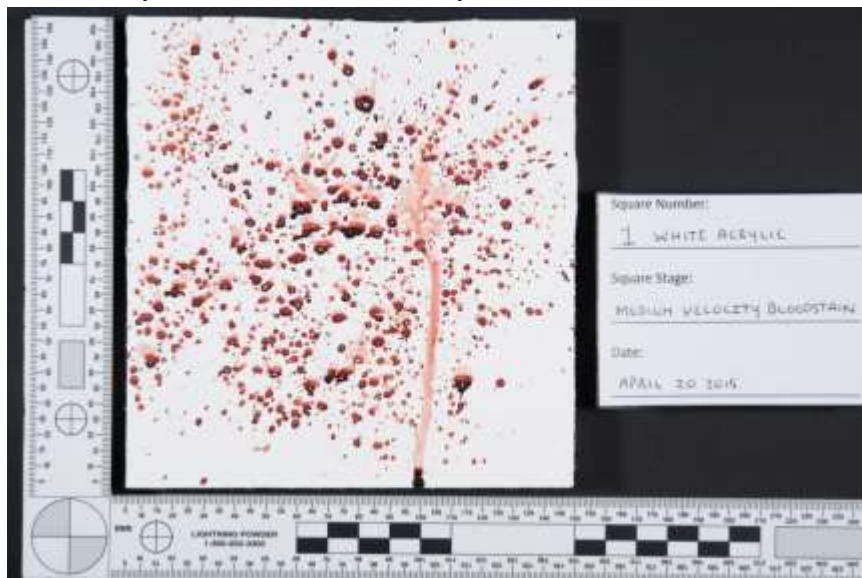

##### White Acrylic 2 – Swipe



White Acrylic 3 – Saturated



White Acrylic 4 – Control No Bloodstain



Appendix 4.1.1.2. White Latex Bloodstain Pattern Stage  
White Latex 5 – Medium Velocity

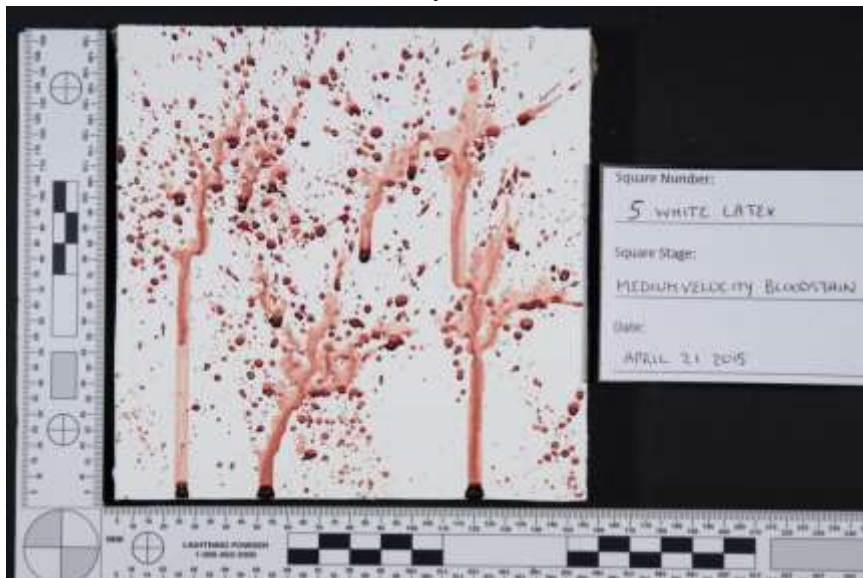

White Latex 6 - Swipe



White Latex 7 – Saturated



White Latex 8 – Control No Bloodstain





Appendix 4.1.1.3. Black Latex Bloodstain Pattern Stage  
Black Latex 9 – Medium Velocity



Black Latex 10 - Swipe



Black Latex 11 – Saturated



Black Latex 12 – Control No Bloodstain



Appendix 4.1.1.4. Maroon Latex Bloodstain Pattern Stage  
Maroon Latex 13 – Medium Velocity



Maroon Latex 14 – Swipe



Maroon Latex 15 – Saturated



Maroon Latex 16 – Control No Bloodstain



## Appendix 4.1.2. Reflective Infrared Photography

### Appendix 4.1.2.1. White Acrylic Bloodstain Pattern Stage – 70, 87, 87A, 87B, 88A, 89B White Acrylic 1 – Medium Velocity

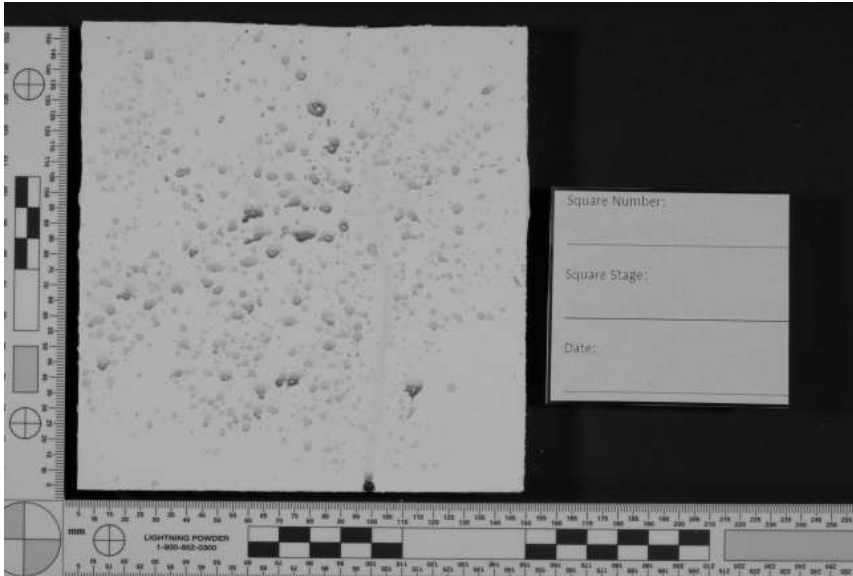

Longpass #70 HDR

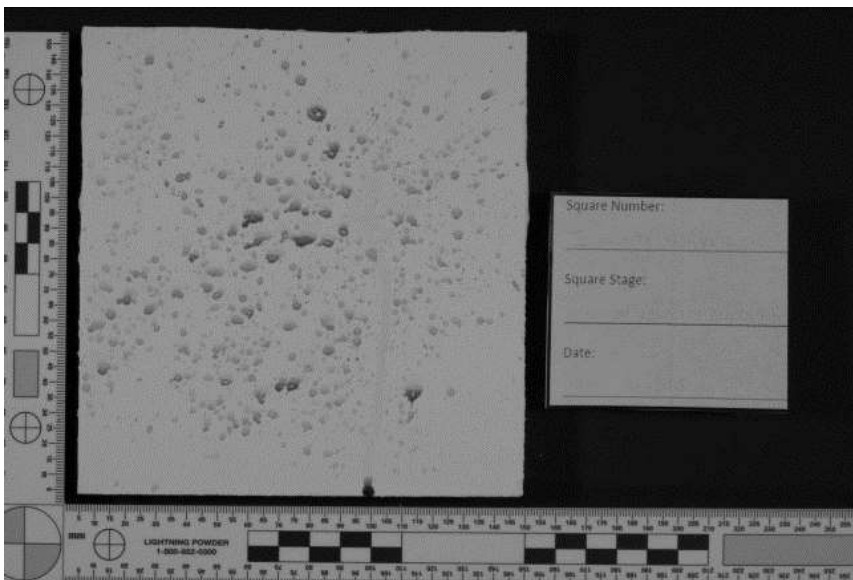

Longpass #70 Single



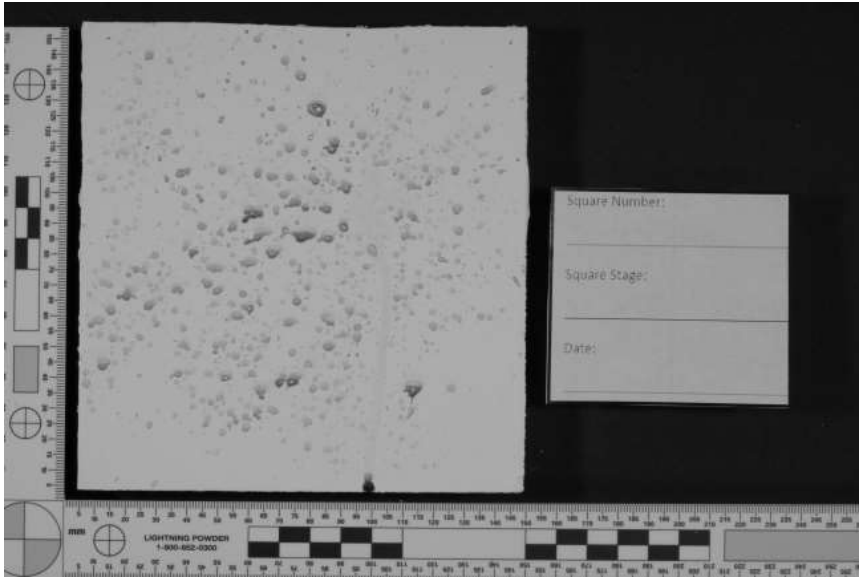

Longpass #87 HDR

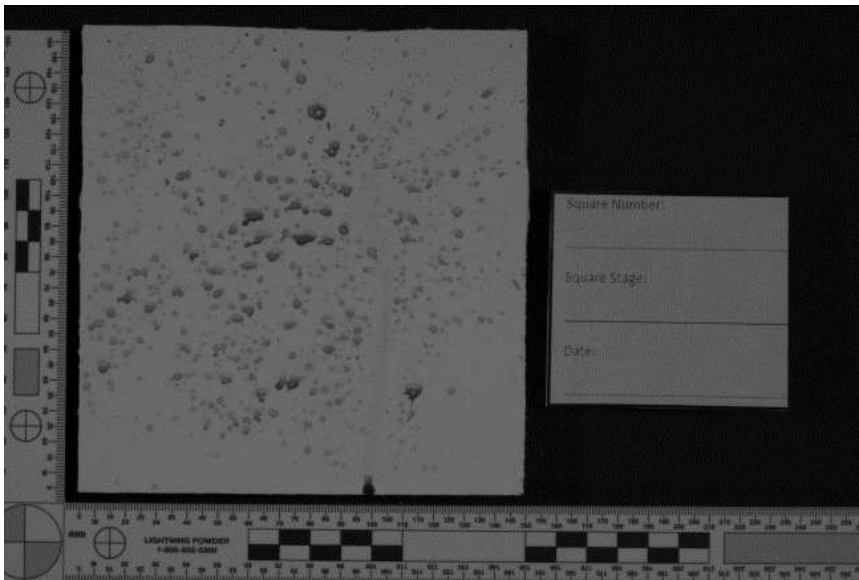

Longpass #87 Single

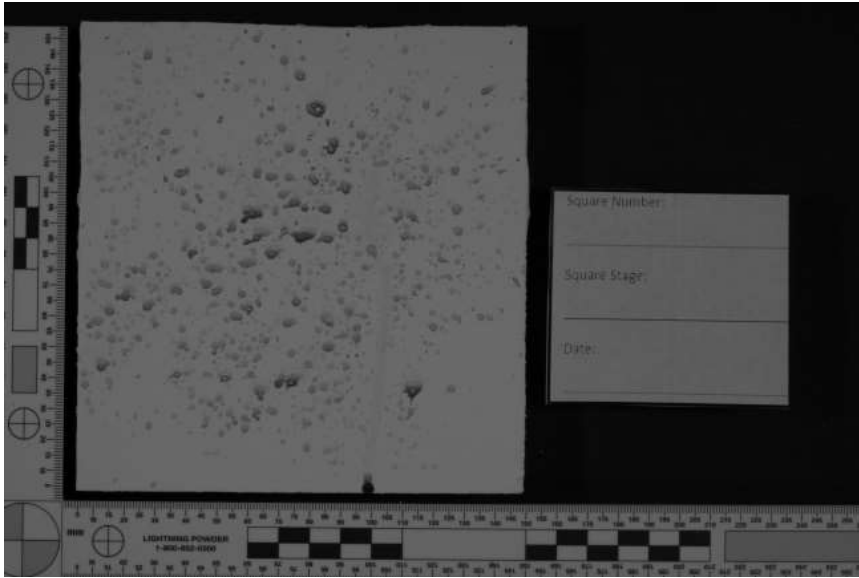

Longpass #87A HDR

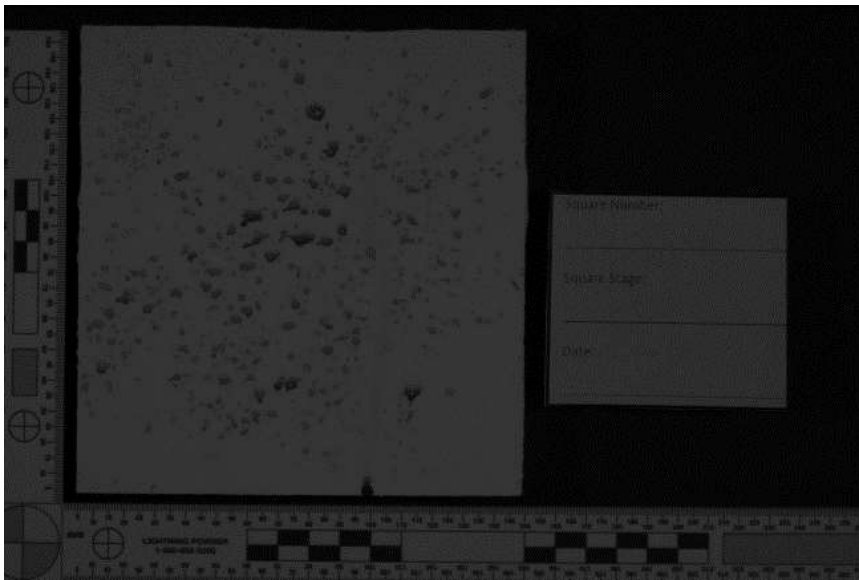

Longpass #87A Single

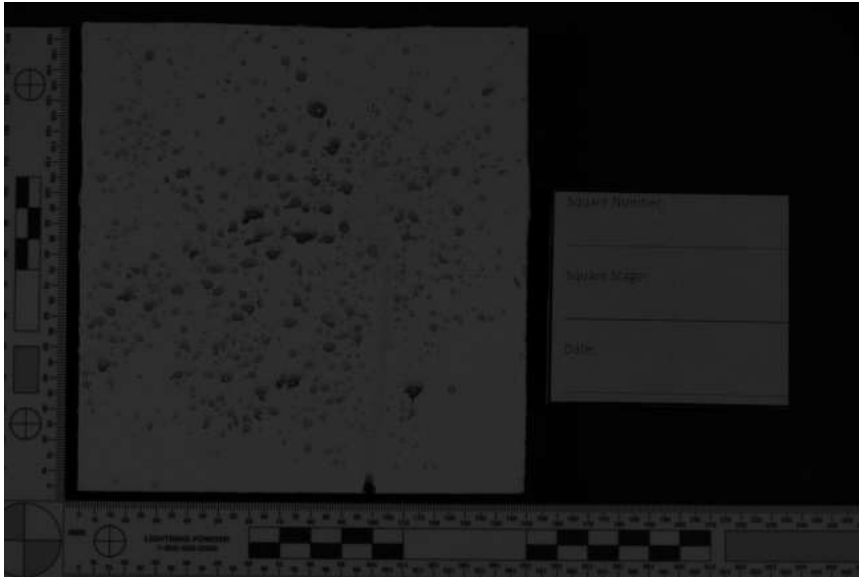

Longpass #87B HDR

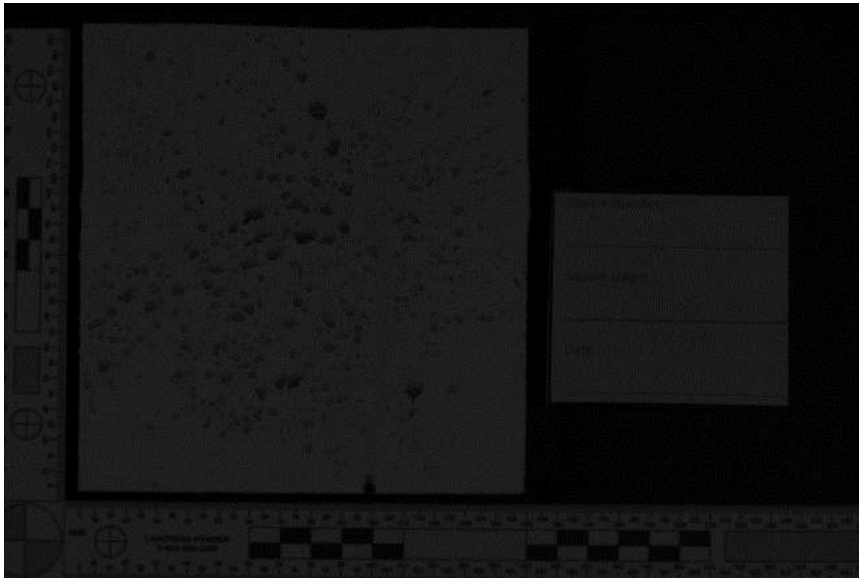

Longpass #87B Single

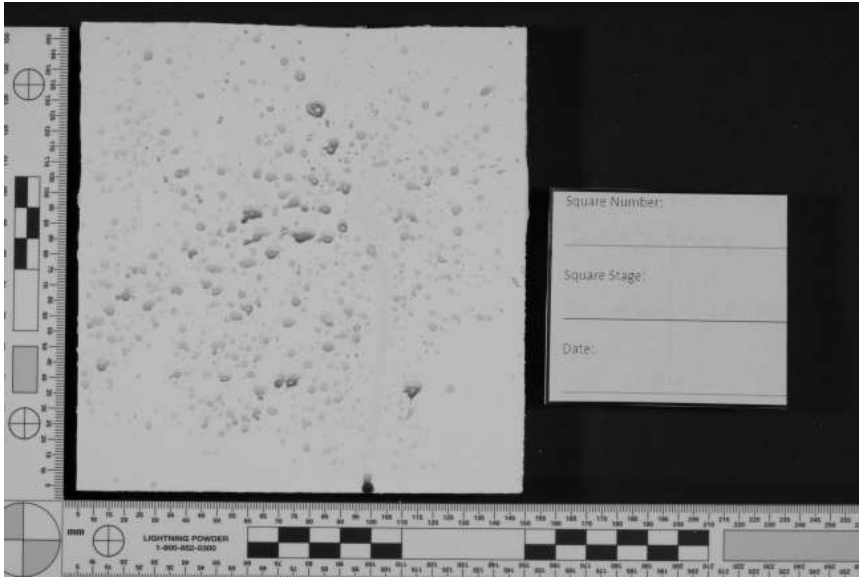

Longpass #88A HDR

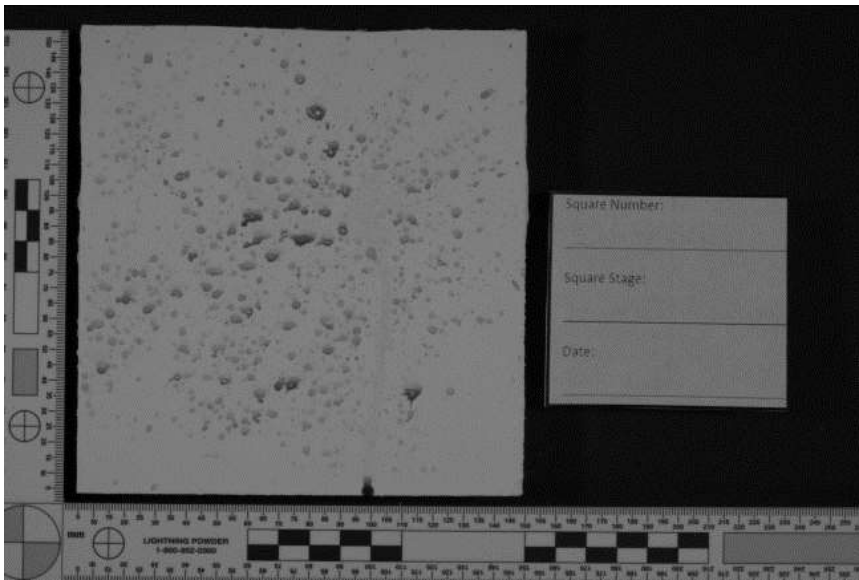

Longpass #88A Single

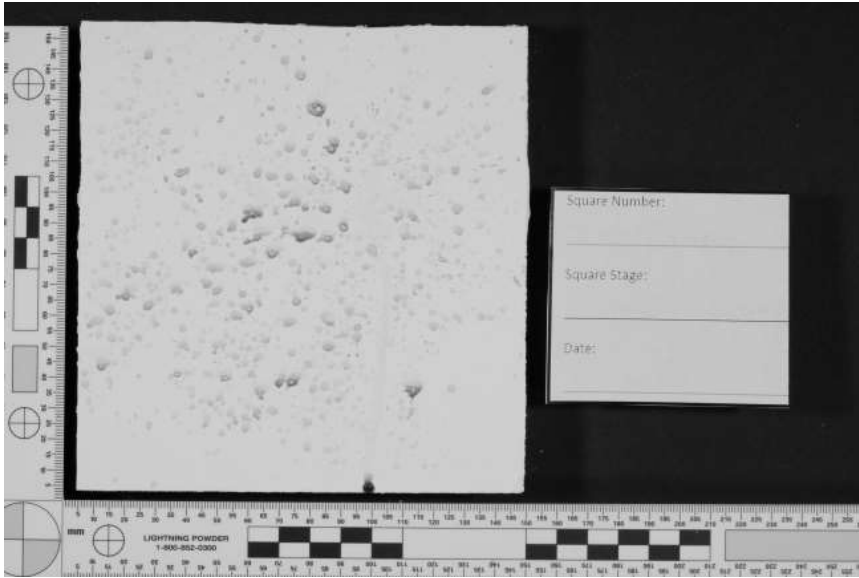

Longpass #89B HDR

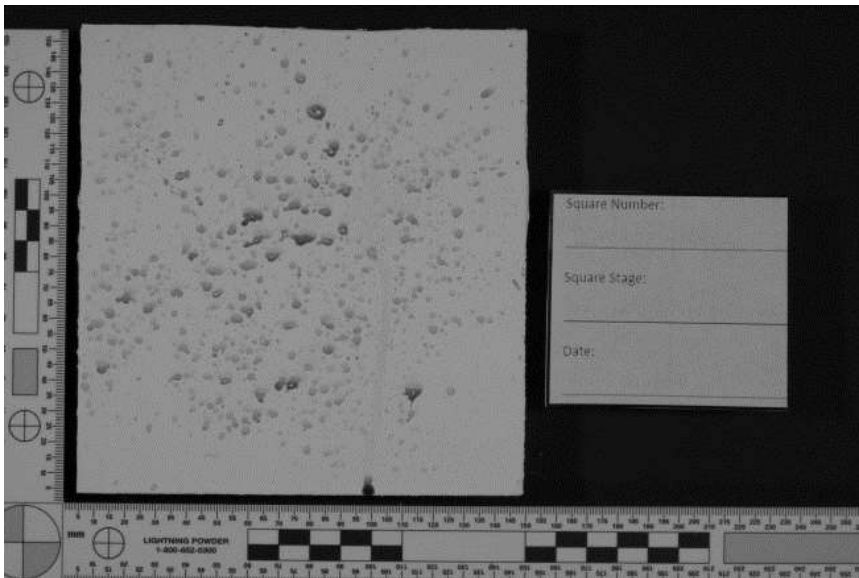

Longpass #89B Single



White Acrylic 2 – Swipe

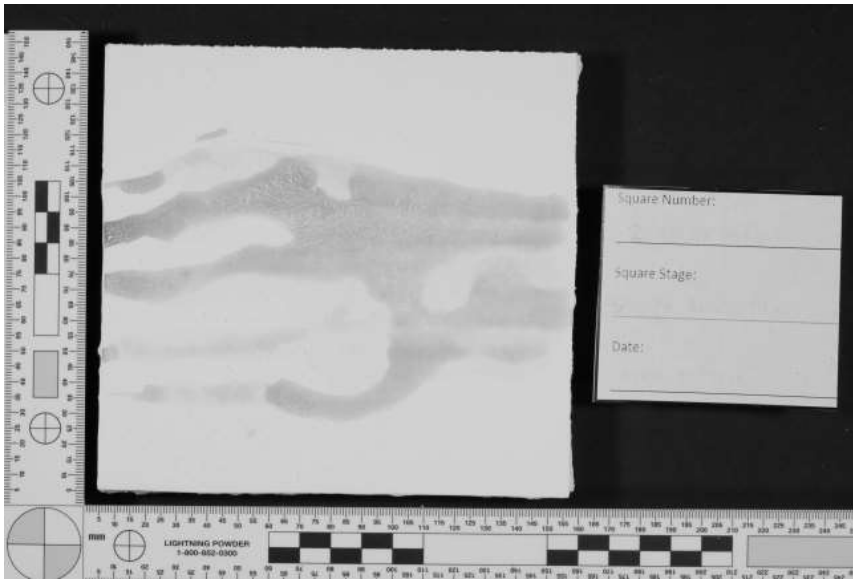

Longpass #70 HDR

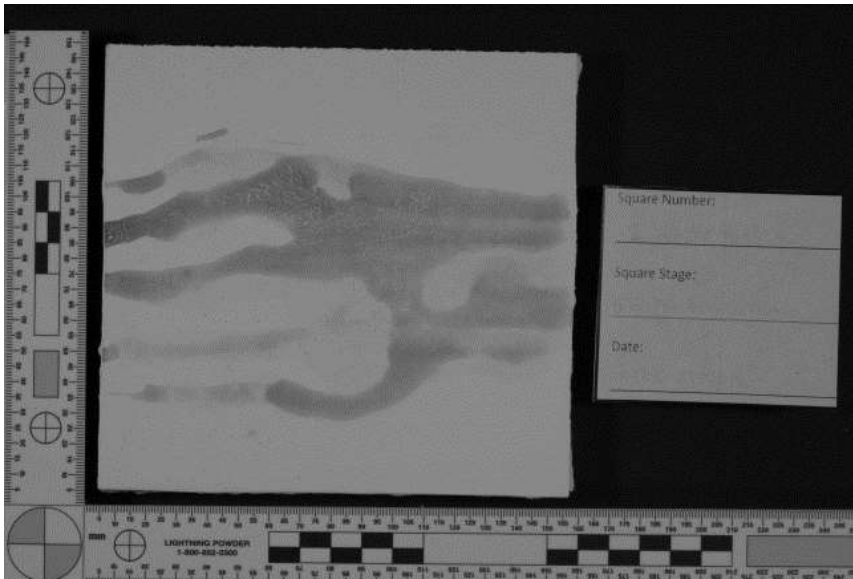

Longpass #70 Single

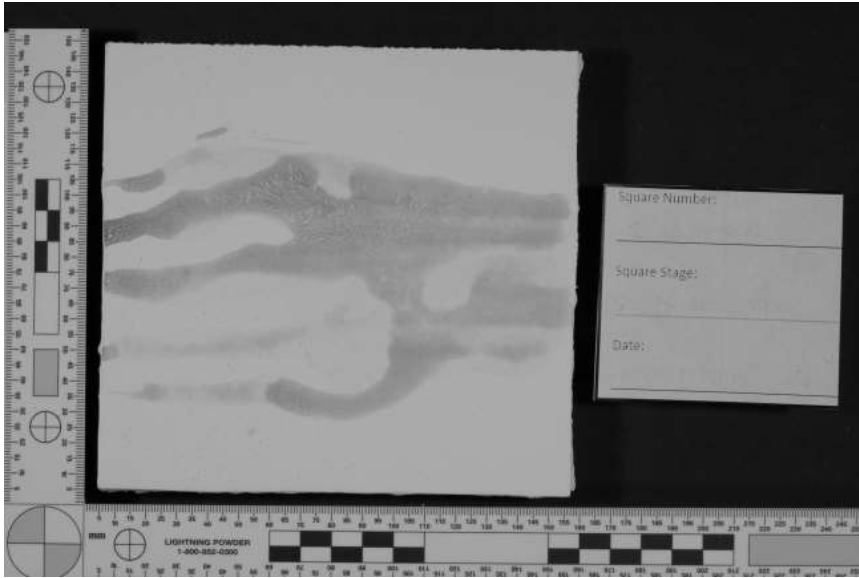

Longpass #87 HDR

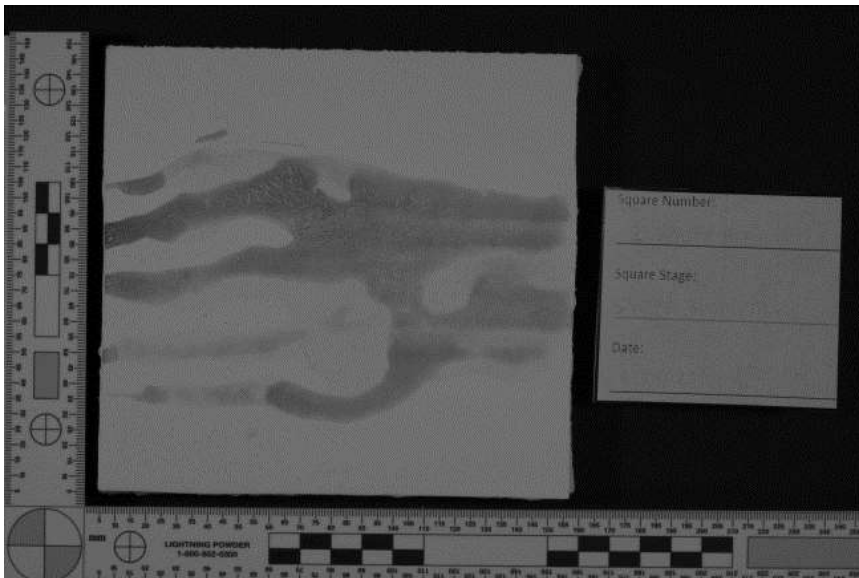

Longpass #87 Single

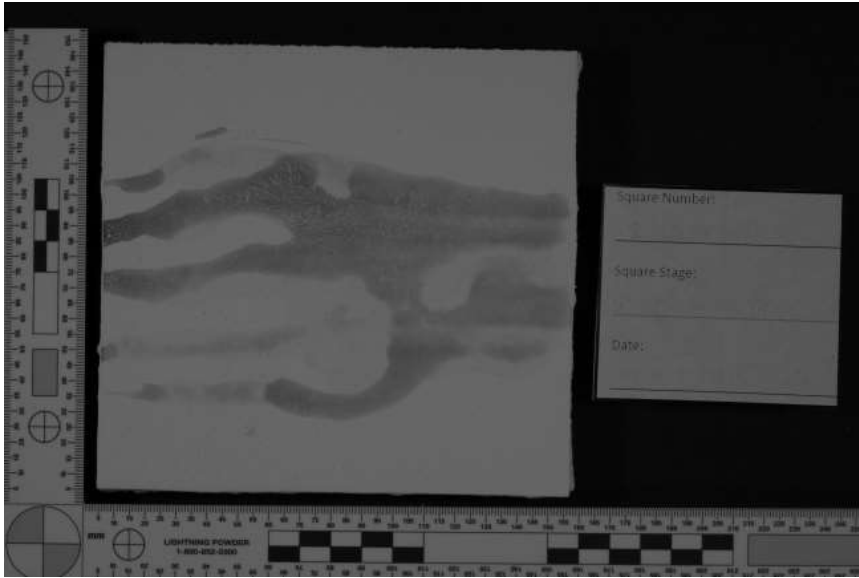

Longpass #87A HDR

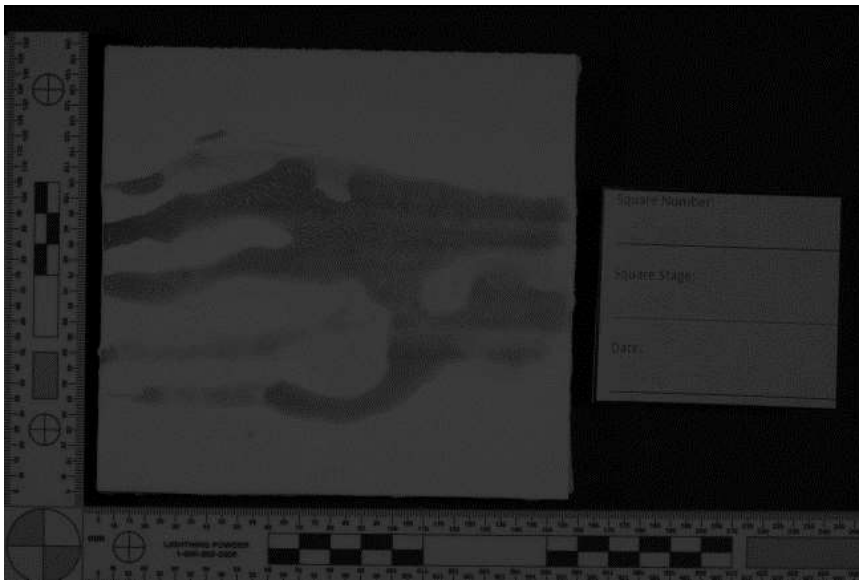

Longpass #87A Single

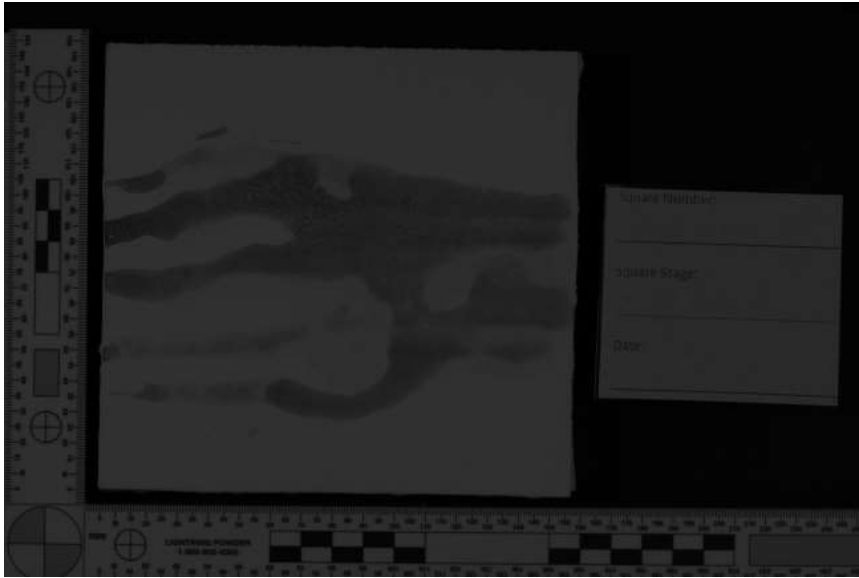

Longpass #87B HDR

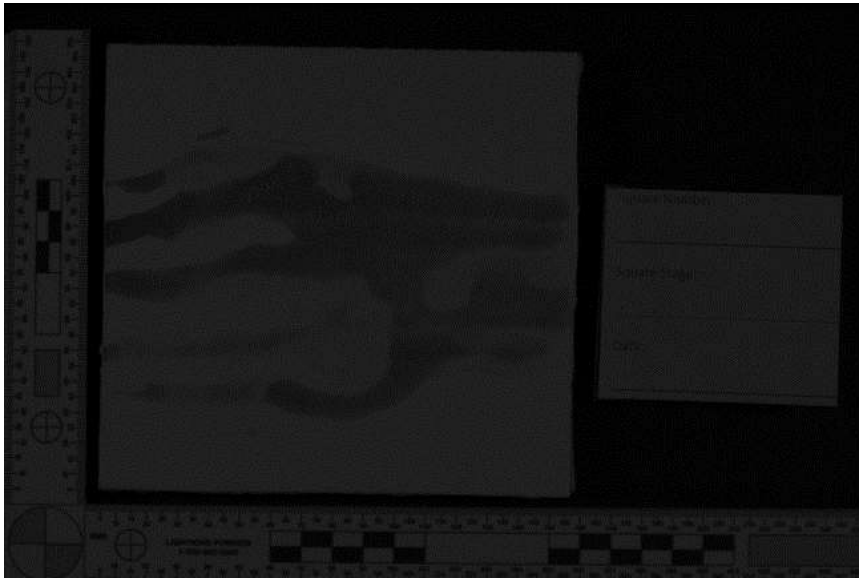

Longpass #87B Single

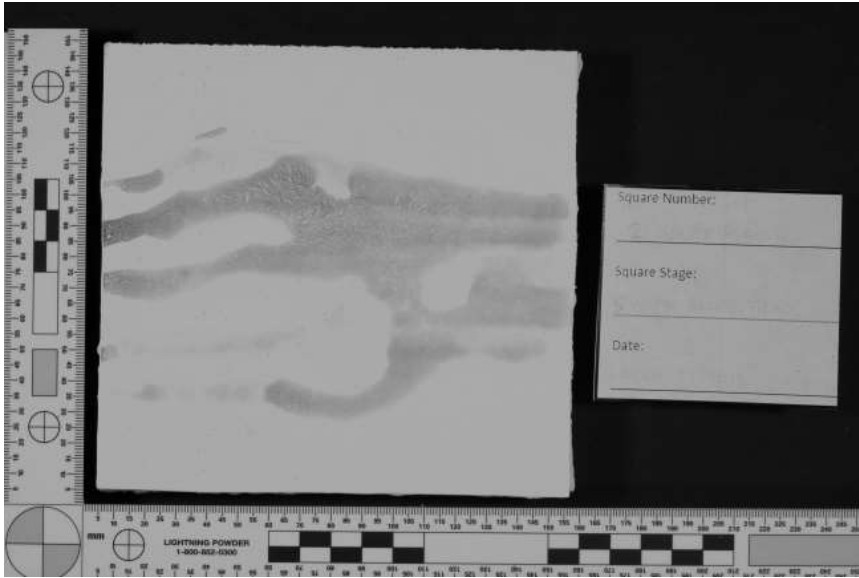

Longpass #88A HDR

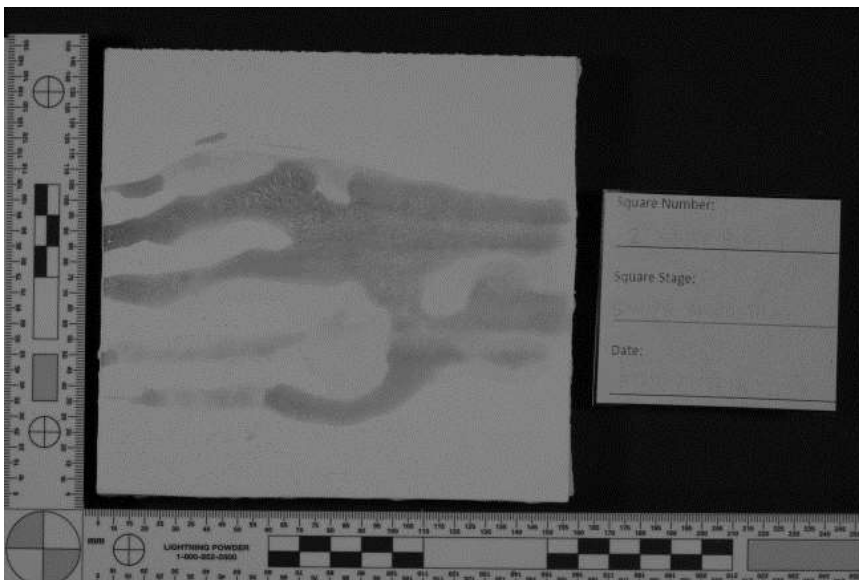

Longpass #88A Single



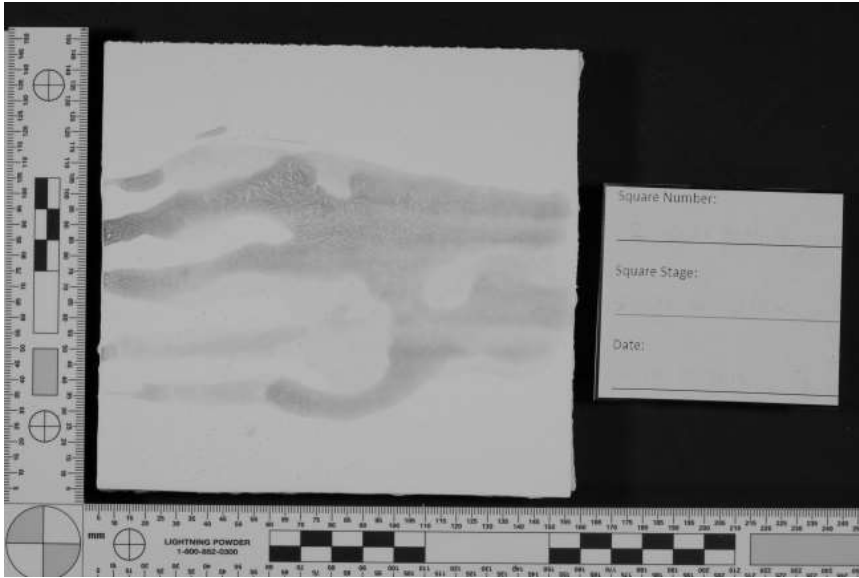

Longpass #89B HDR

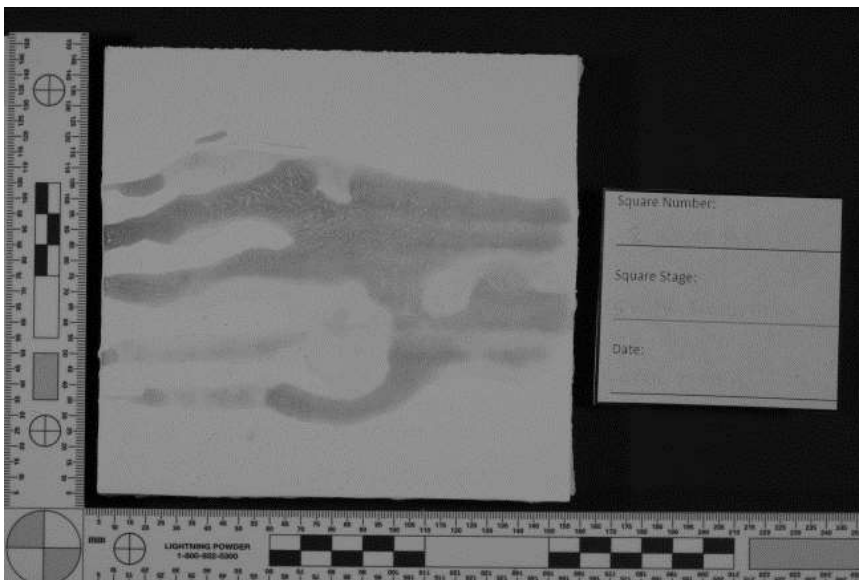

Longpass #89B Single

White Acrylic 3 – Saturated

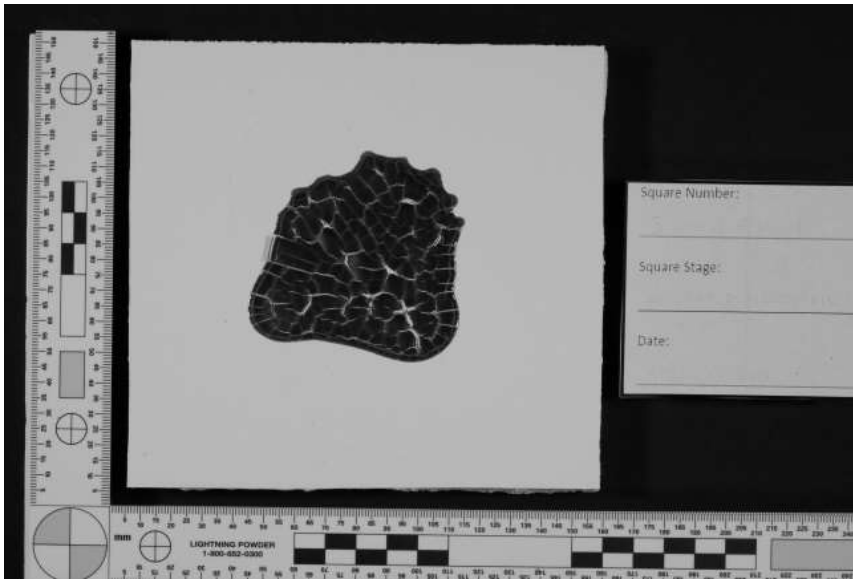

Longpass #70 HDR

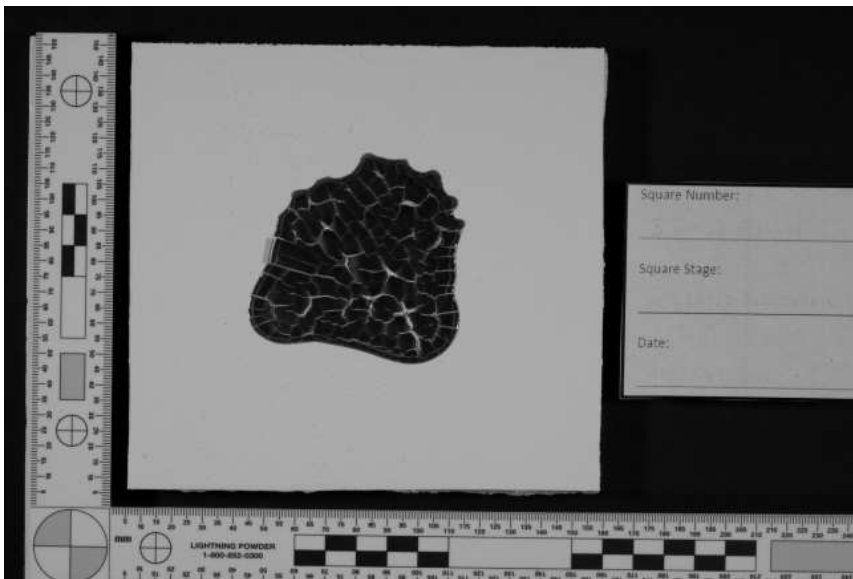

Longpass #70 Single

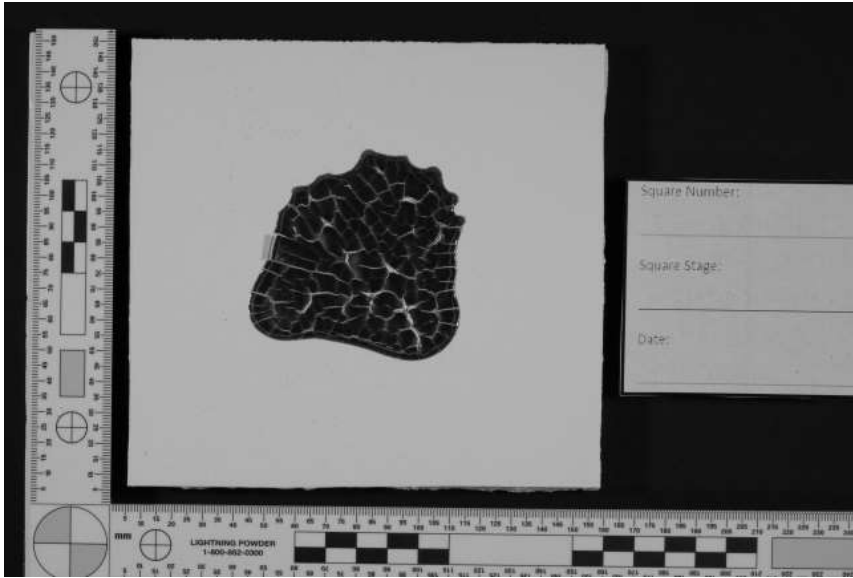

Longpass #87 HDR

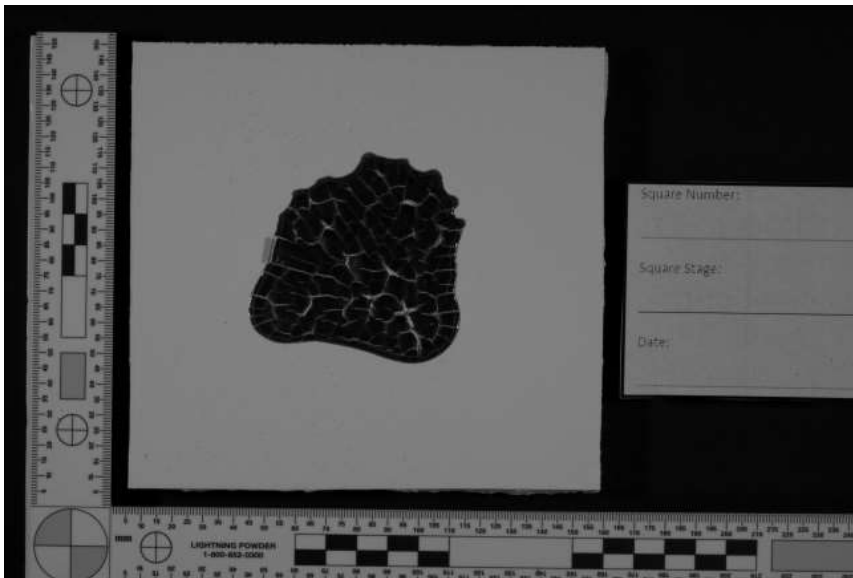

Longpass #87 Single

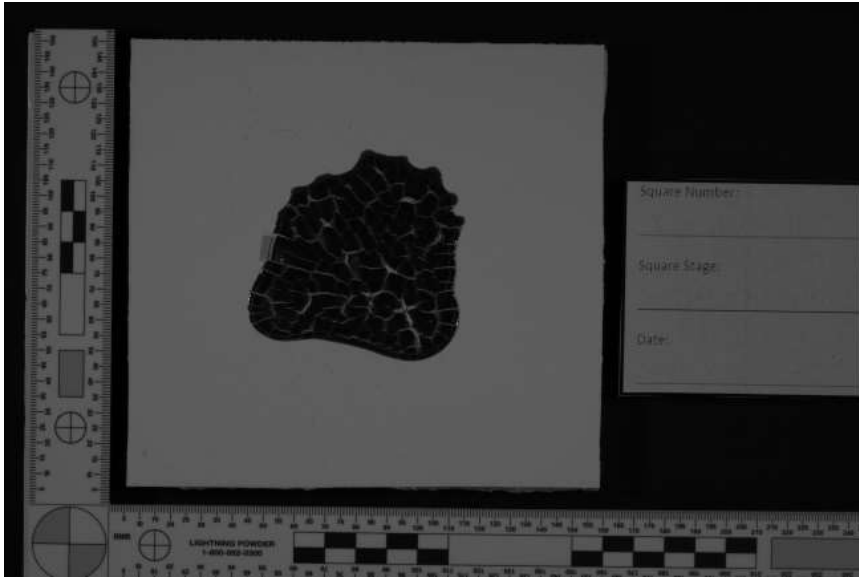

Longpass #87A HDR



Longpass #87A Single

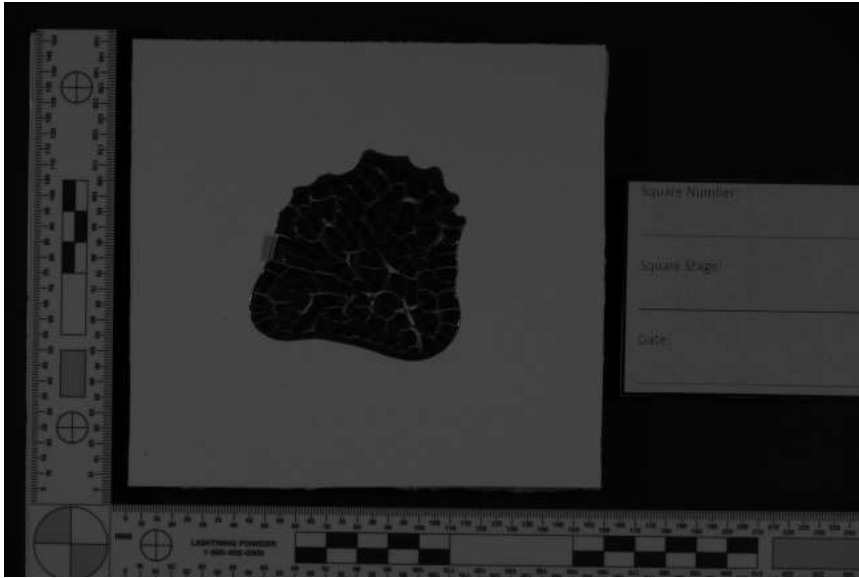

Longpass #87BHDR



Longpass #87B Single



Longpass #88AHDR

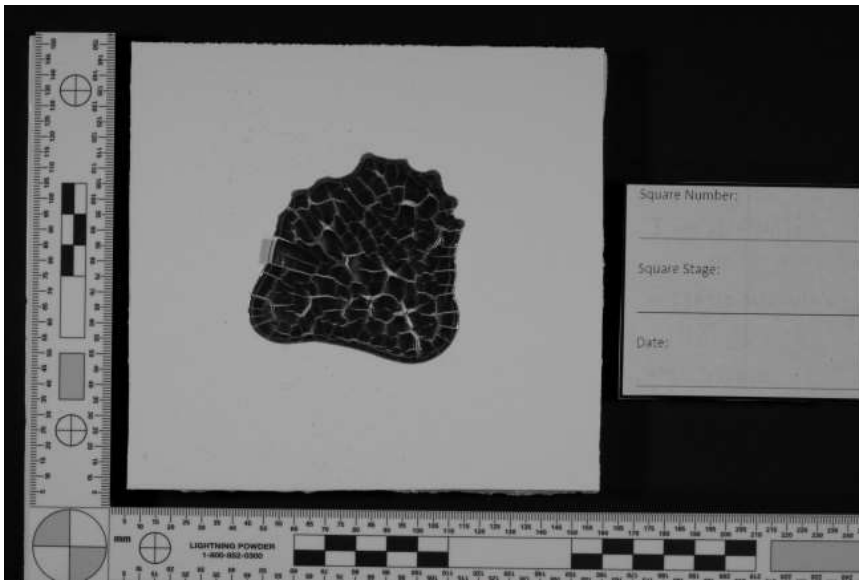

Longpass #88A Single

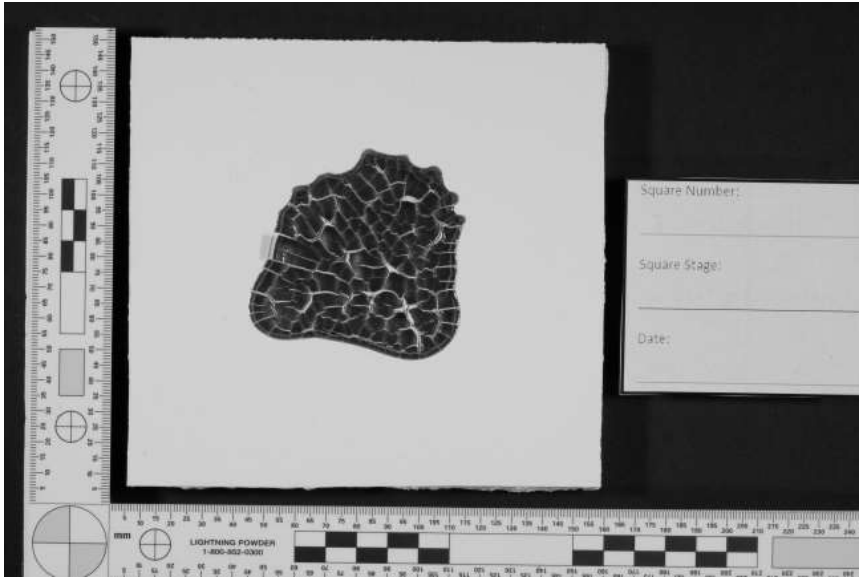

Longpass #89B HDR

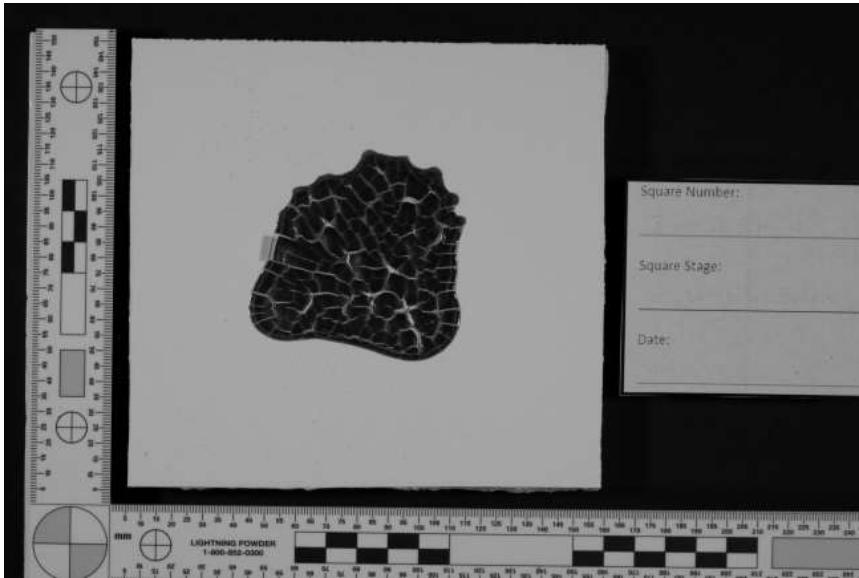

Longpass #89B Single

White Acrylic 4 – Control No Blood

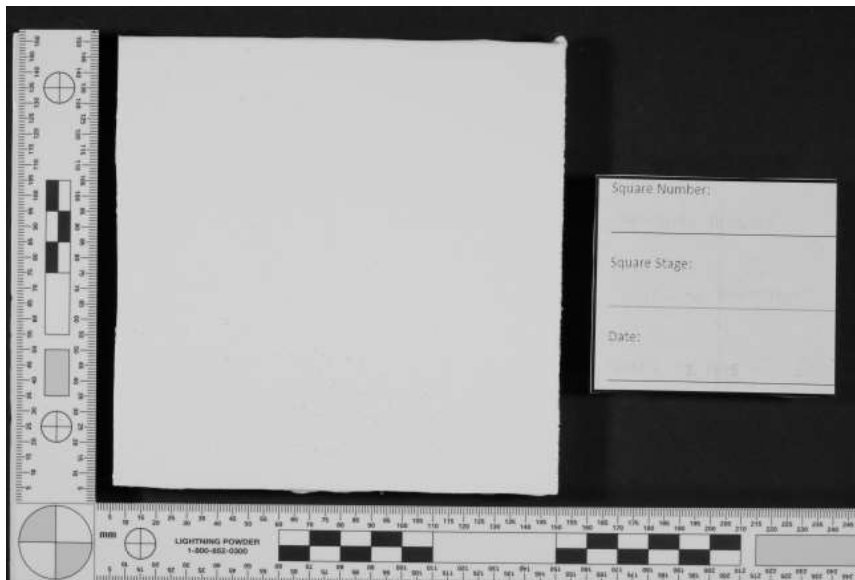

Longpass #70 HDR



Appendix 4.1.2.2. White Latex – 70, 87, 87A, 87B, 88A, 89B Bloodstain pattern stage  
White Latex 5 – Medium Velocity



Longpass #70 HDR

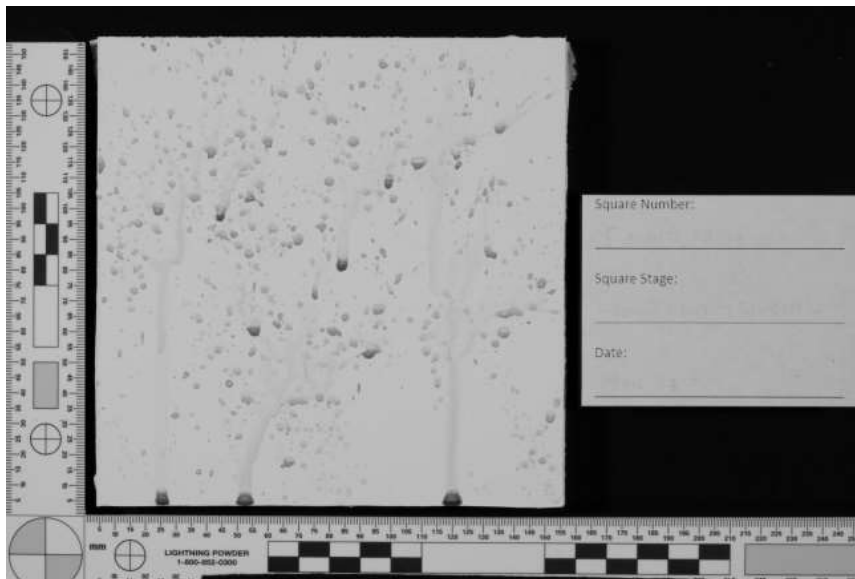

Longpass #70 Single

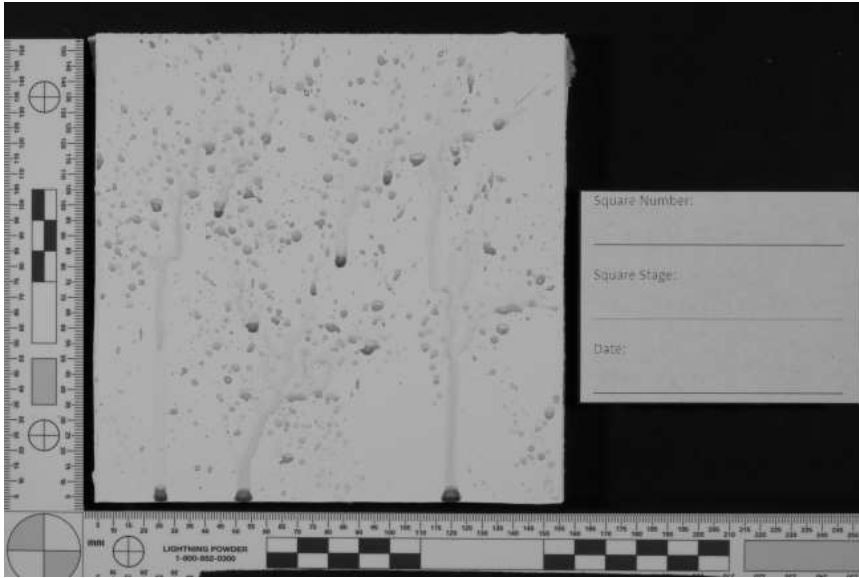

Longpass #87 HDR

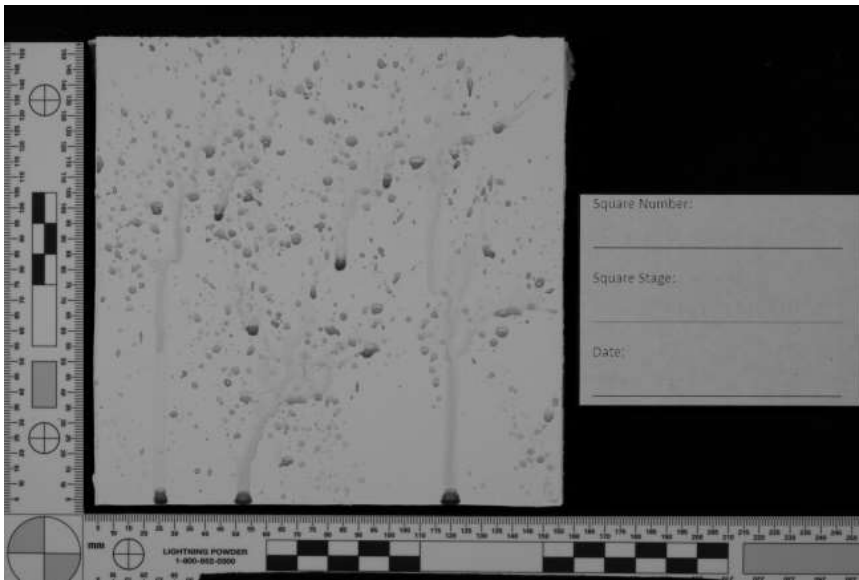

Longpass #87 Single

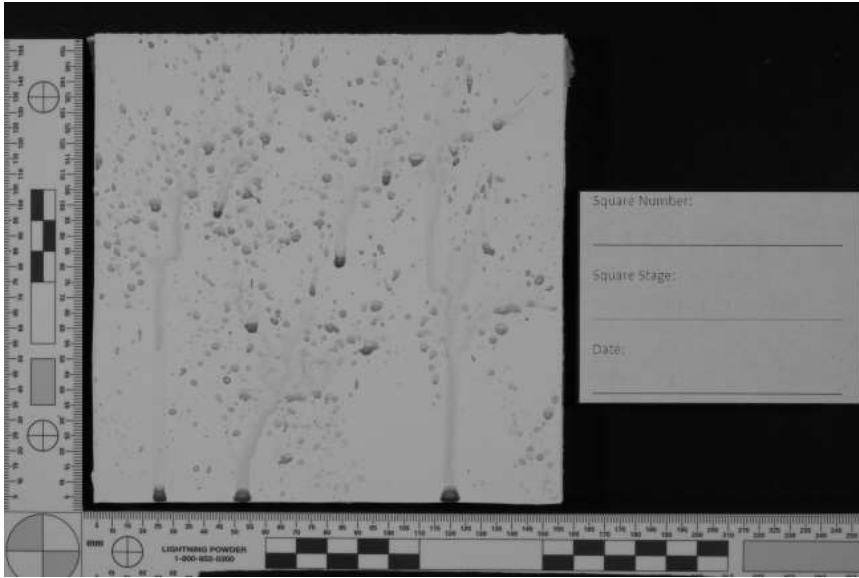

Longpass #87A HDR

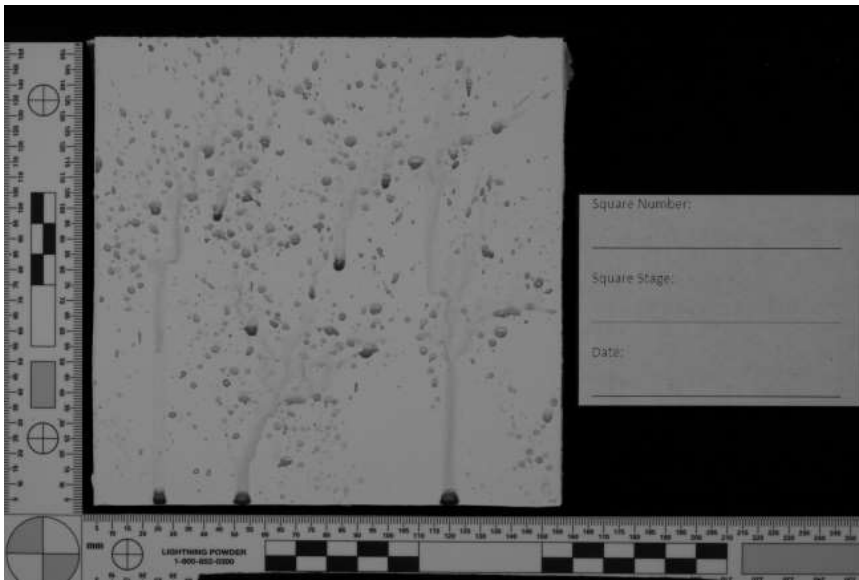

Longpass #87A Single

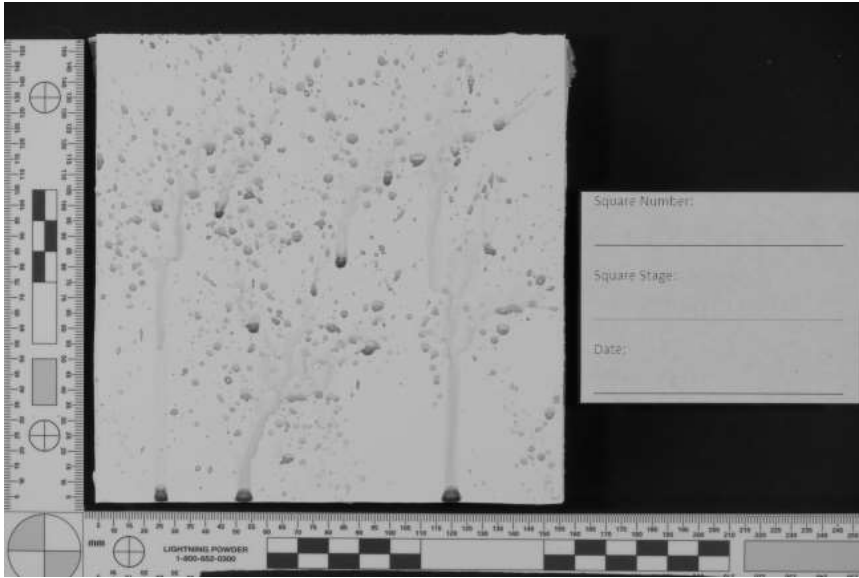

Longpass #87B HDR

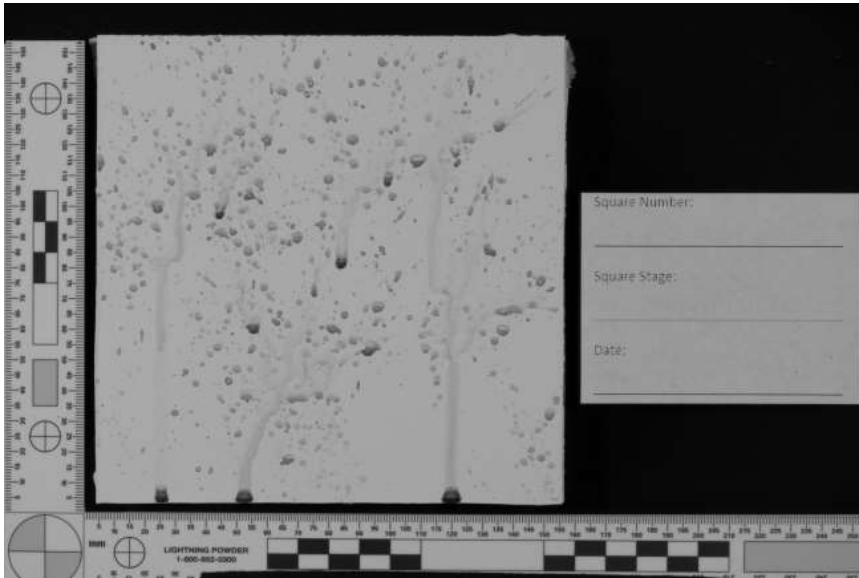

Longpass #87B Single

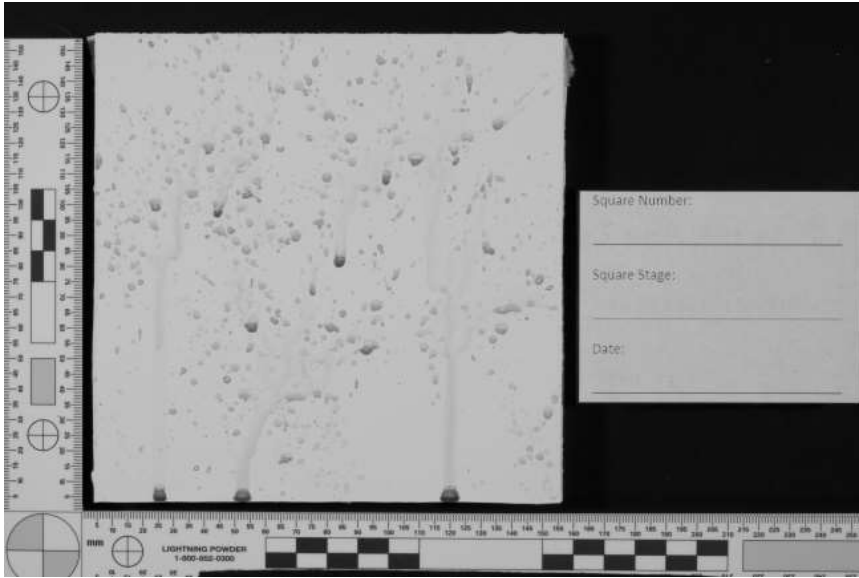

Longpass #88A HDR

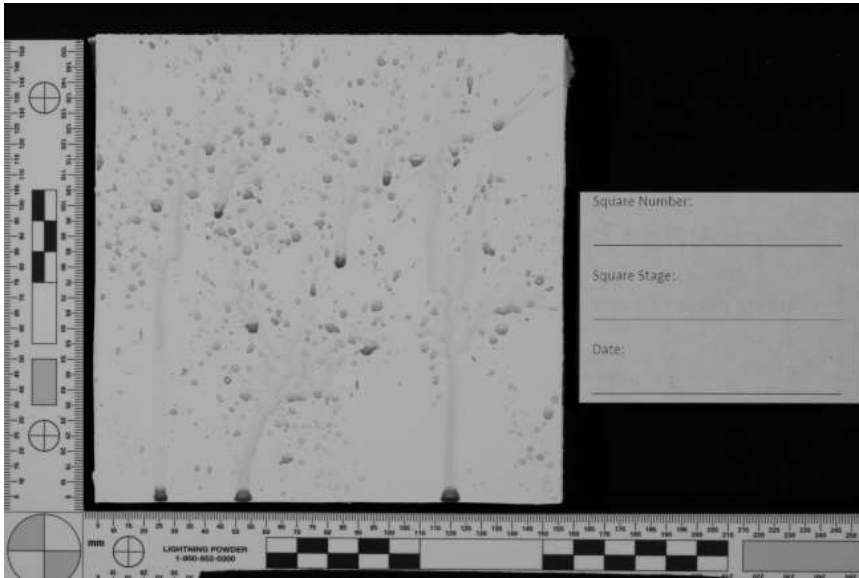

Longpass #88A Single



Longpass #89B HDR

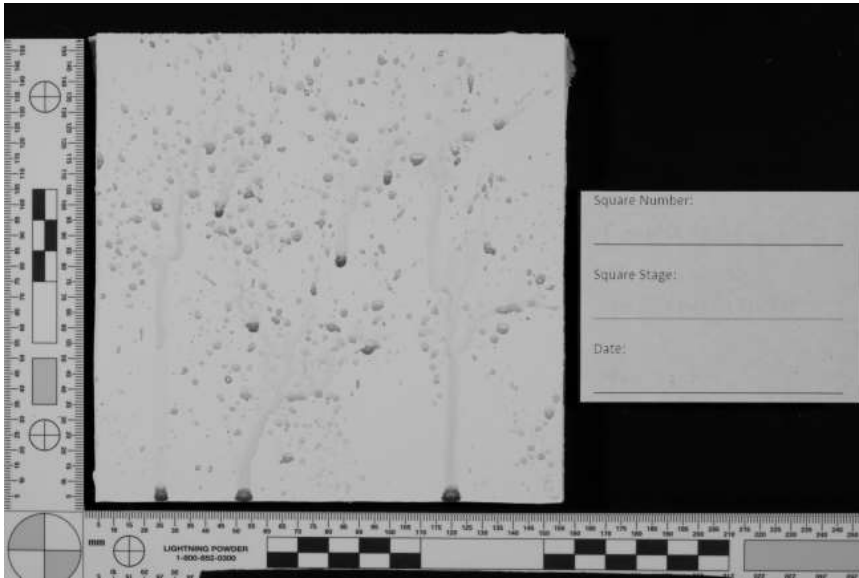

Longpass #89B Single

White Latex 6 – Swipe

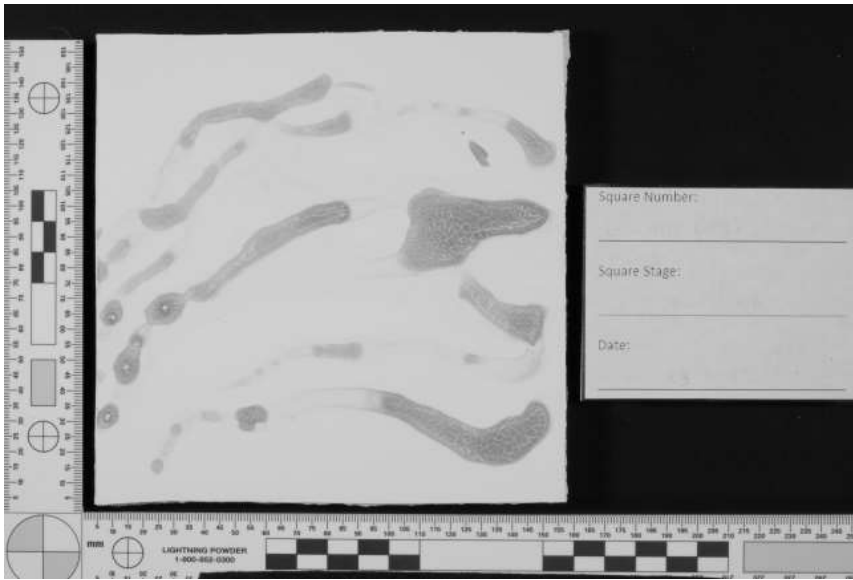

Longpass #70 HDR

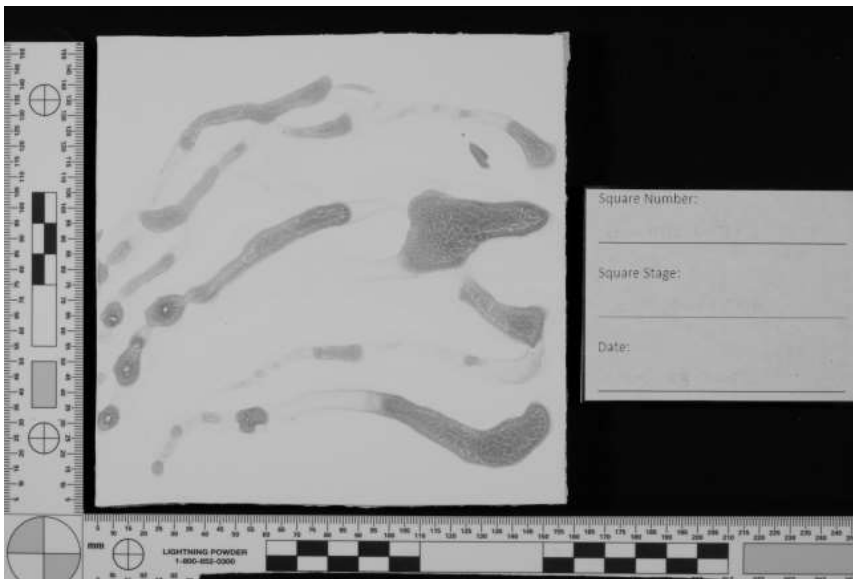

Longpass #70 Single

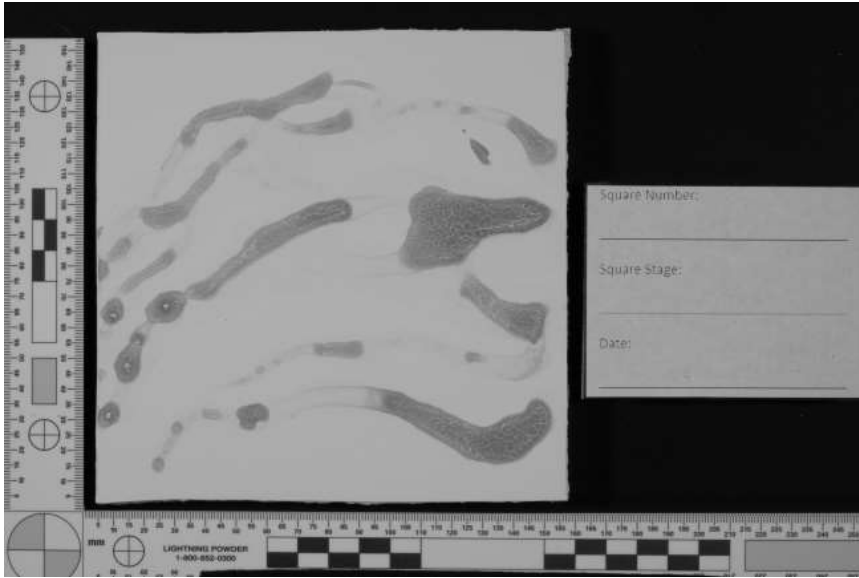

Longpass #87 HDR

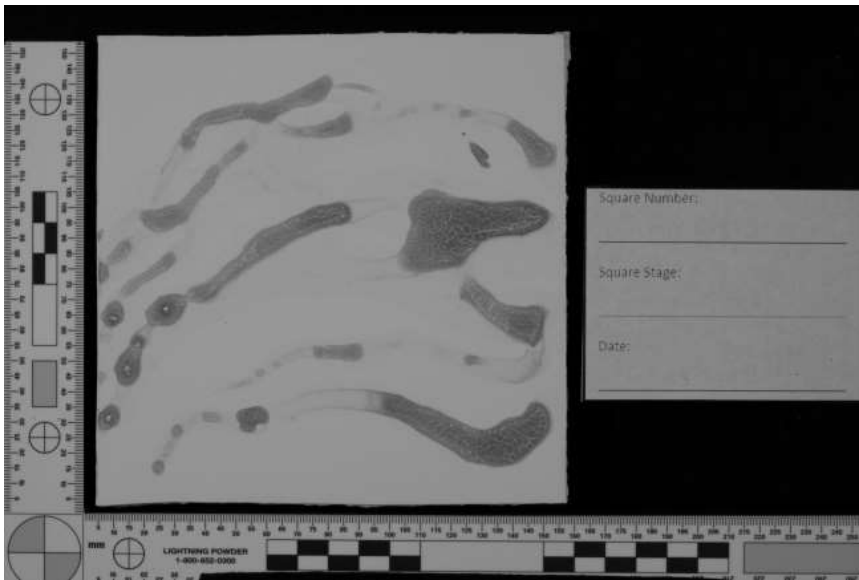

Longpass #87 Single



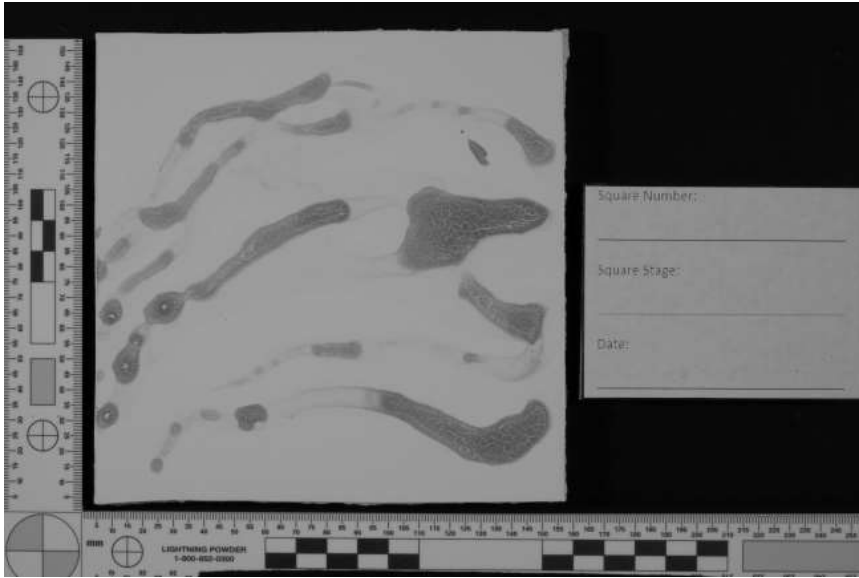

Longpass #87A HDR

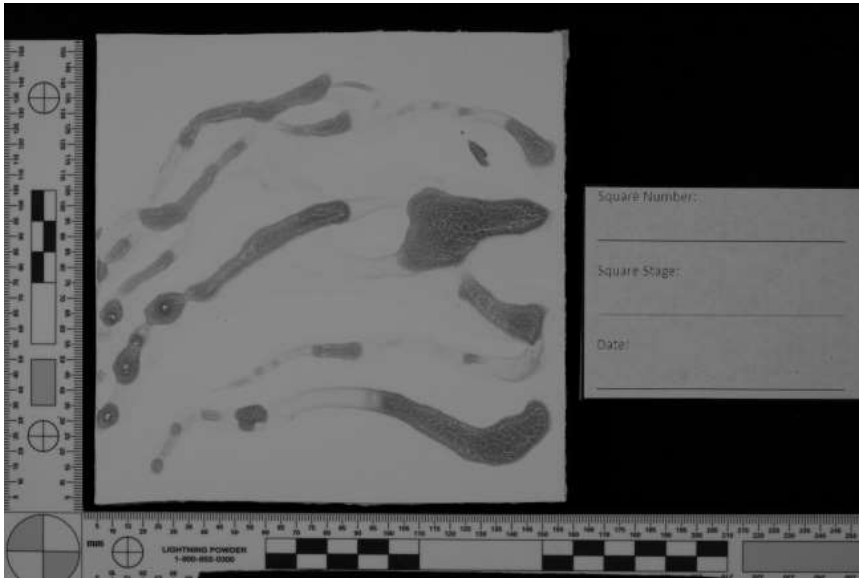

Longpass #87A Single

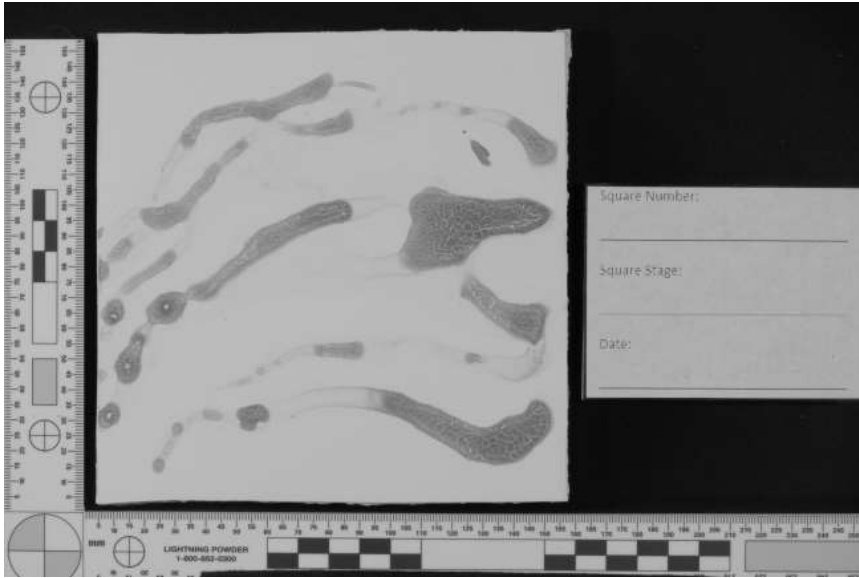

Longpass #87B HDR

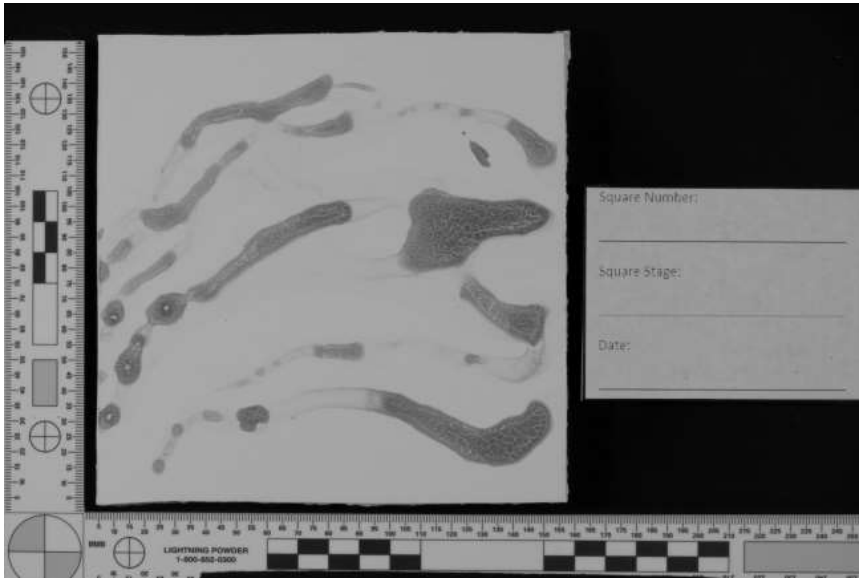

Longpass #87B Single

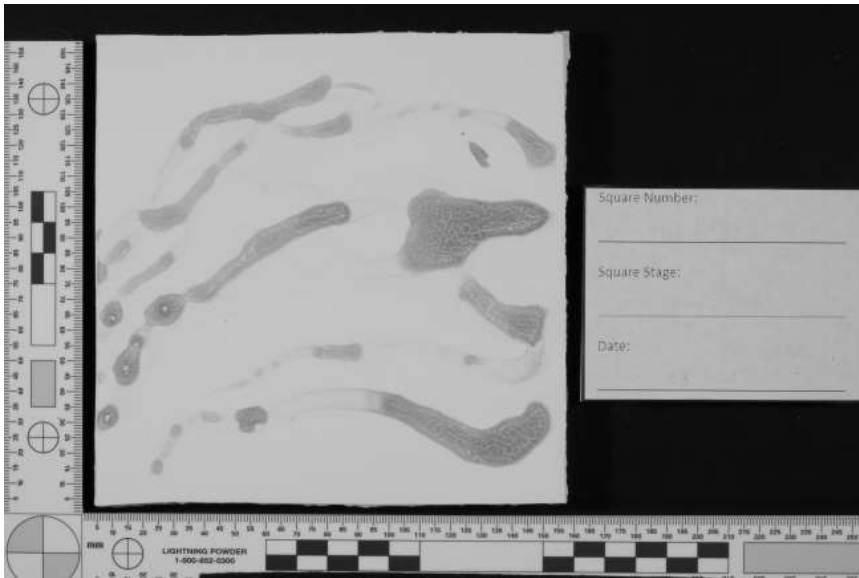

Longpass #88A HDR

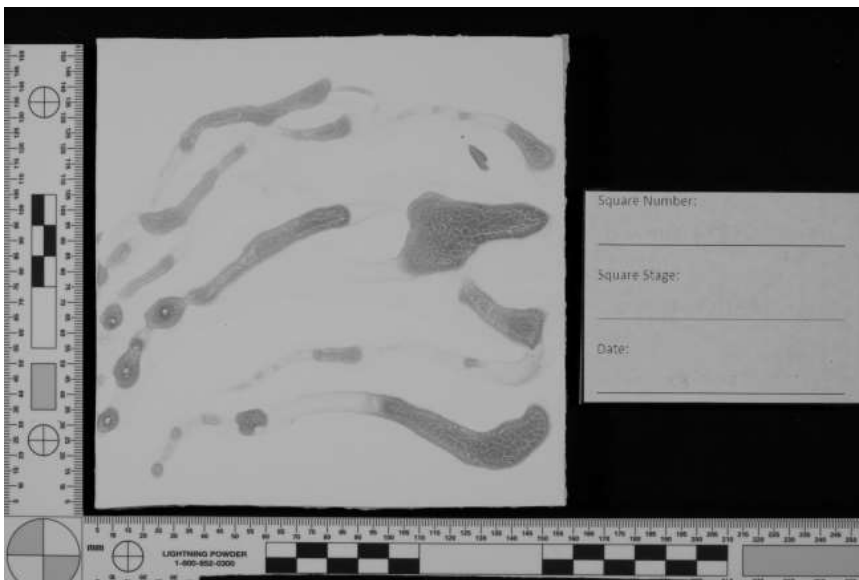

Longpass #88A Single

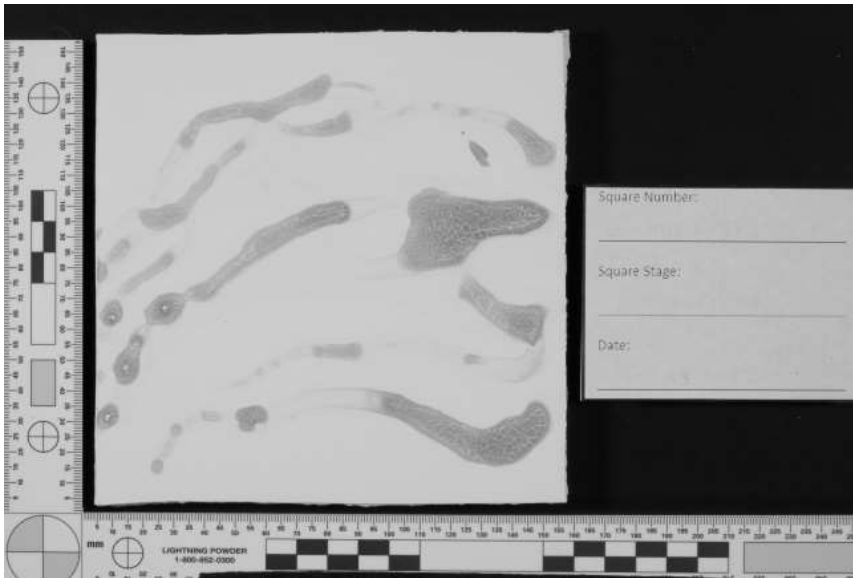

Longpass #89B HDR

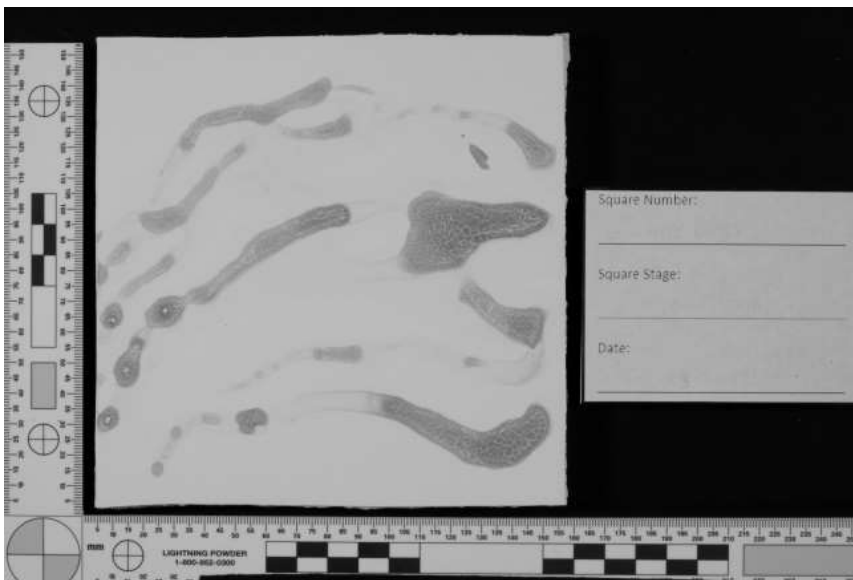

Longpass #89B Single

White Latex 7 – Saturated

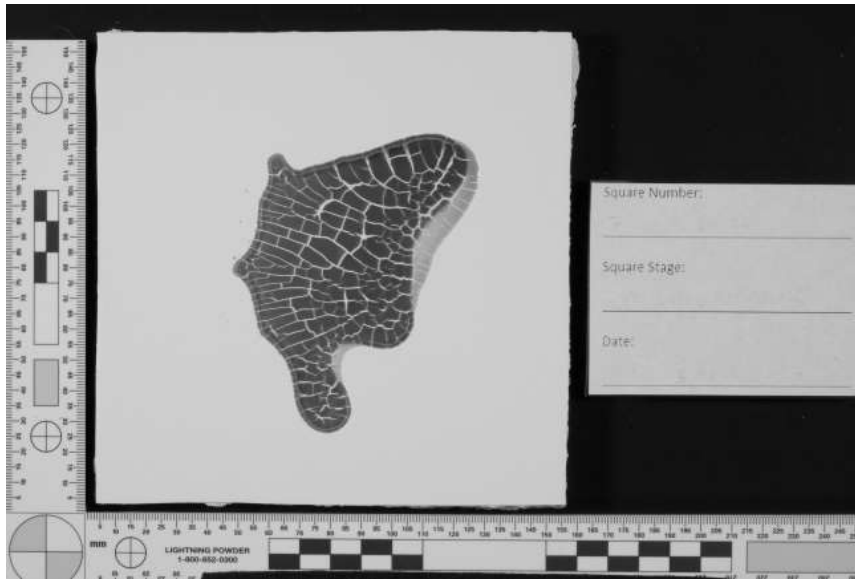

Longpass #70 HDR

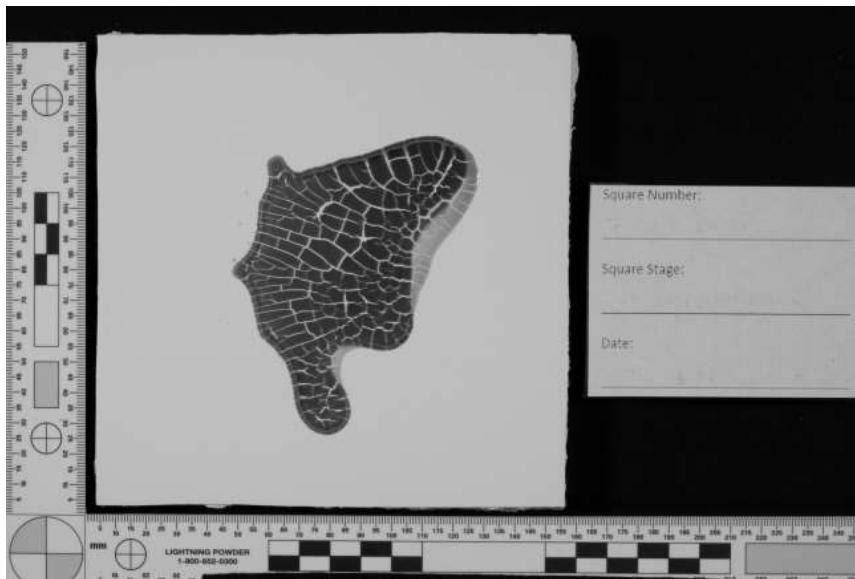

Longpass #70 Single

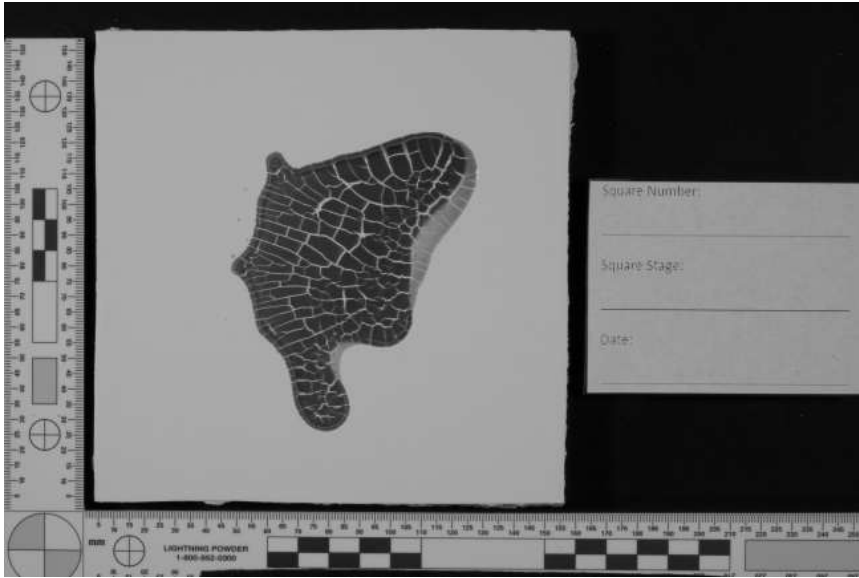

Longpass #87 HDR

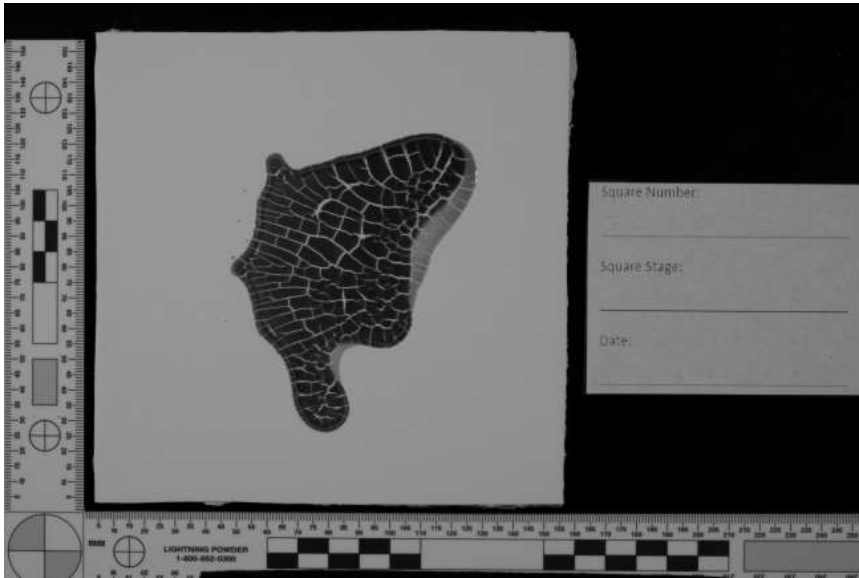

Longpass #87 Single

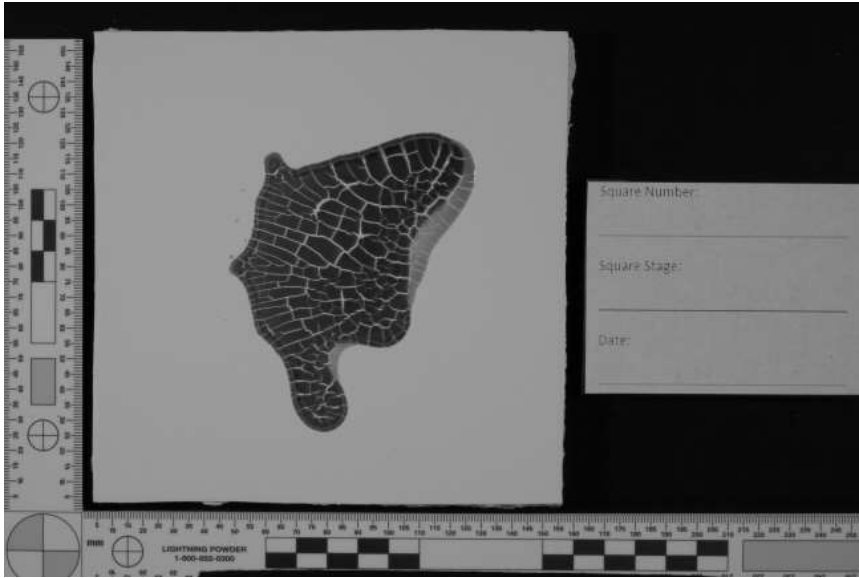

Longpass #87A HDR

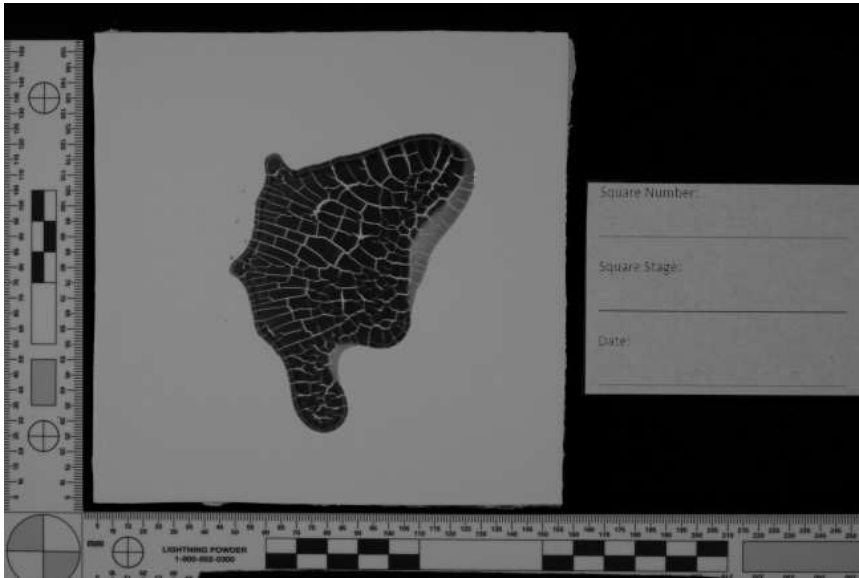

Longpass #87A Single



Longpass #87B HDR



Longpass #87B Single



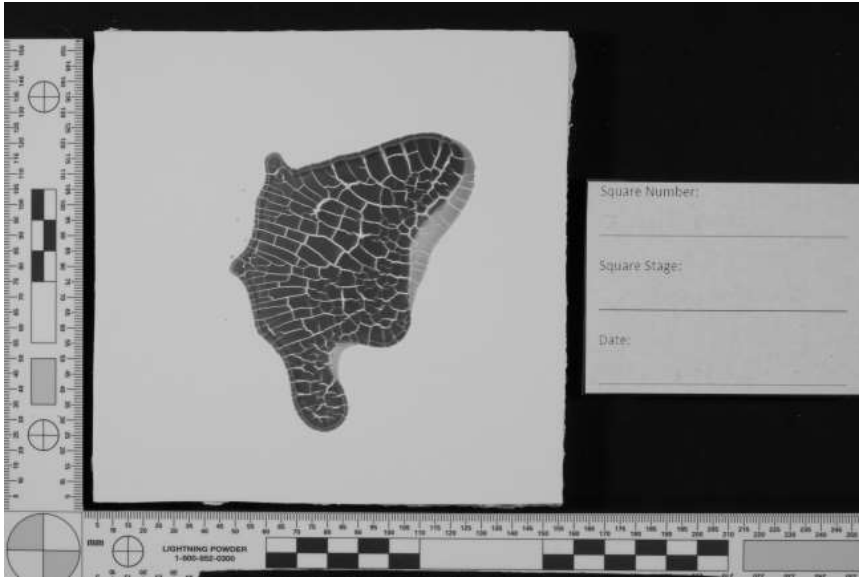

Longpass #88A HDR

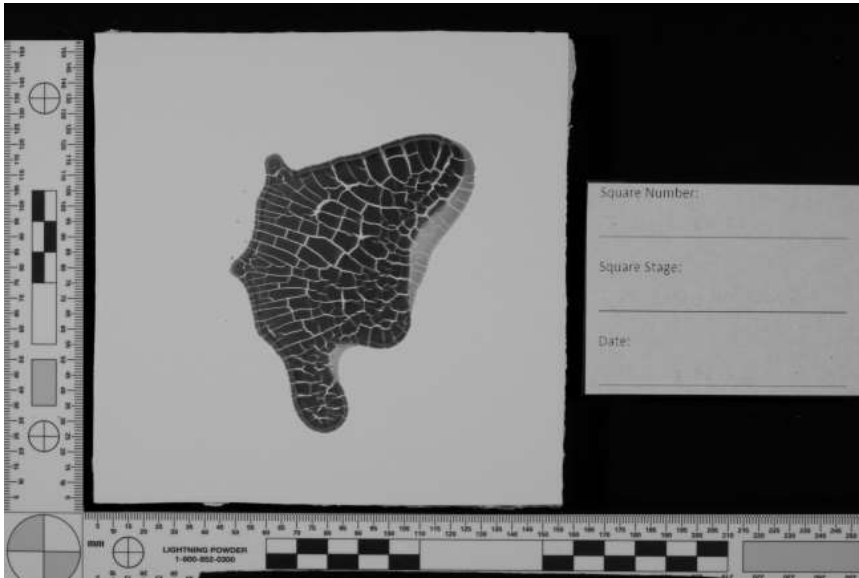

Longpass #88A Single



Longpass #89B HDR



Longpass #89B Single

White Latex 8 – Control No Blood



Longpass #70 HDR

Appendix 4.1.2.3. Black Latex – 70, 87, 87A, 87B, 88A, 89B Bloodstain pattern stage  
Black Latex 9 – Medium Velocity



Longpass #70 HDR



Longpass #70 Single



Longpass #87 HDR

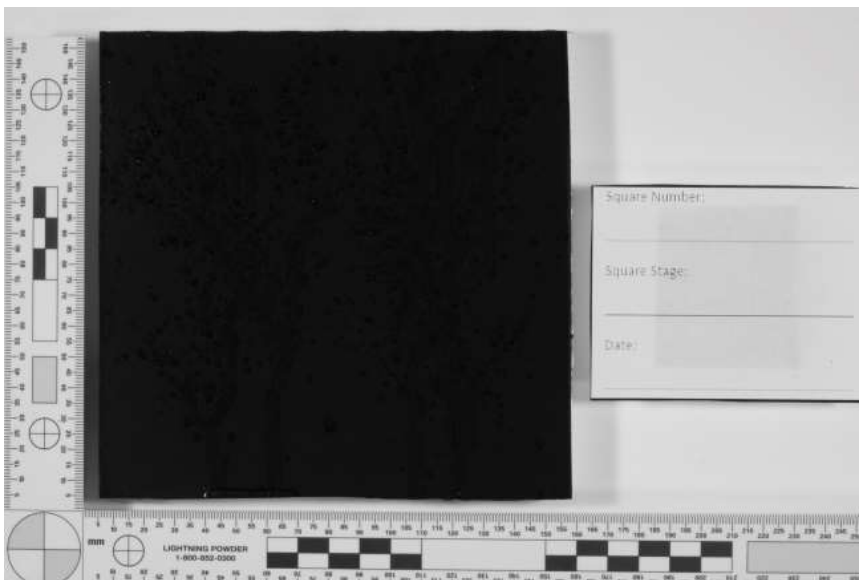

Longpass #87 Single



Longpass #87A HDR



Longpass #87A Single

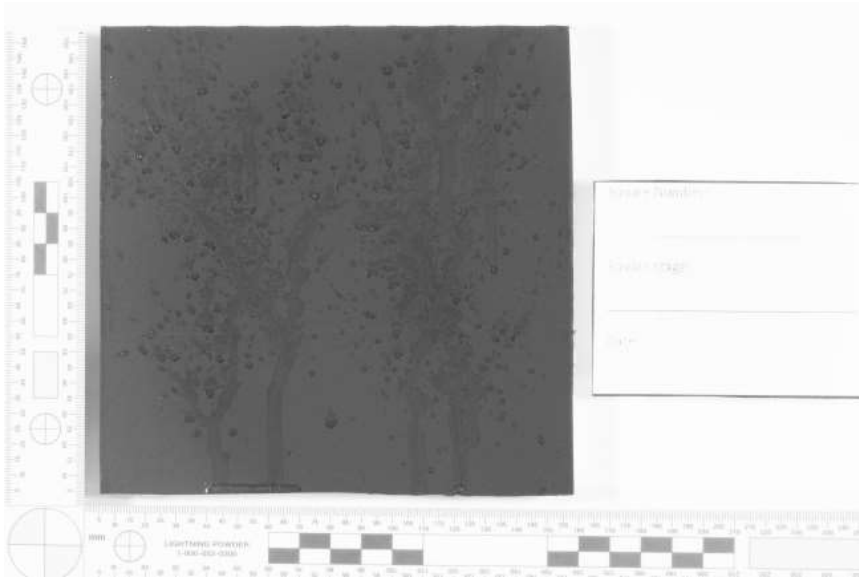

Longpass #87B HDR



Longpass #87B Single

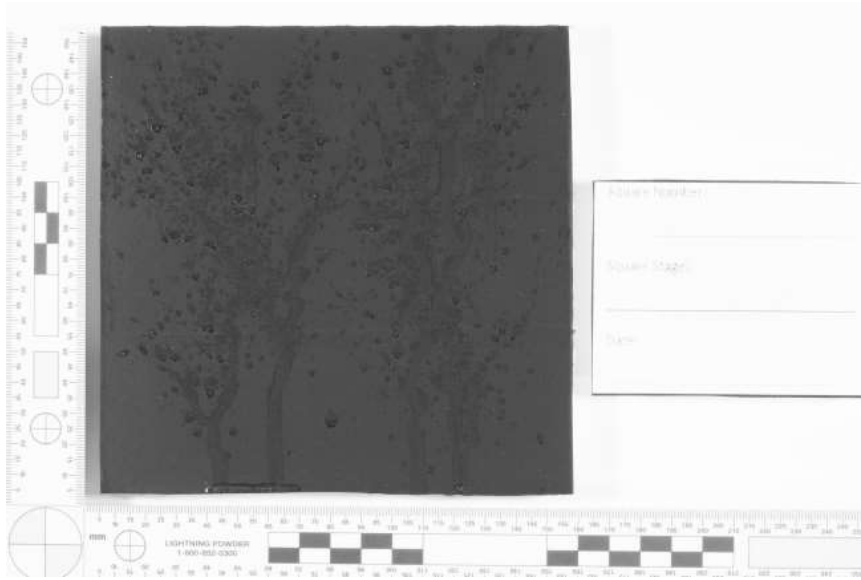

Longpass #88A HDR



Longpass #88A Single



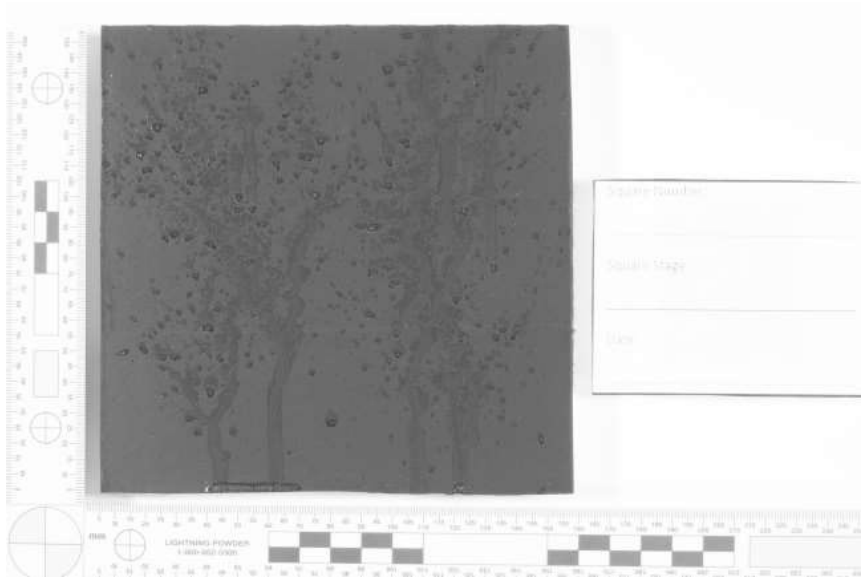

Longpass #89B HDR

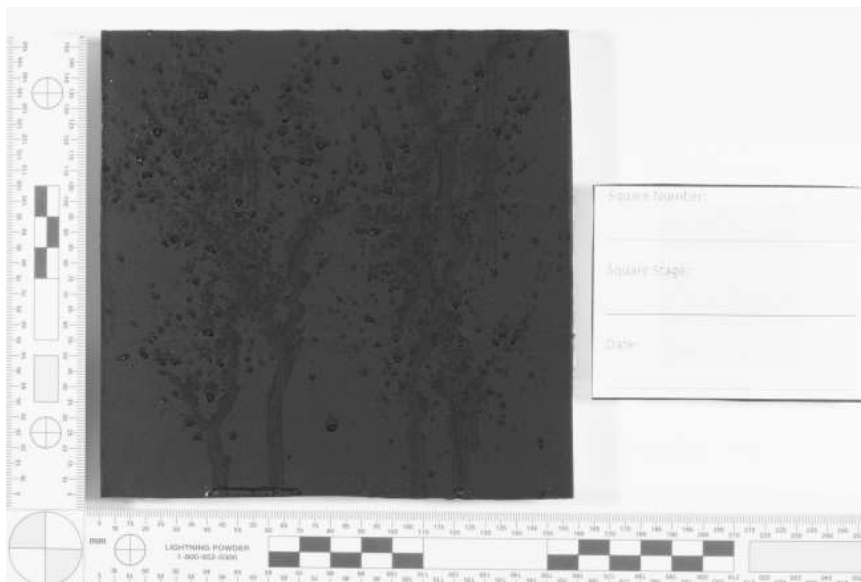

Longpass #89B Single

Black Latex 10 – Swipe

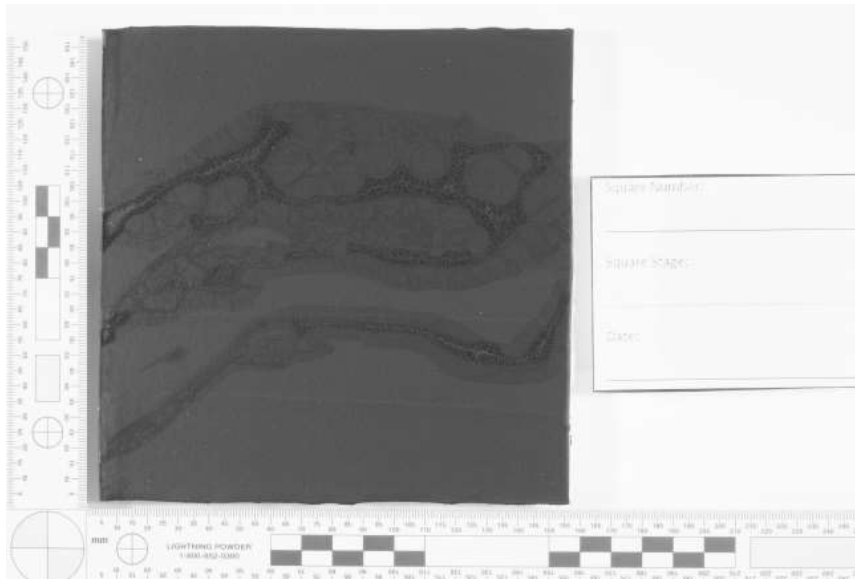

Longpass #70 HDR

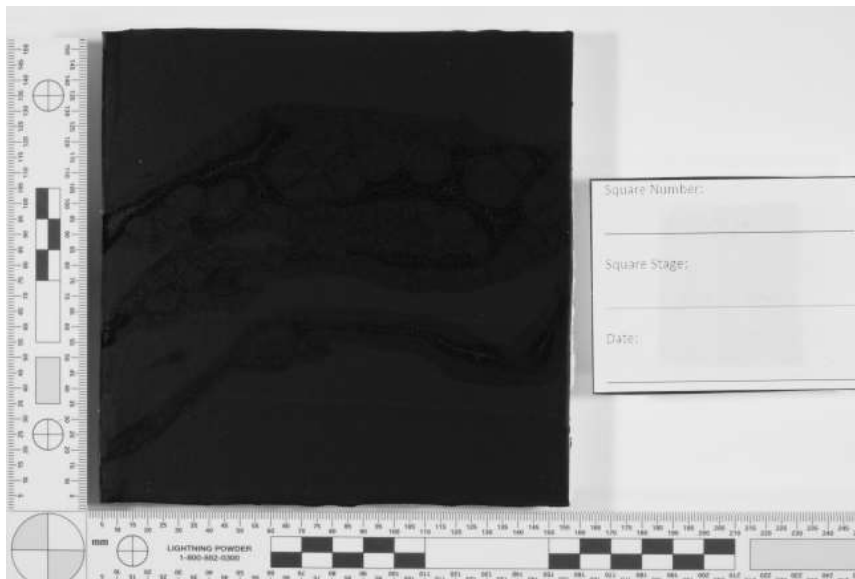

Longpass #70 Single

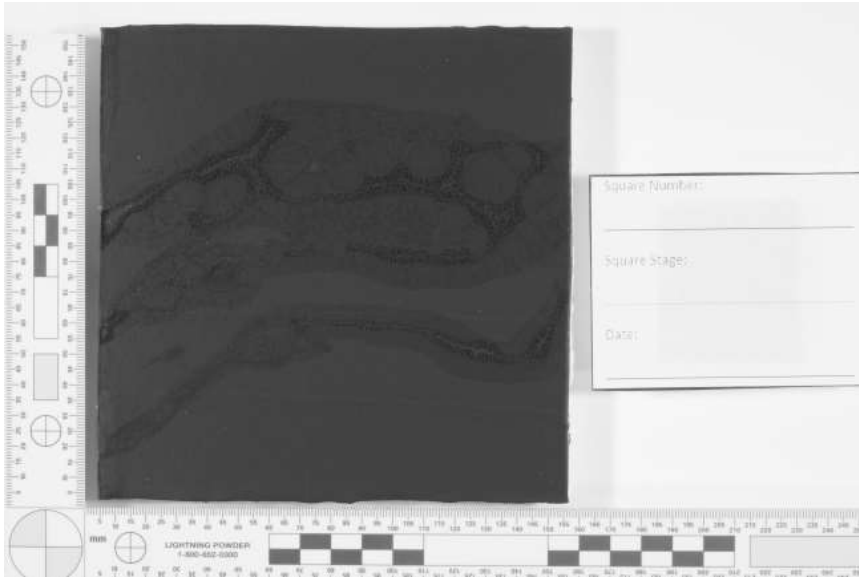

Longpass #87 HDR



Longpass #87 Single

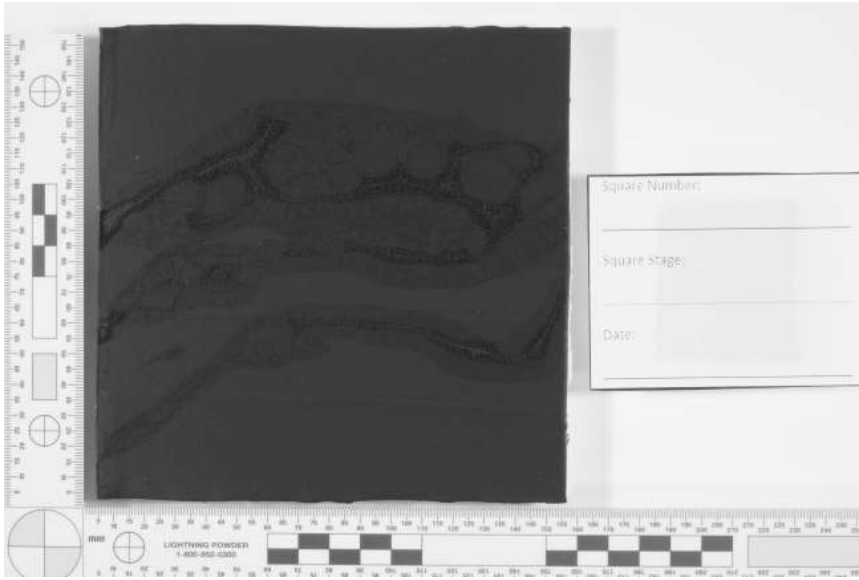

Longpass #87A HDR



Longpass #87A Single

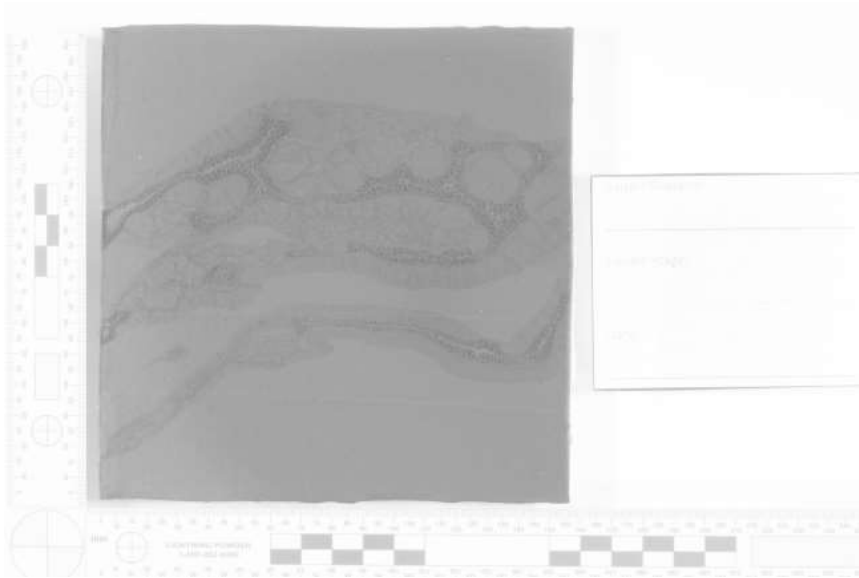

Longpass #87B HDR

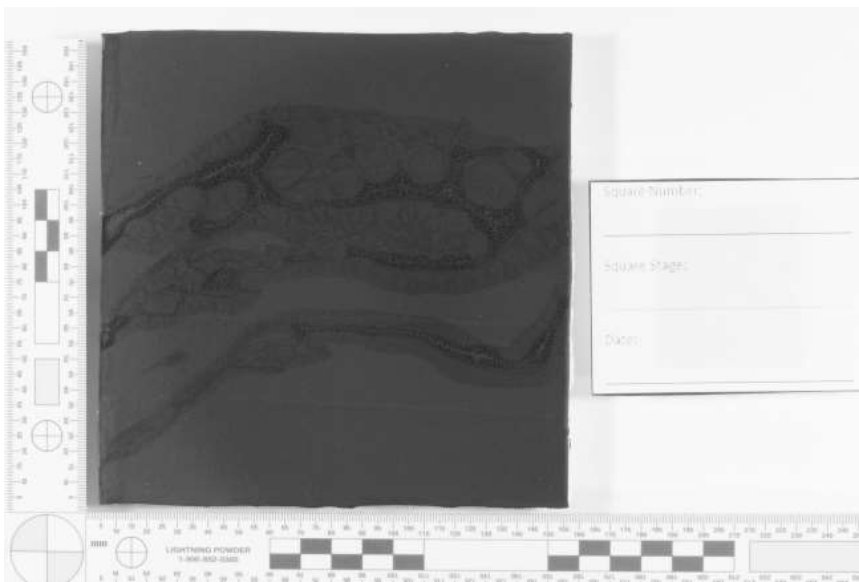

Longpass #87B Single

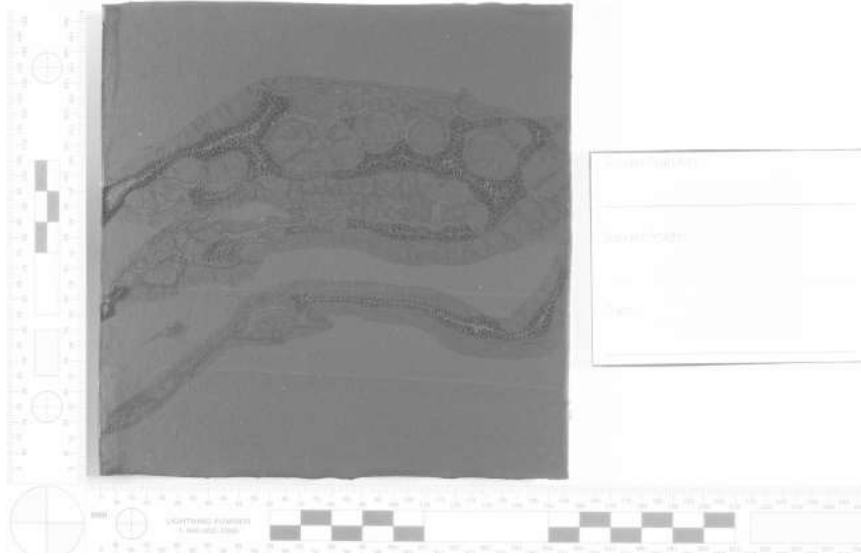

Longpass #88A HDR

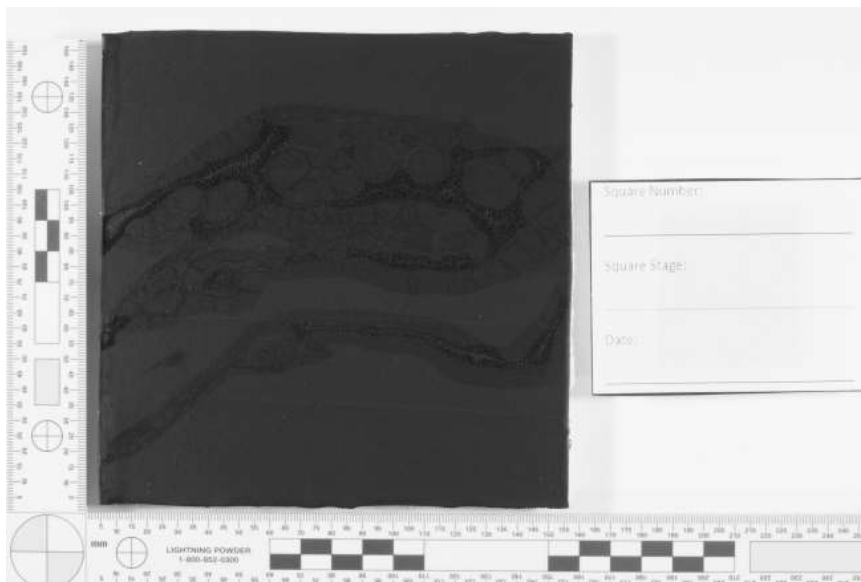

Longpass #88A Single

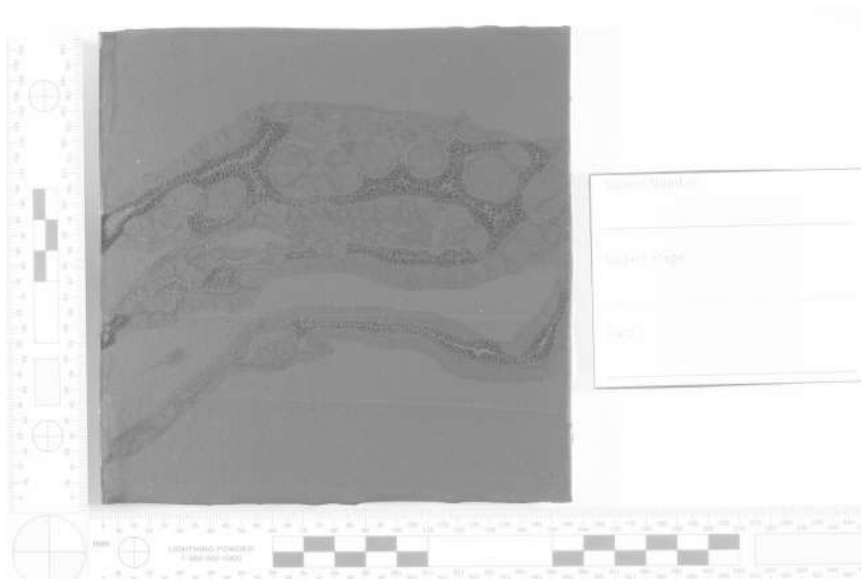

Longpass #89B HDR

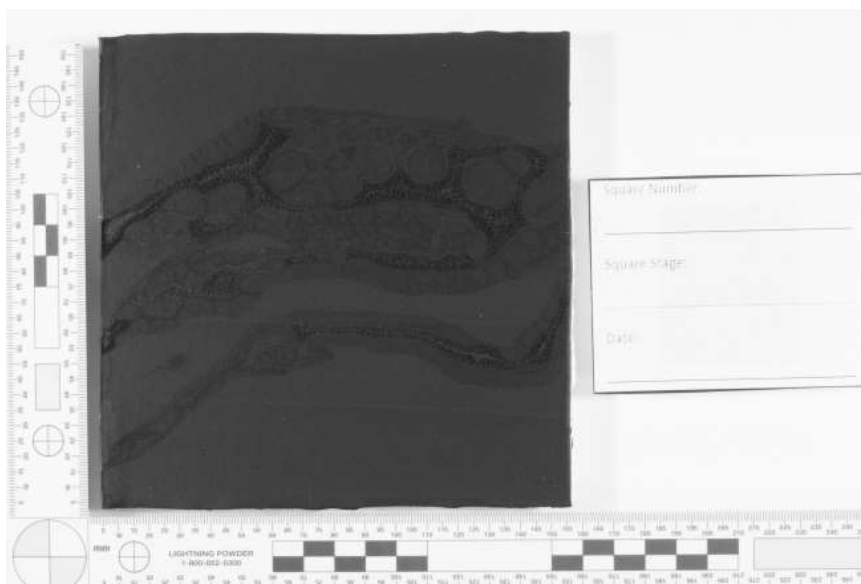

Longpass #89B Single

Black Latex 11 – Saturated

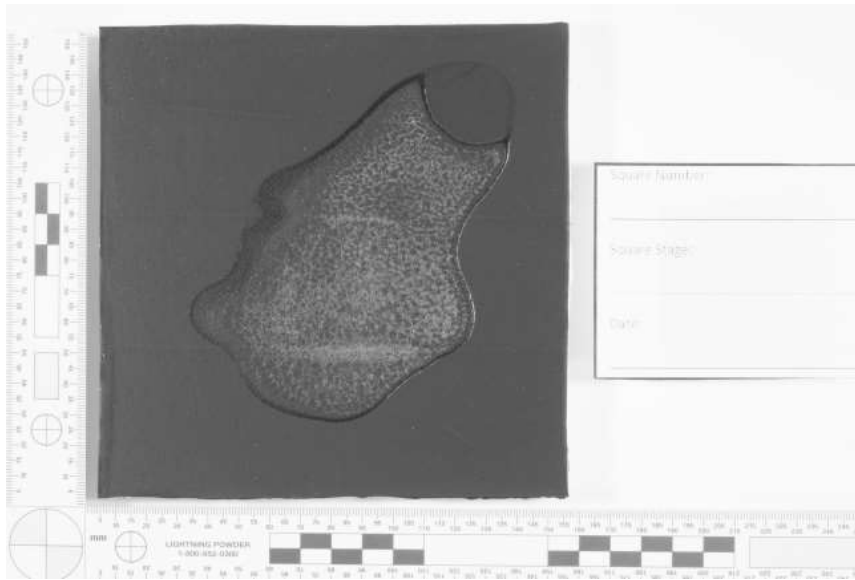

Longpass #70 HDR

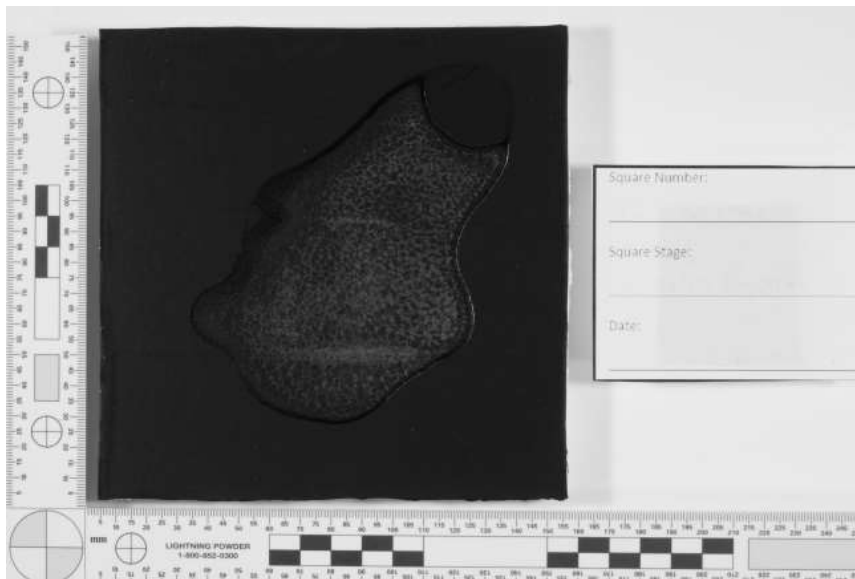

Longpass #70 Single



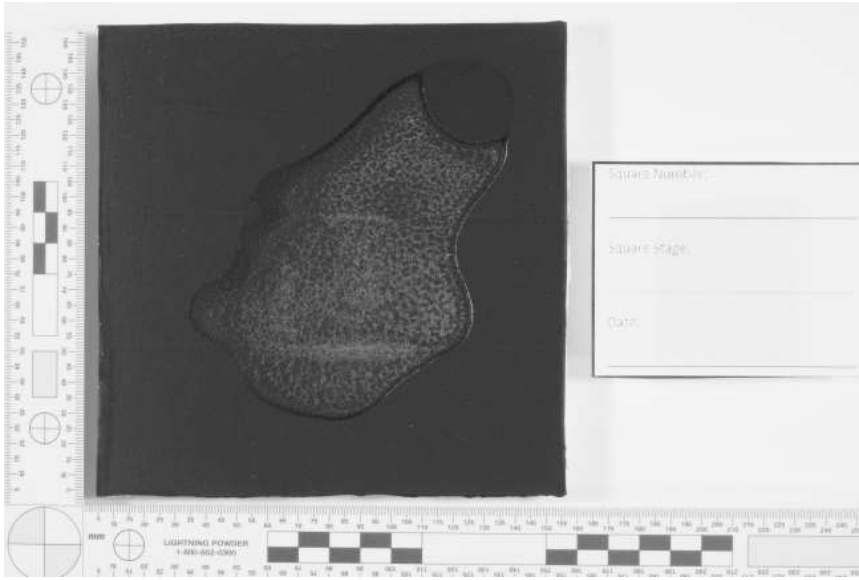

Longpass #87 HDR

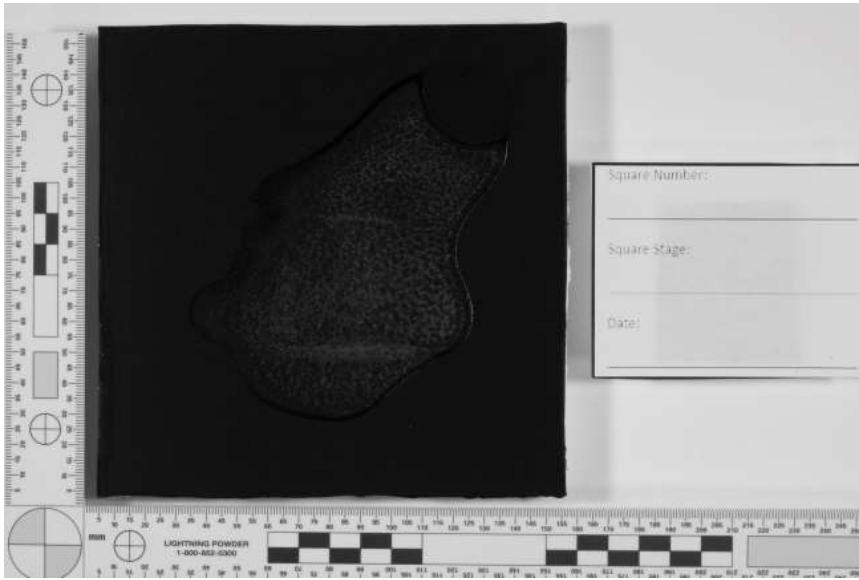

Longpass #87 Single



Longpass #87A HDR

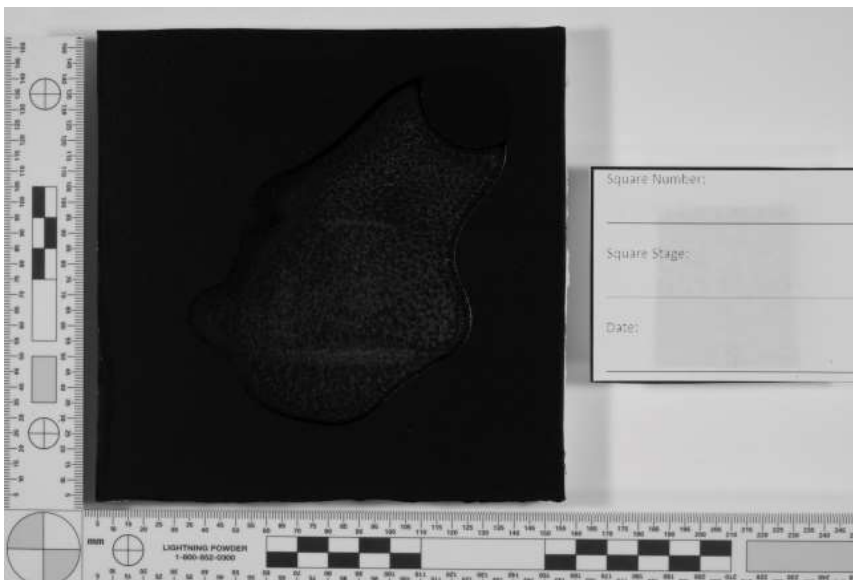

Longpass #87A Single

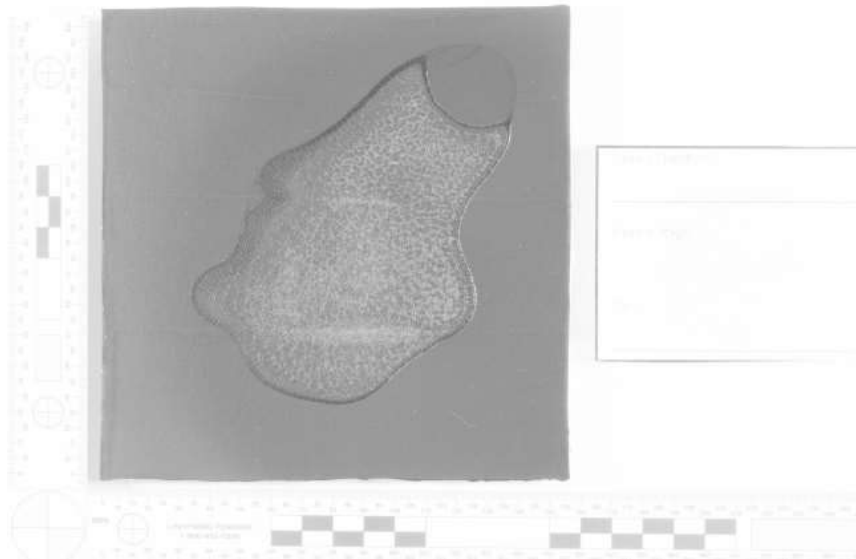

Longpass #87B HDR

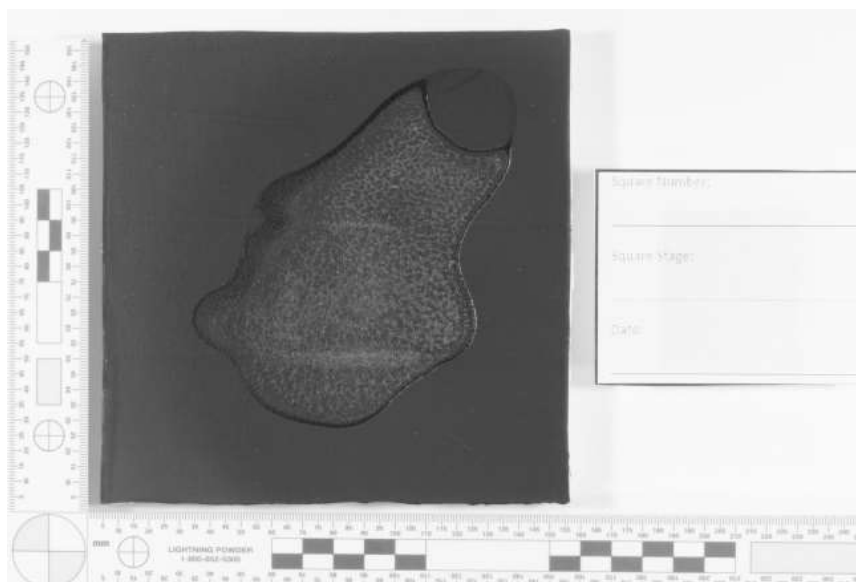

Longpass #87B Single

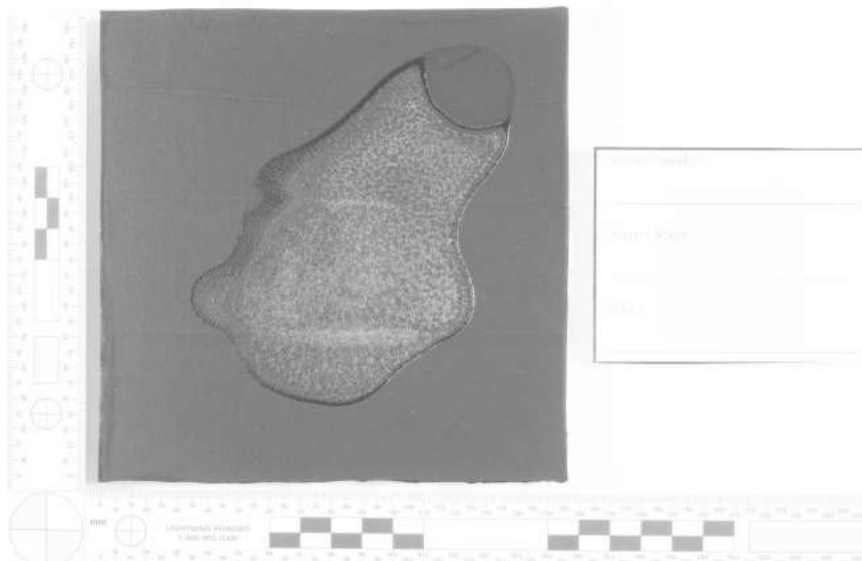

Longpass #88A HDR

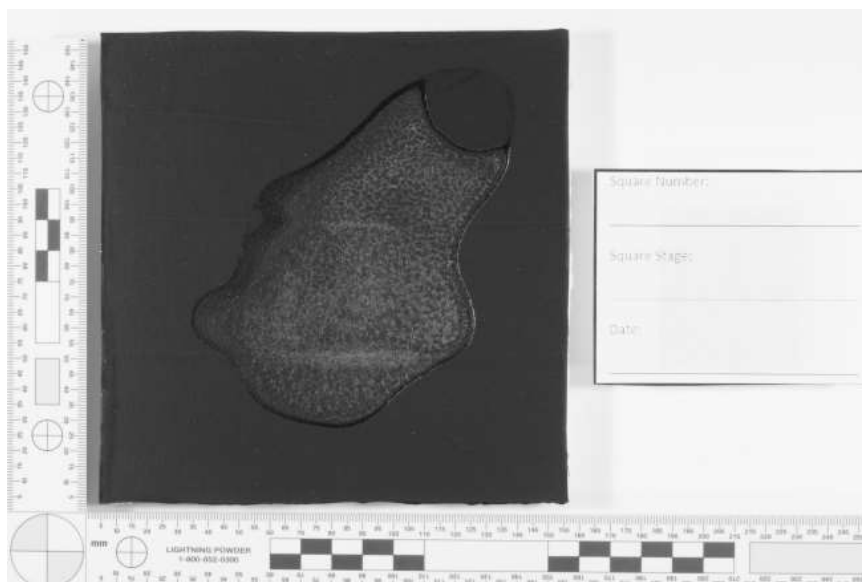

Longpass #88A Single

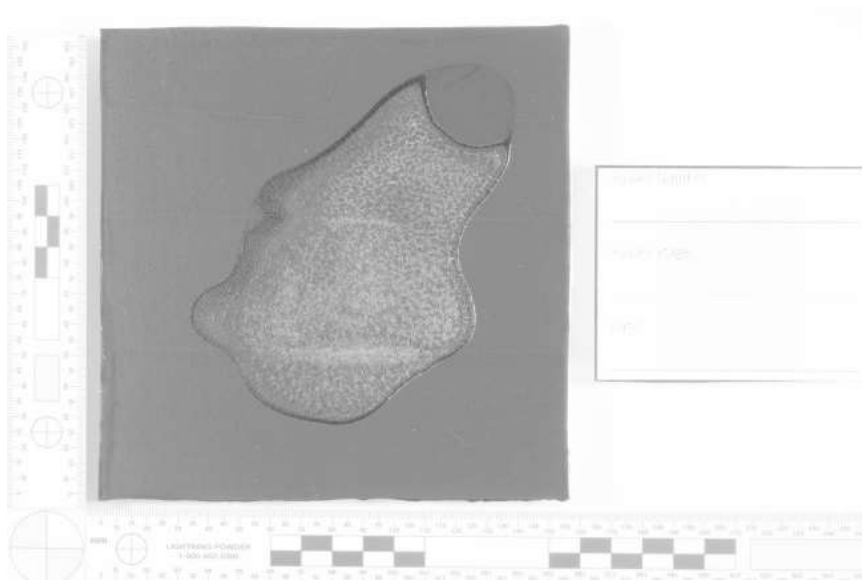

Longpass #89B HDR



Longpass #89B Single

Black Latex 12 – Control No Blood

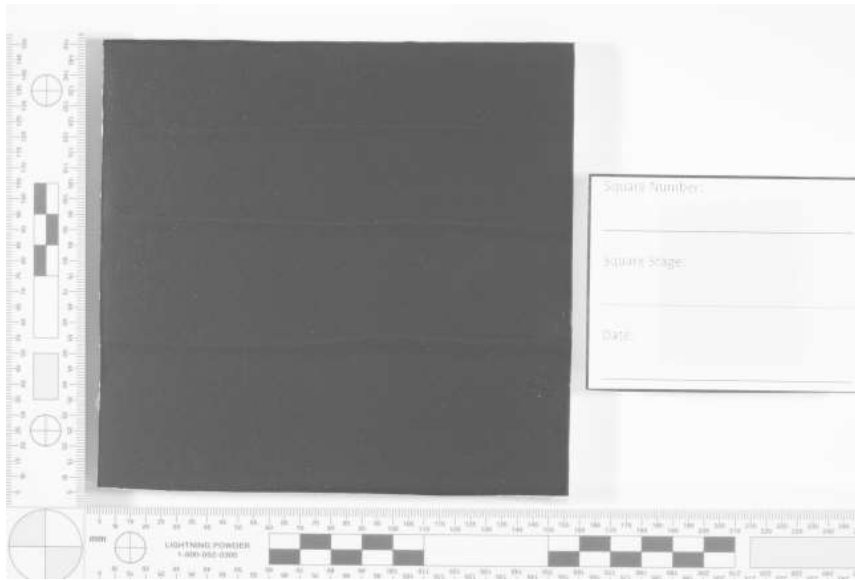

Longpass #70 HDR

Appendix 4.1.2.4. Maroon Latex – 70, 87, 87A, 87B, 88A, 89B Bloodstain pattern stage  
Maroon Latex 13 – Medium Velocity

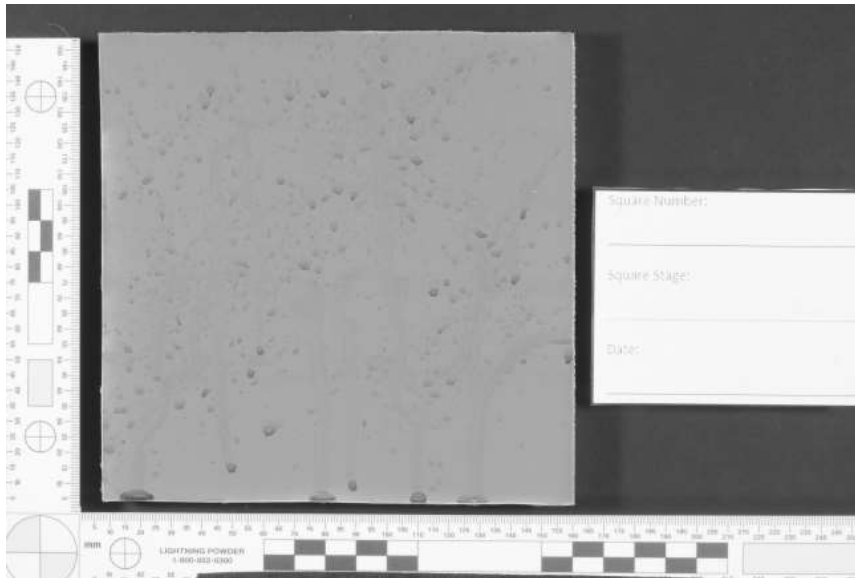

Longpass #70 HDR

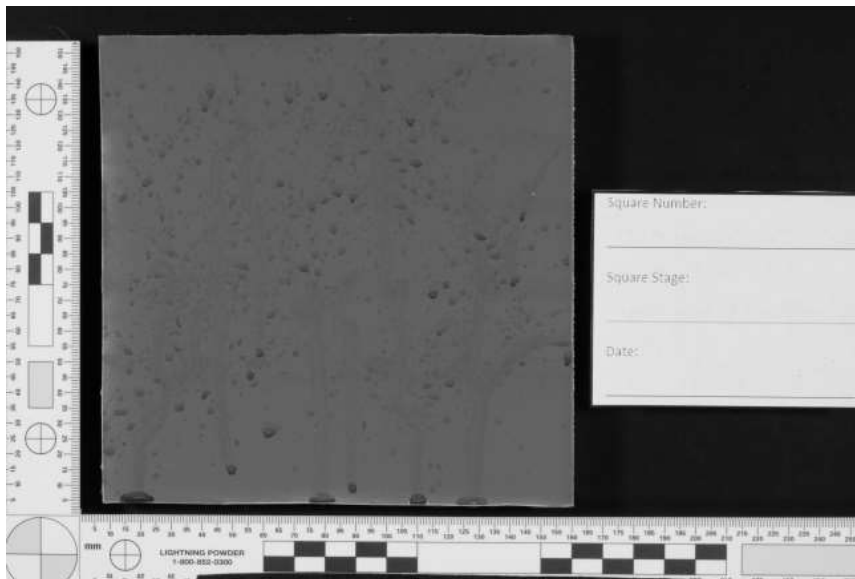

Longpass #70 Single

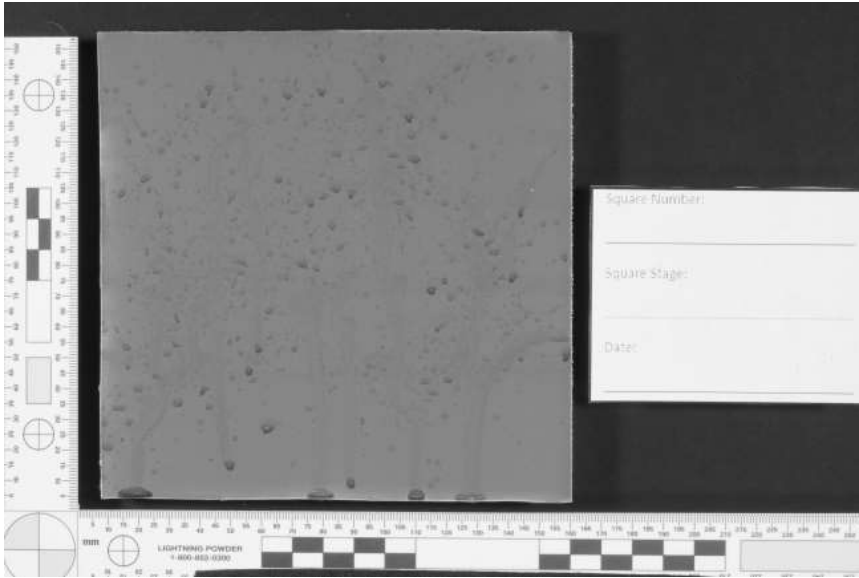

Longpass #87 HDR

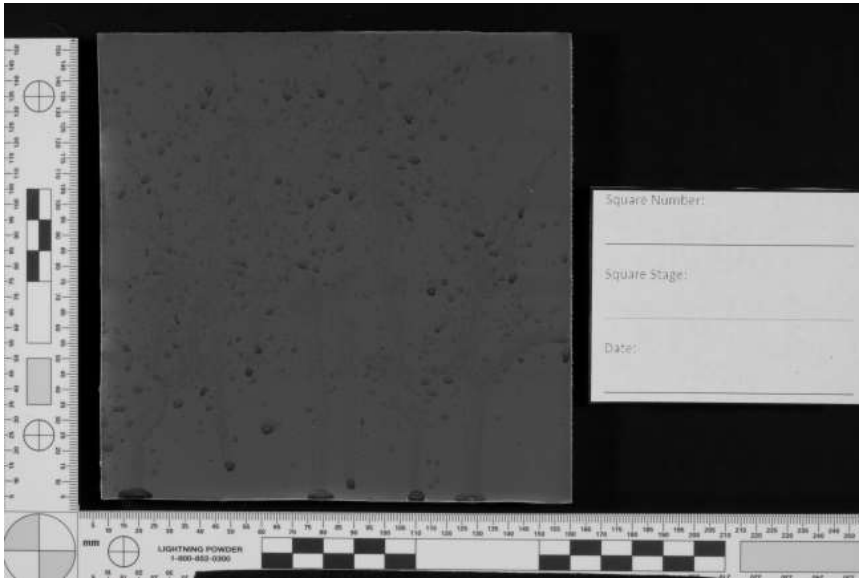

Longpass #87 Single



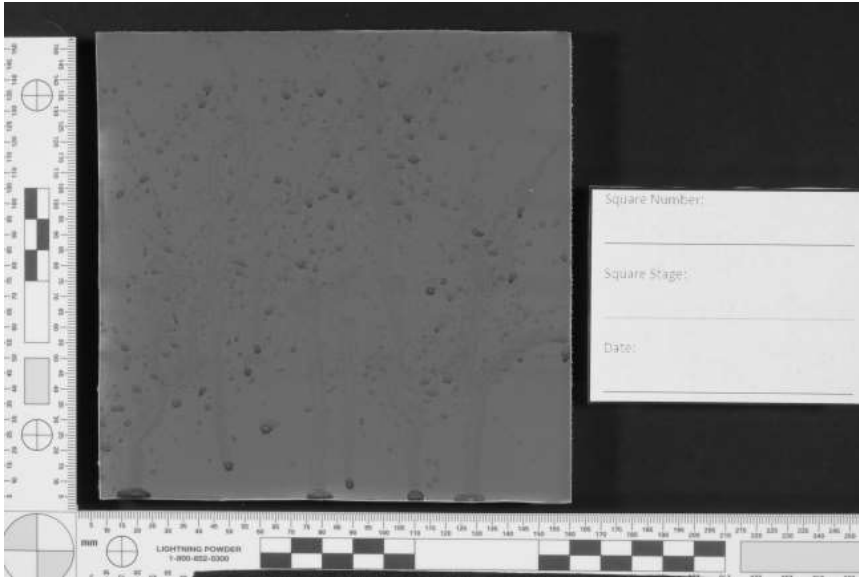

Longpass #87A HDR

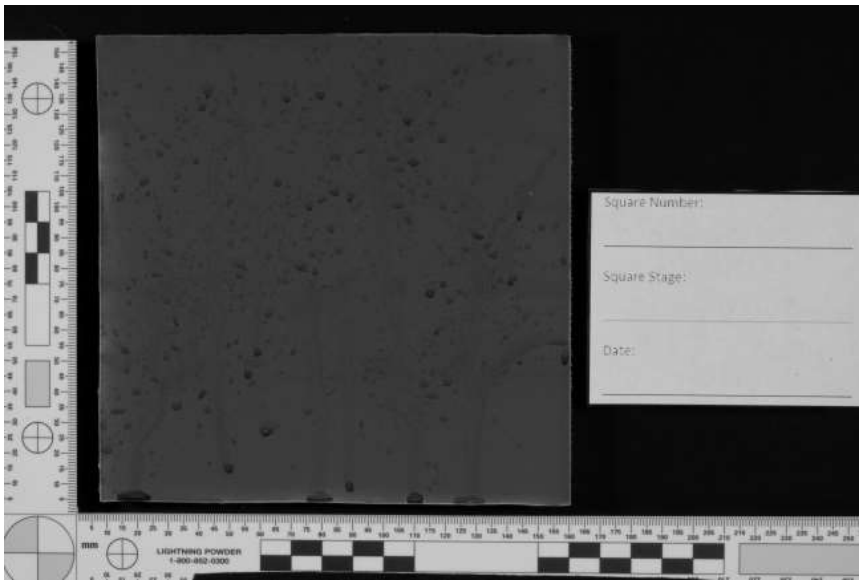

Longpass #87A Single

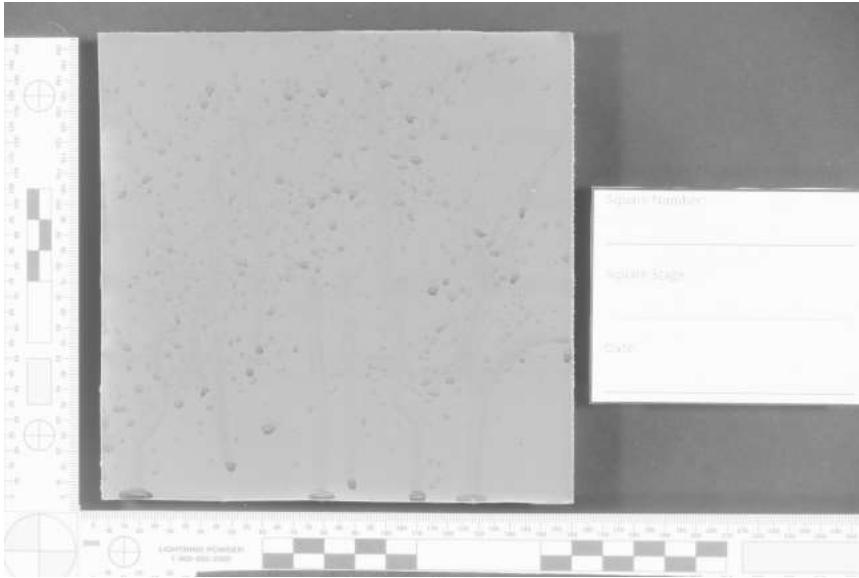

Longpass #87B HDR

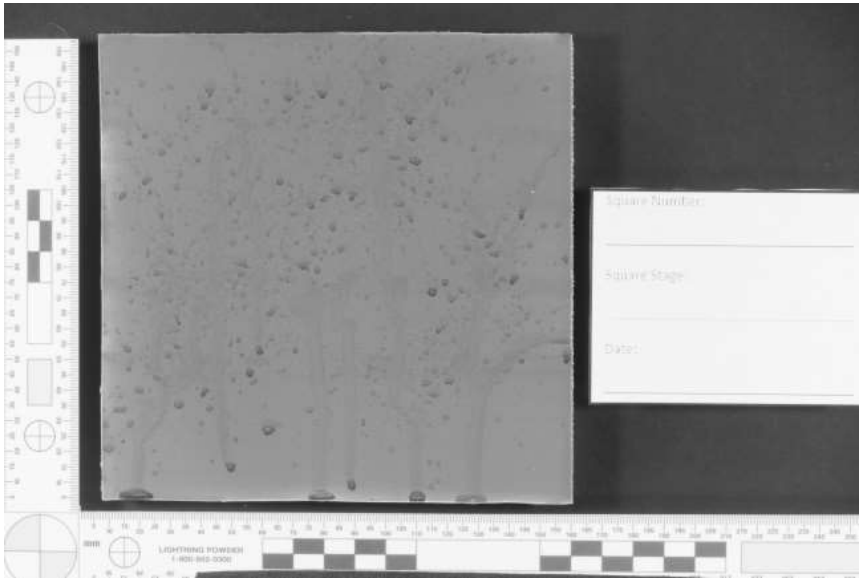

Longpass #87B Single

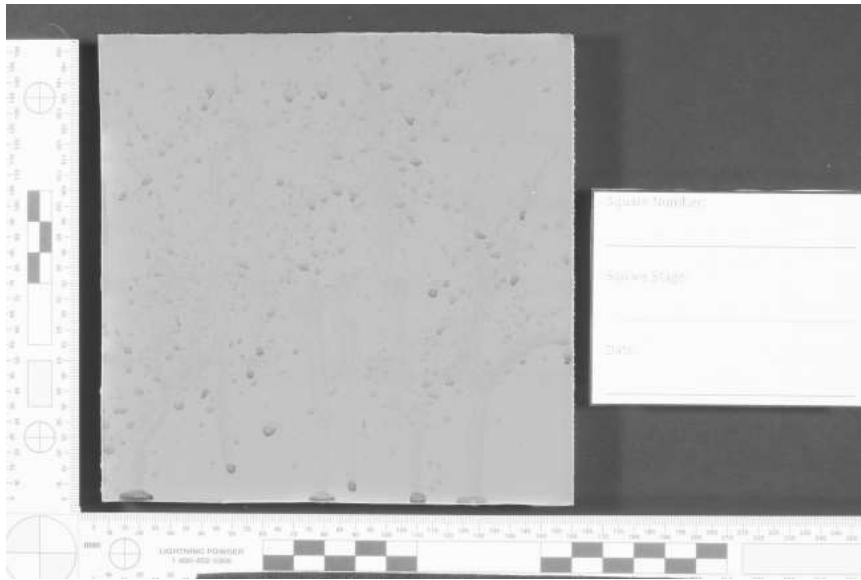

Longpass #88A HDR

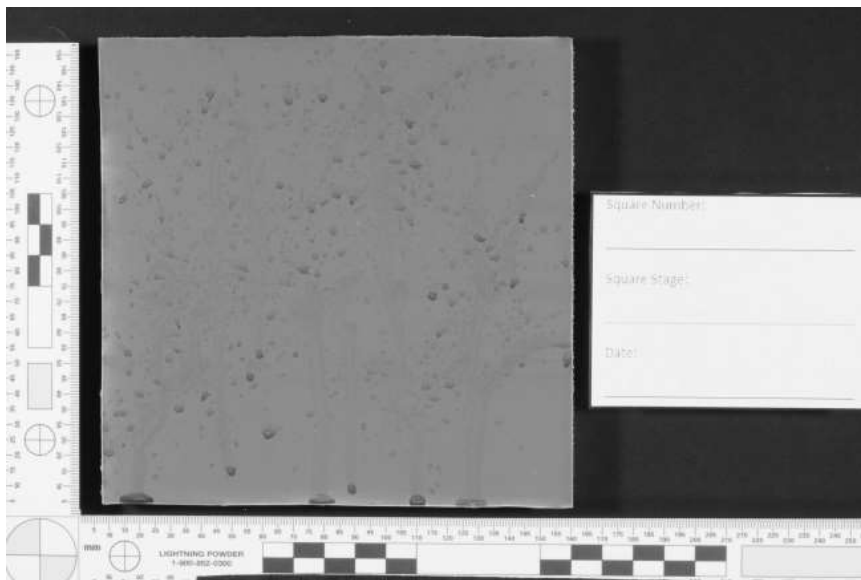

Longpass #88A Single

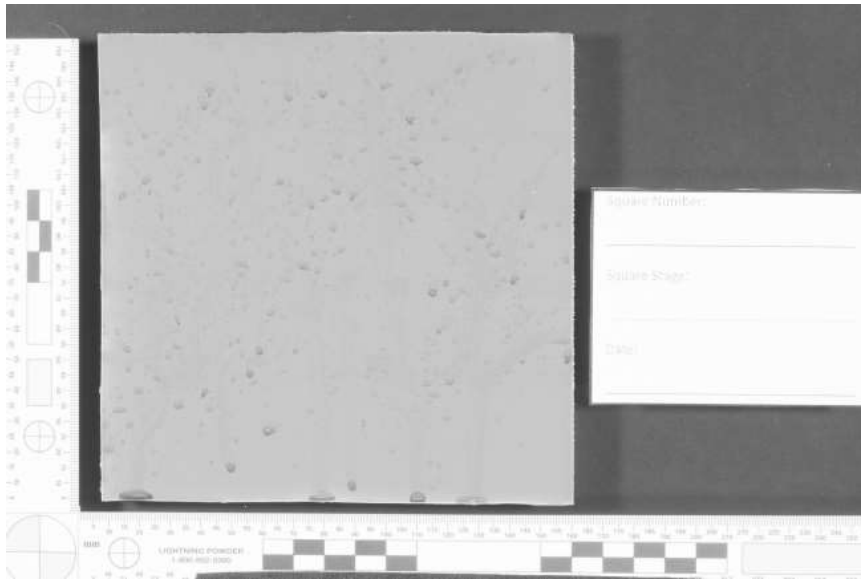

Longpass #89B HDR

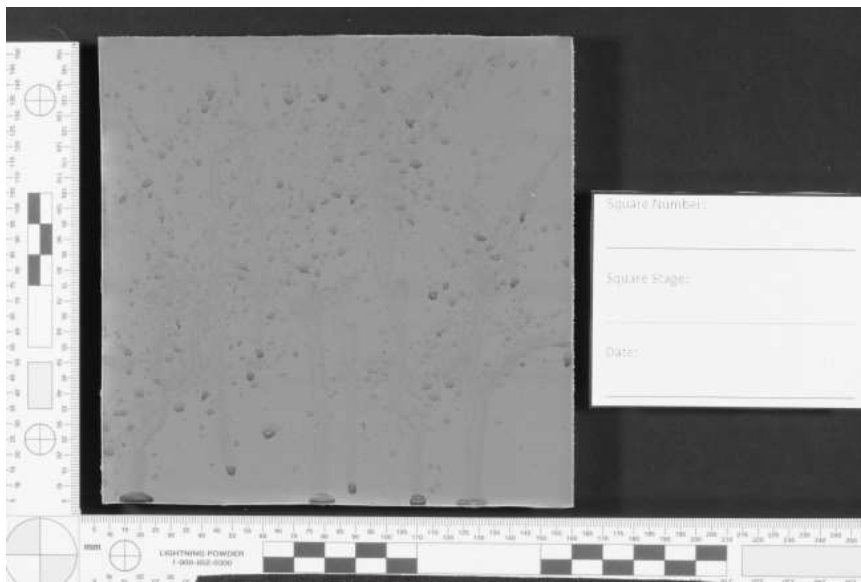

Longpass #89B Single

Maroon Latex 14 – Swipe

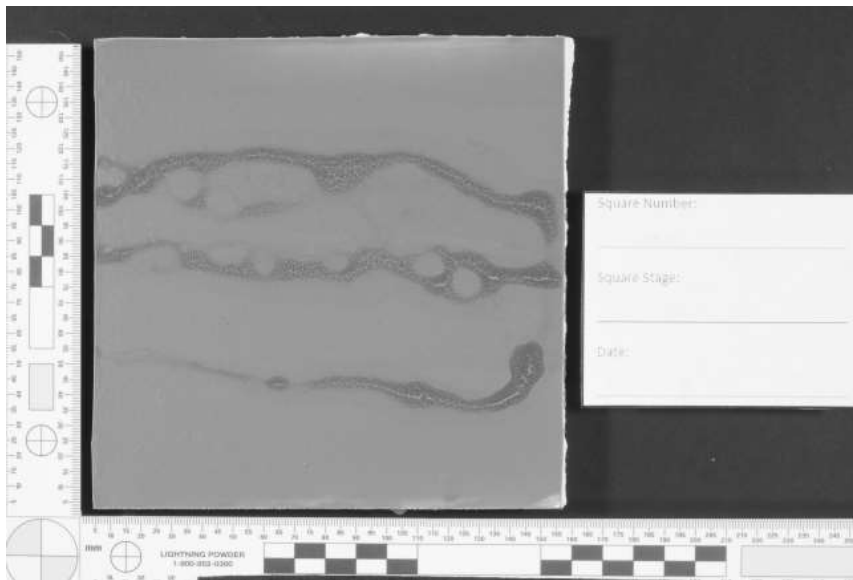

Longpass #70 HDR

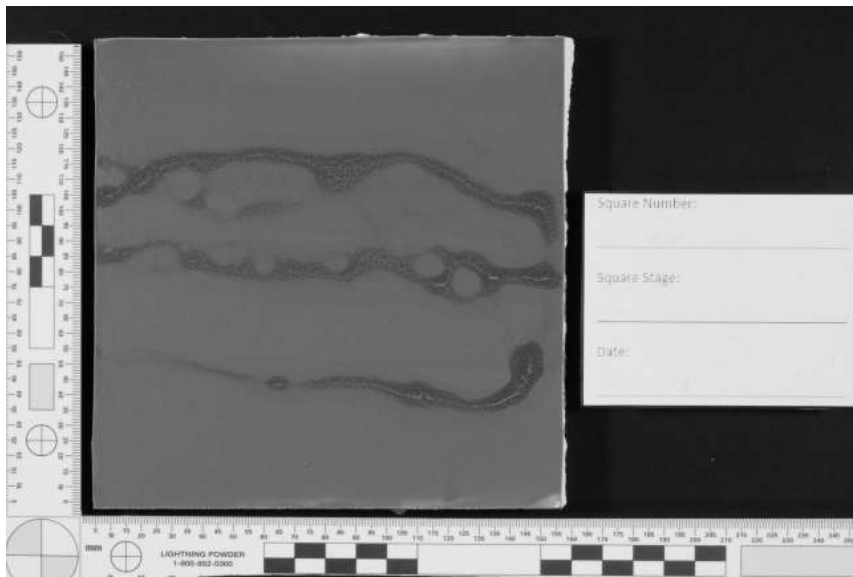

Longpass #70 Single

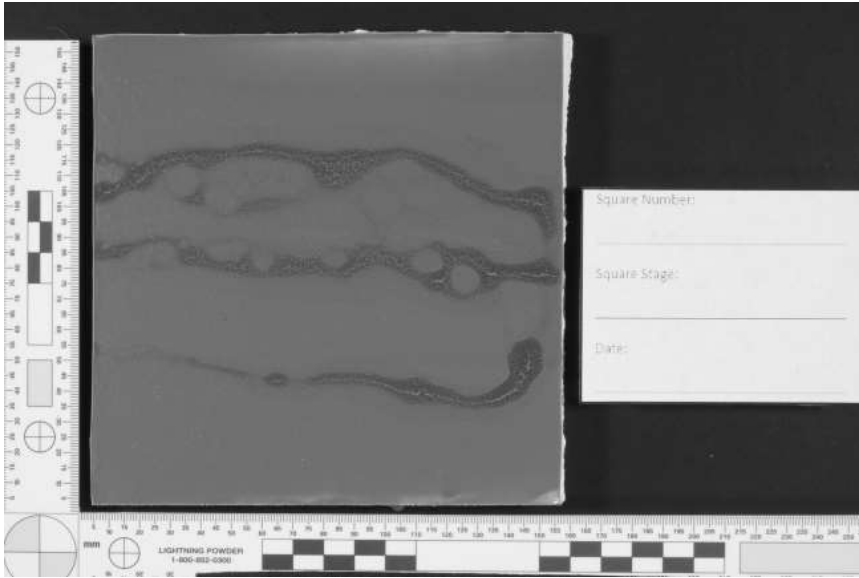

Longpass #87 HDR

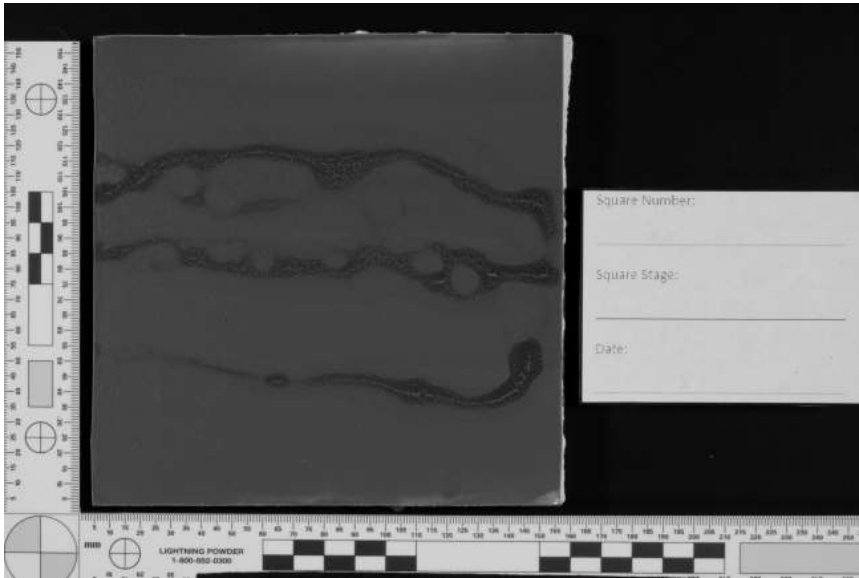

Longpass #87 Single

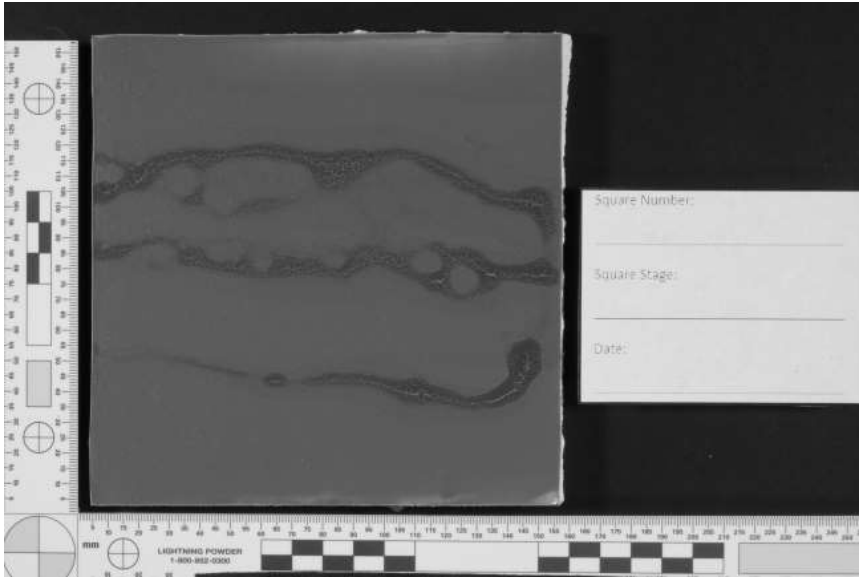

Longpass #87A HDR

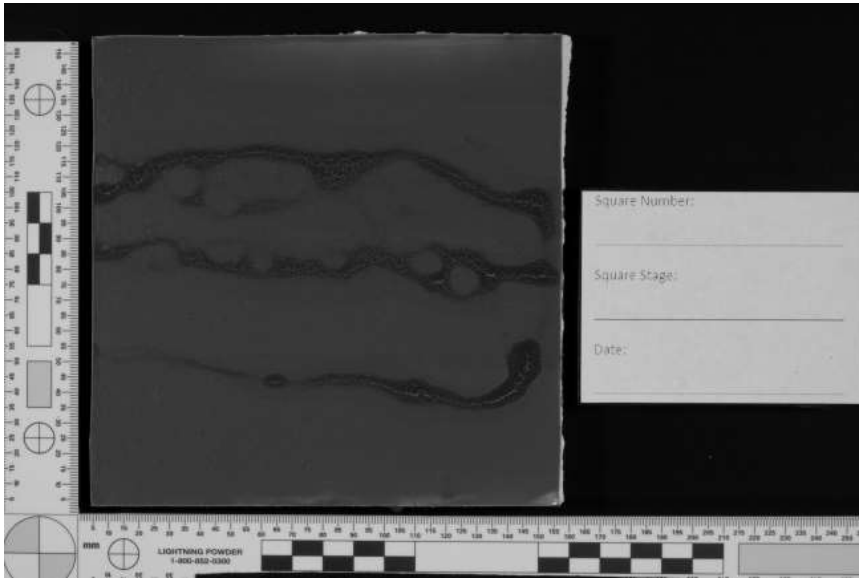

Longpass #87A Single



Longpass #87B HDR



Longpass #87B Single



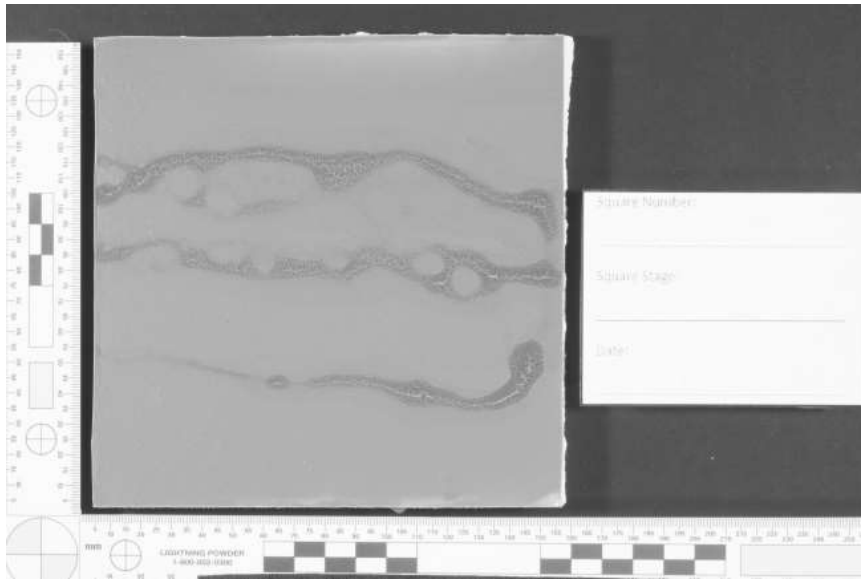

Longpass #88A HDR



Longpass #88A Single



Longpass #89B HDR



Longpass #89B Single

Maroon Latex 15 – Saturated

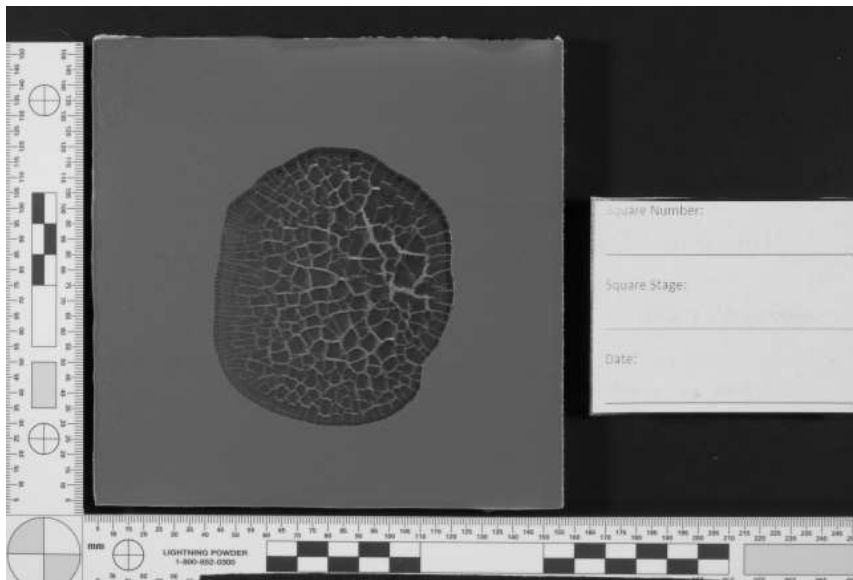

Longpass #70 HDR

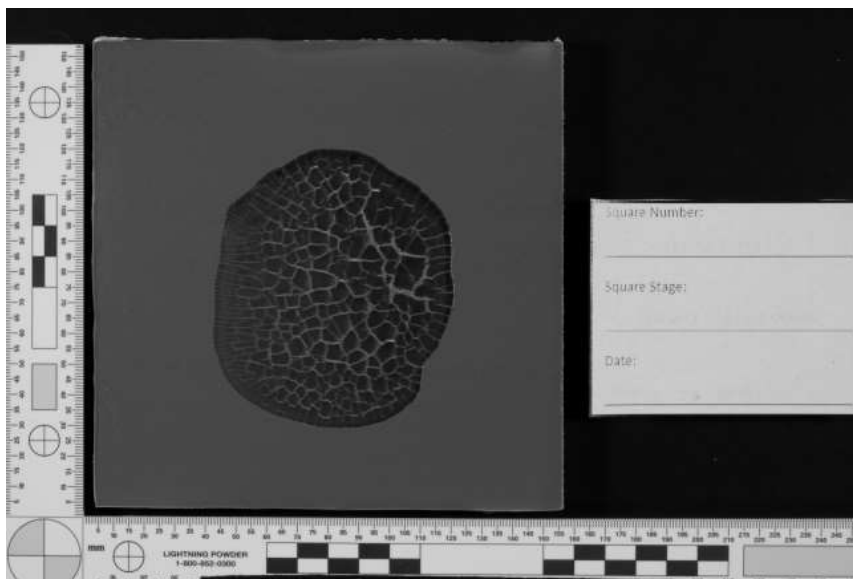

Longpass #70 Single

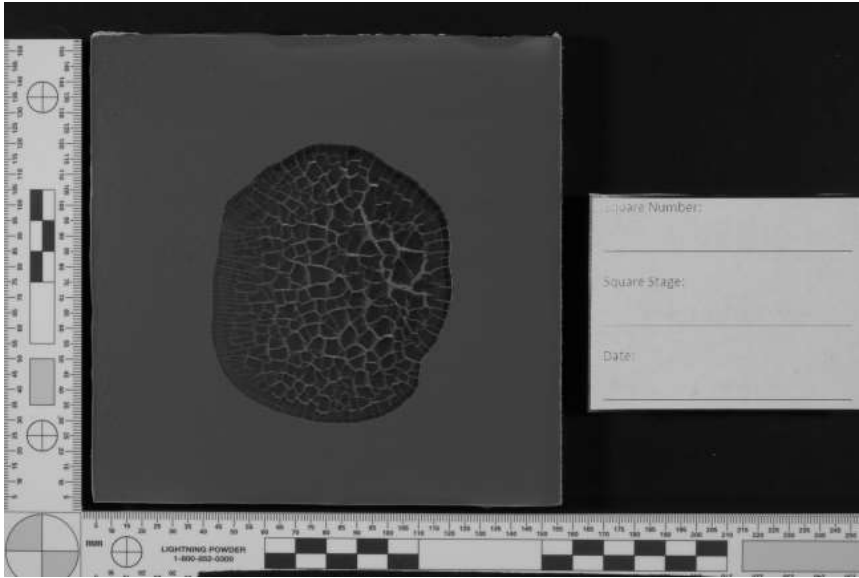

Longpass #87 HDR

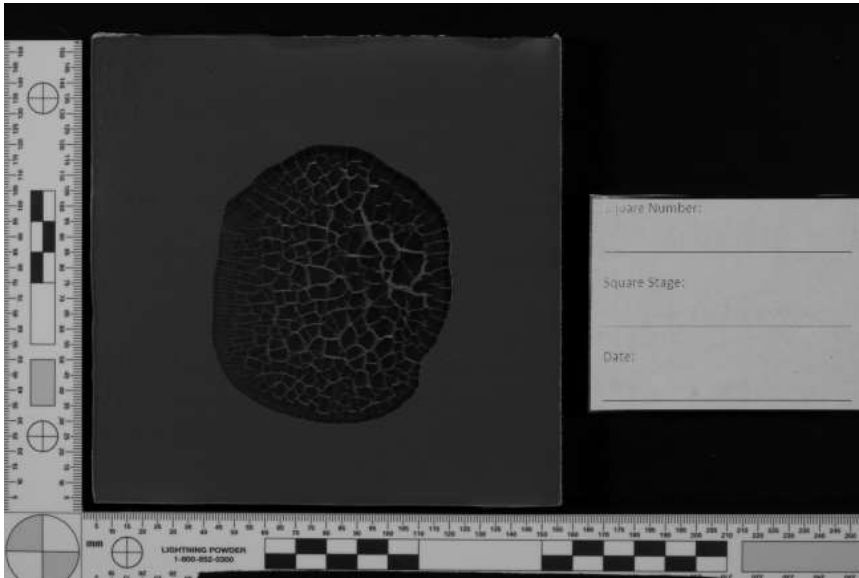

Longpass #87 Single

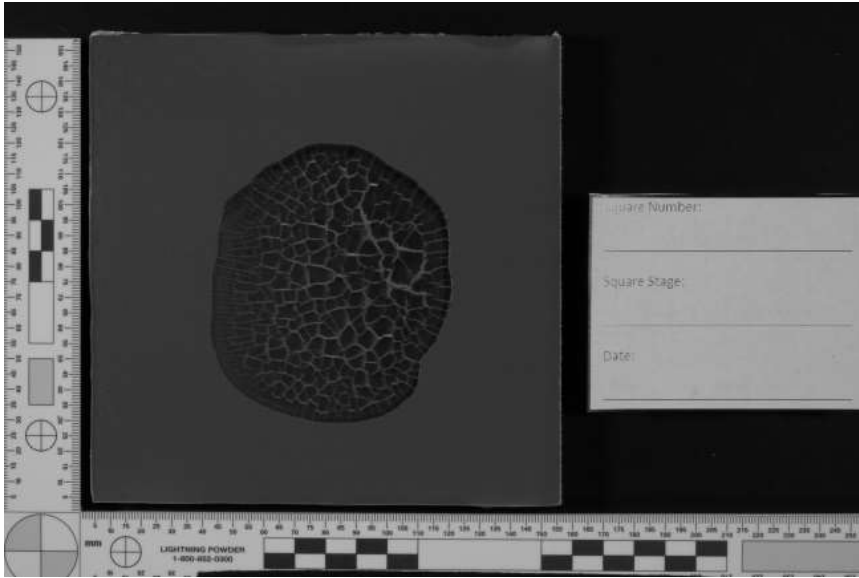

Longpass #87A HDR

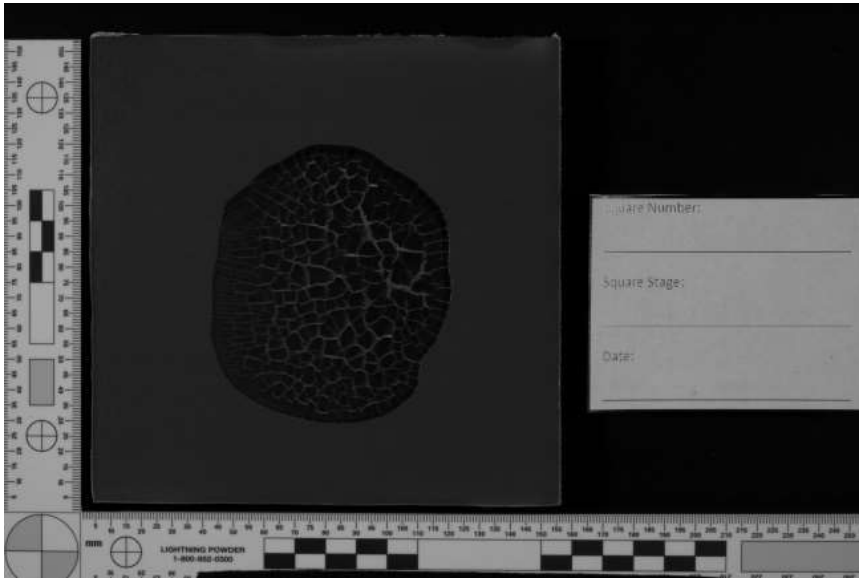

Longpass #87A Single

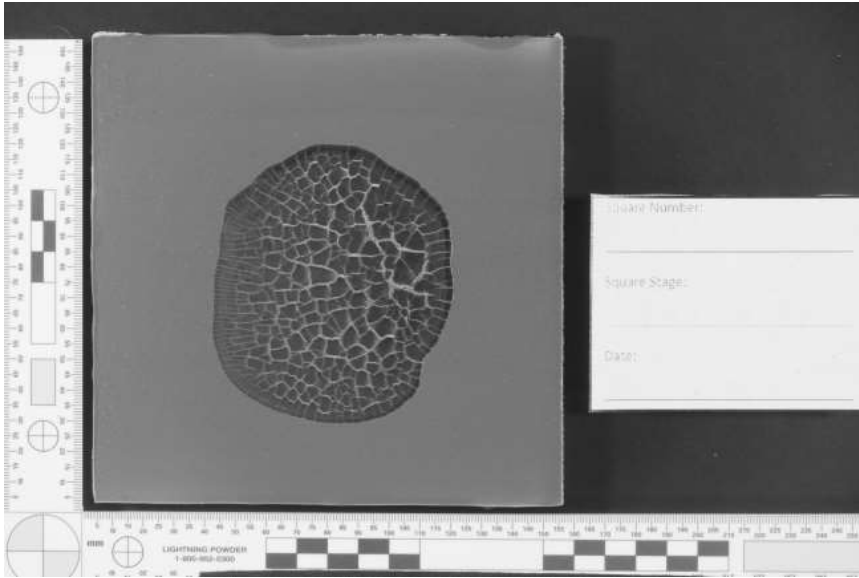

Longpass #87B HDR

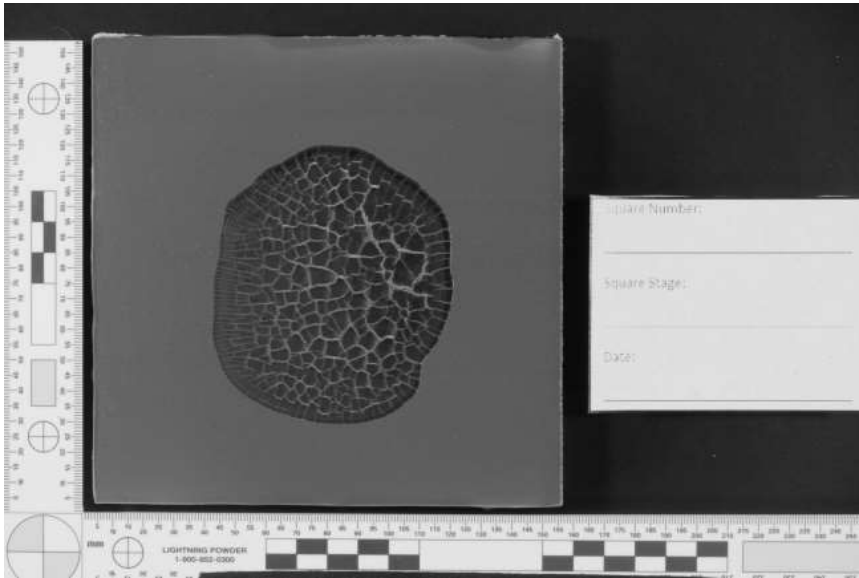

Longpass #87B Single

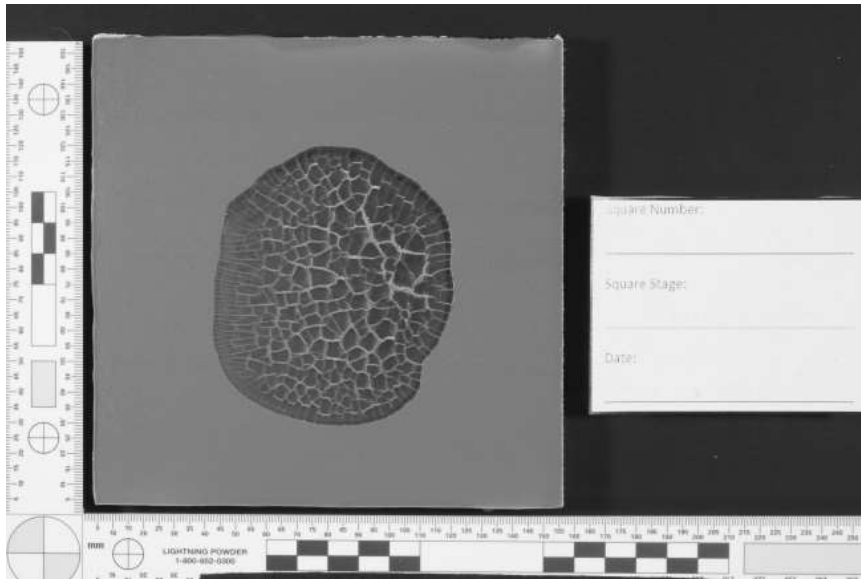

Longpass #88A HDR

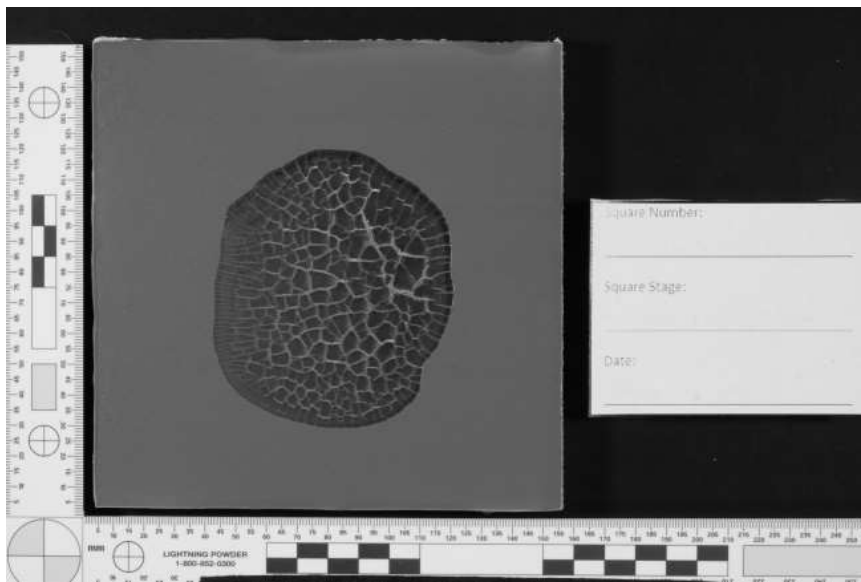

Longpass #88A Single

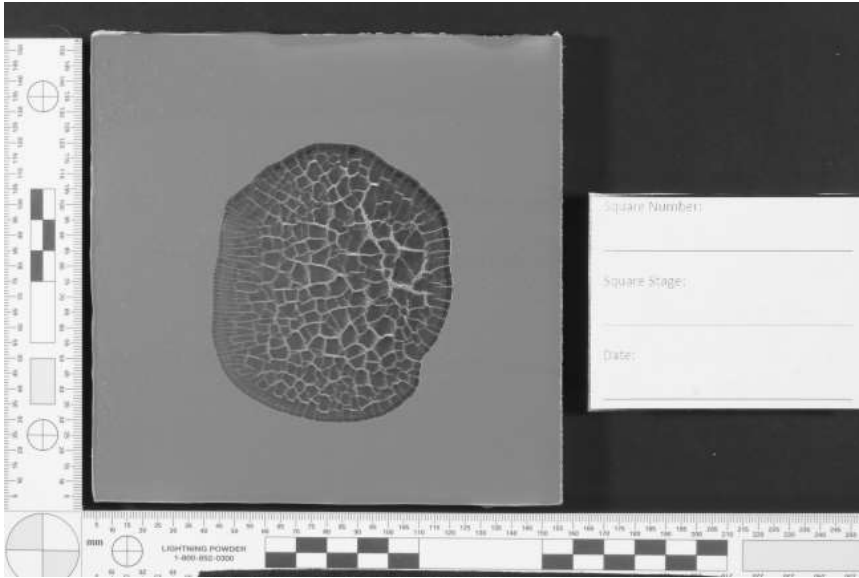

Longpass #89B HDR

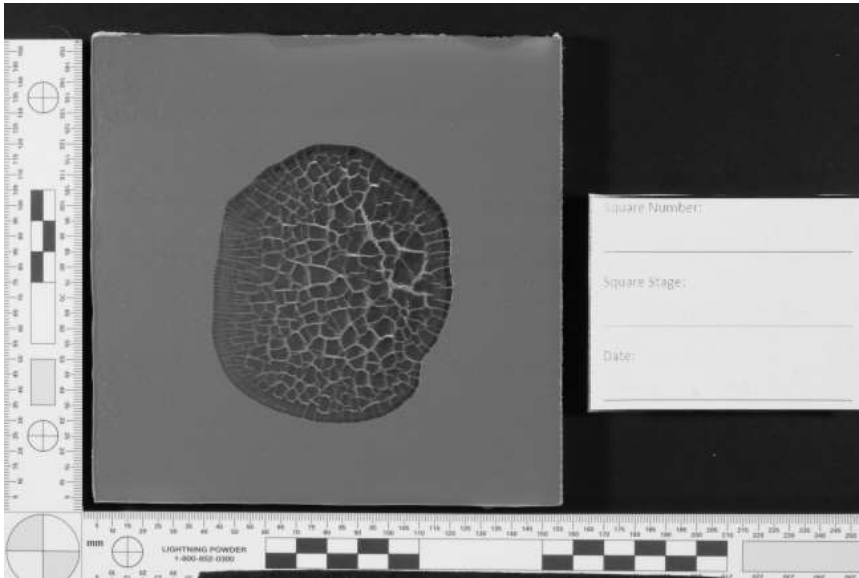

Longpass #89B Single



Maroon Latex 16 – Control No Blood

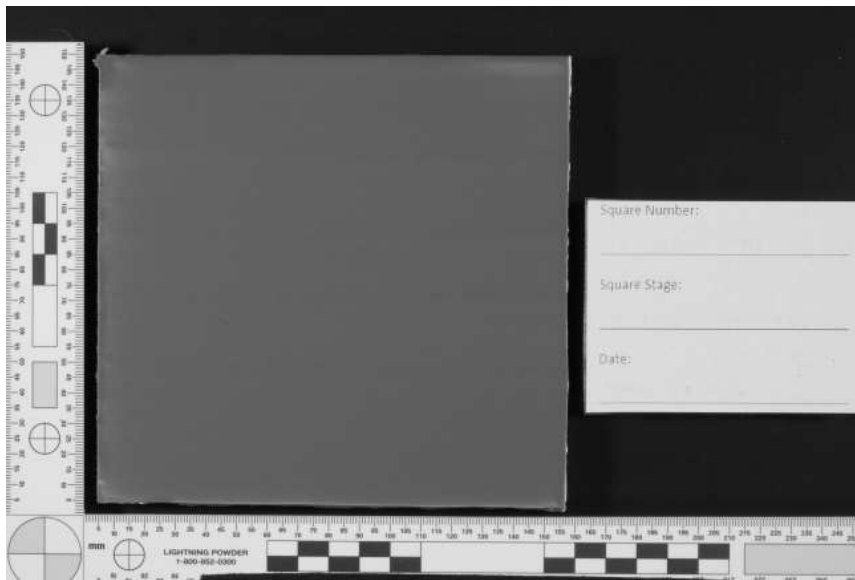

Longpass #70 HDR

Appendix 4.1.3. Ultraviolet Photography  
Appendix 4.1.3.1 White Acrylic Bloodstain pattern stage  
White Acrylic 1 – Medium Velocity



White Acrylic 2 – Swipe

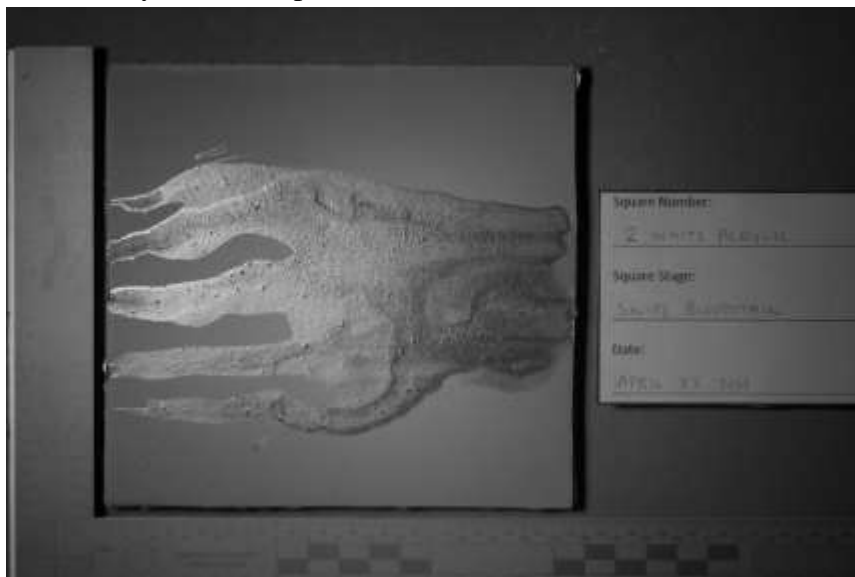

White Acrylic 3 – Saturated

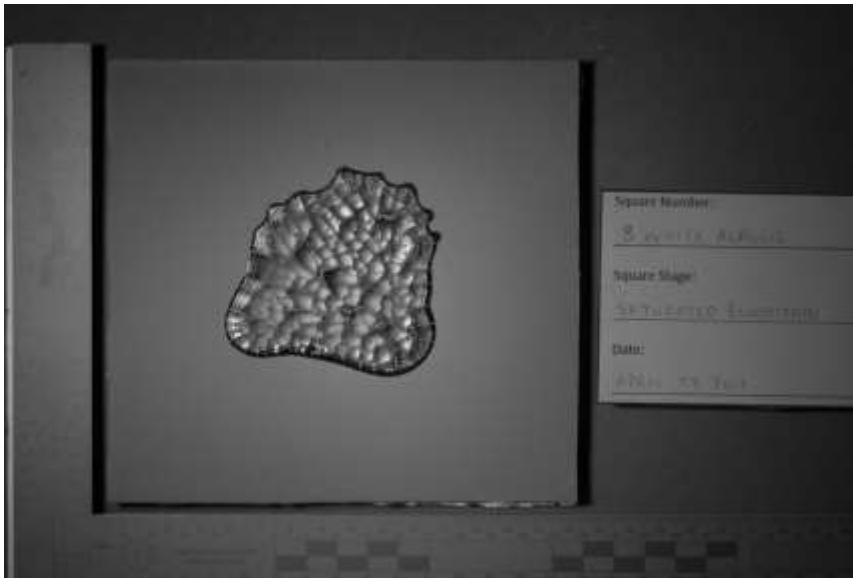

White Acrylic 4 – Control No Bloodstain



Appendix 4.1.3.2. White Latex Bloodstain pattern stage  
White Latex 5 – Medium Velocity



White Latex 6 – Swipe

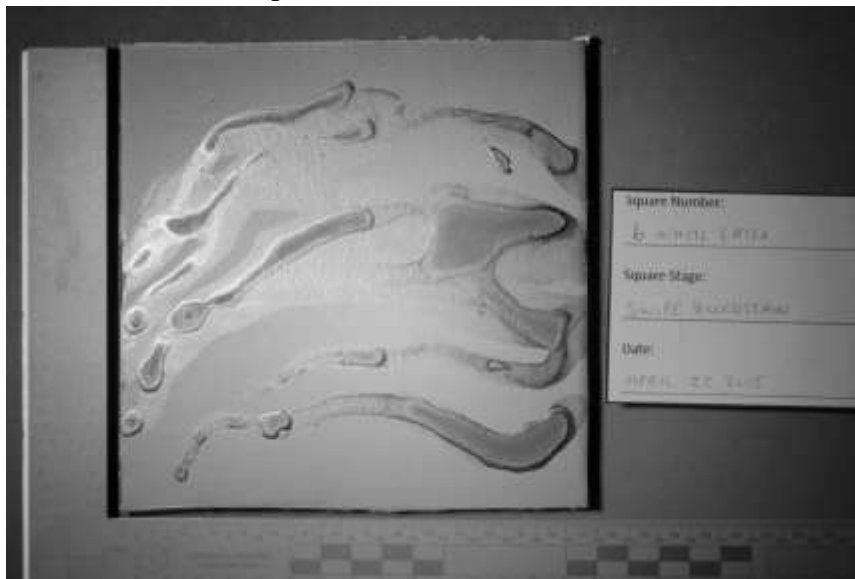

White Latex 7 – Saturated

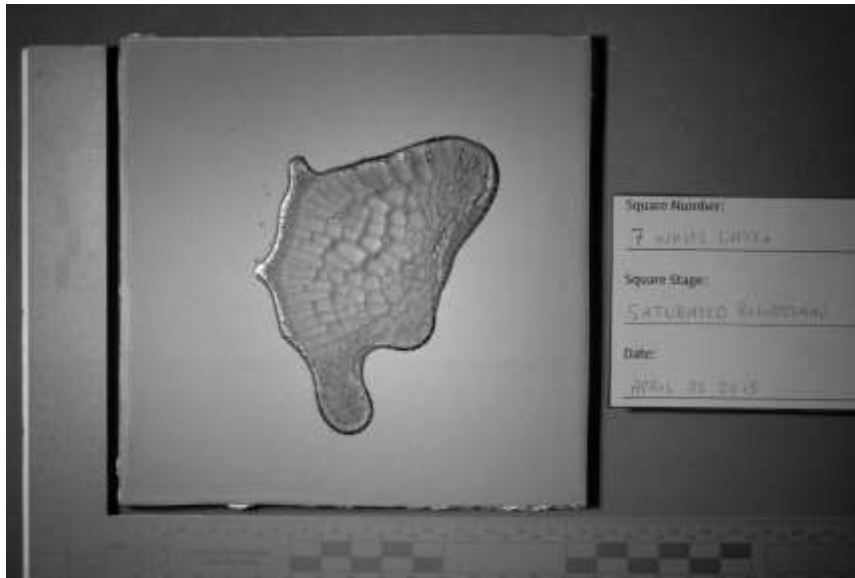

White Latex 8 – Control No Bloodstain

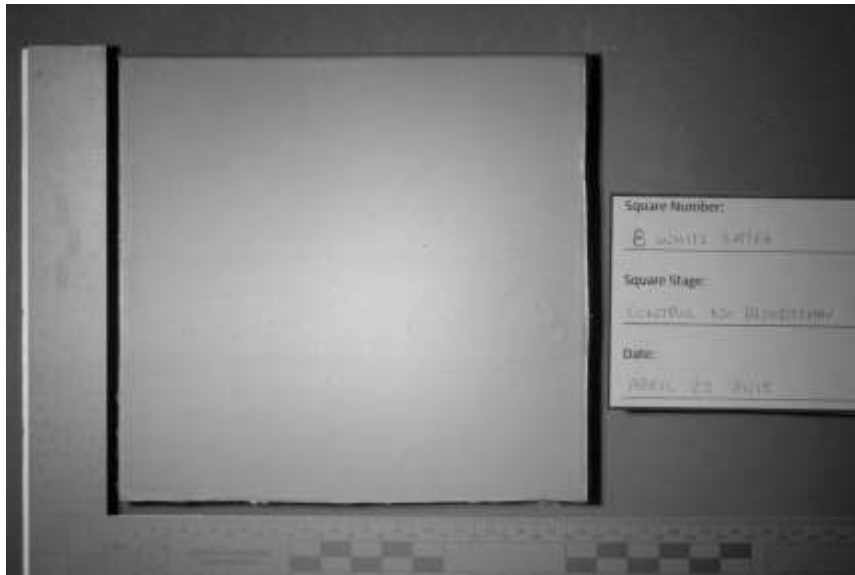

Appendix 4.1.3.3. Black Latex Bloodstain pattern stage  
Black Latex 9 – Medium Velocity



Black Latex 10 - Swipe

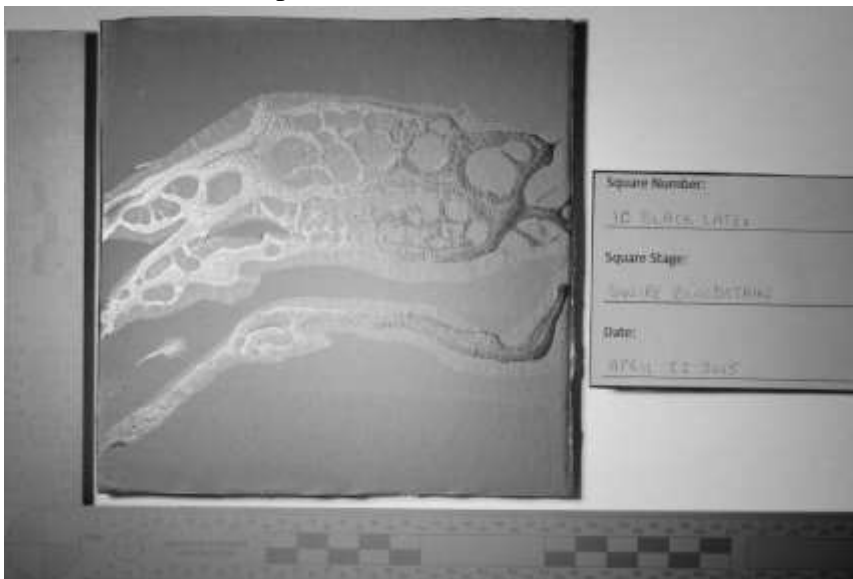

Black Latex 11 – Saturated

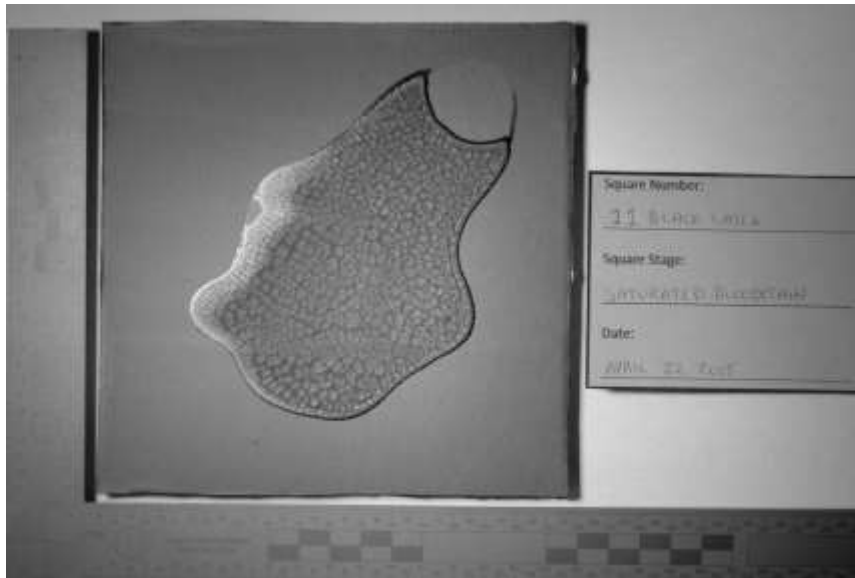

Black Latex 12 – Control No Bloodstain



Appendix 4.1.3.4. Maroon Latex Bloodstain pattern stage  
Maroon Latex 13 – Medium Velocity



Maroon Latex 14 – Swipe

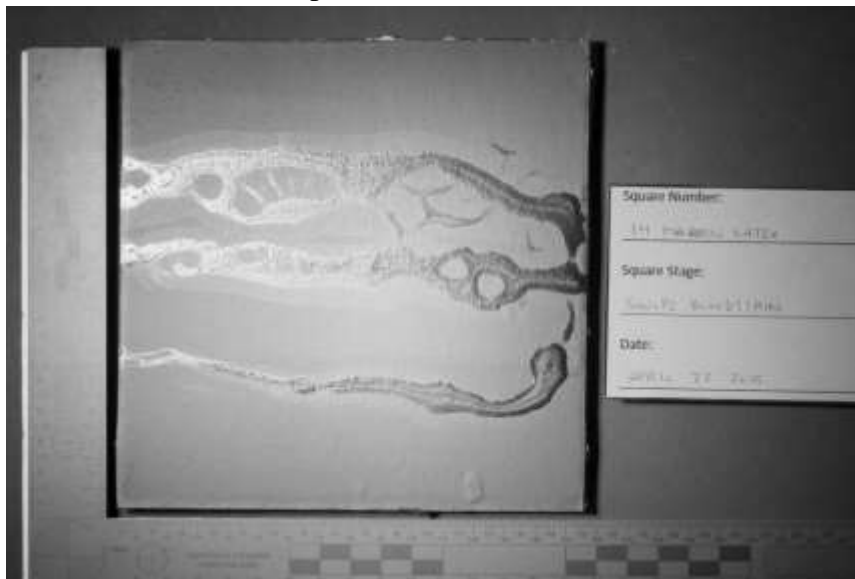



Maroon Latex 15 – Saturated

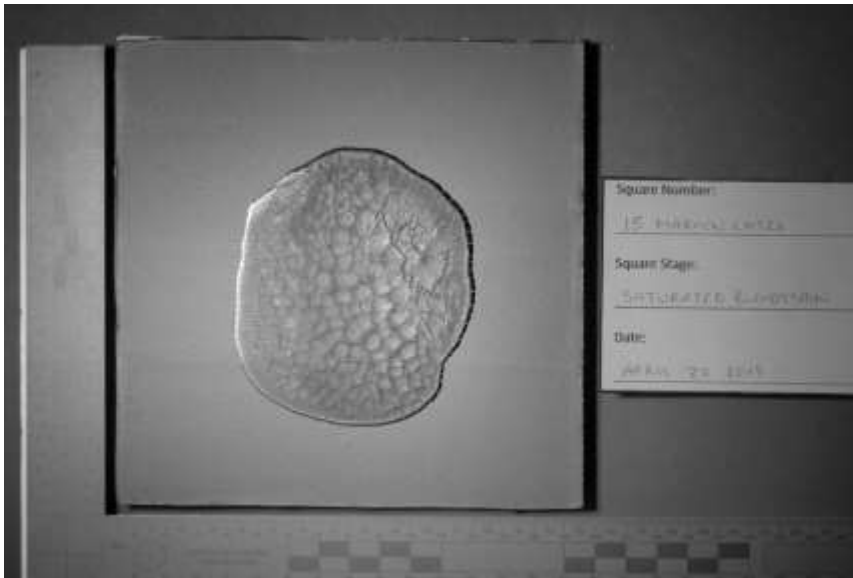

Maroon Latex 16 – Control No Bloodstain



Appendix 4.1.4. Fluorescence Photography Bloodstain pattern stage  
Appendix 4.1.4.1. White Acrylic 1 – Medium Velocity

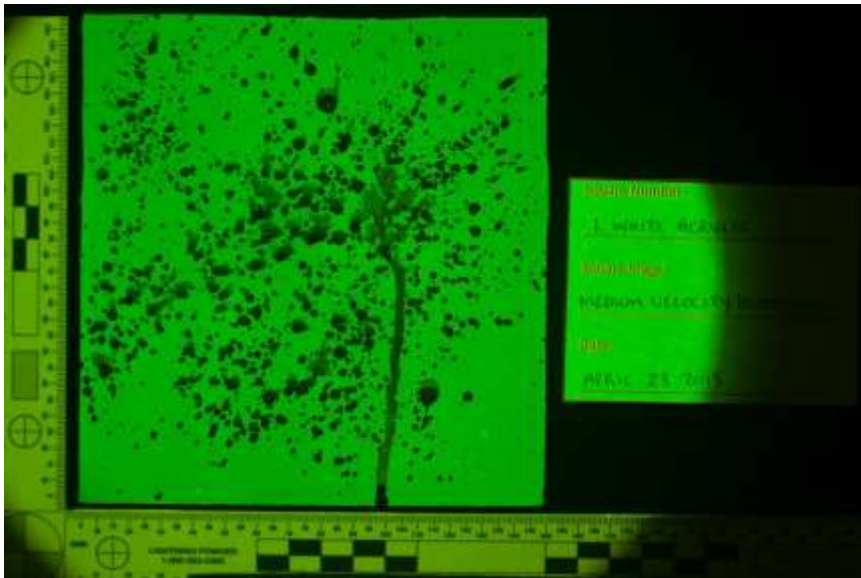

Yellow 445nm

Appendix 4.1.4.2. White Latex 5 – Medium Velocity

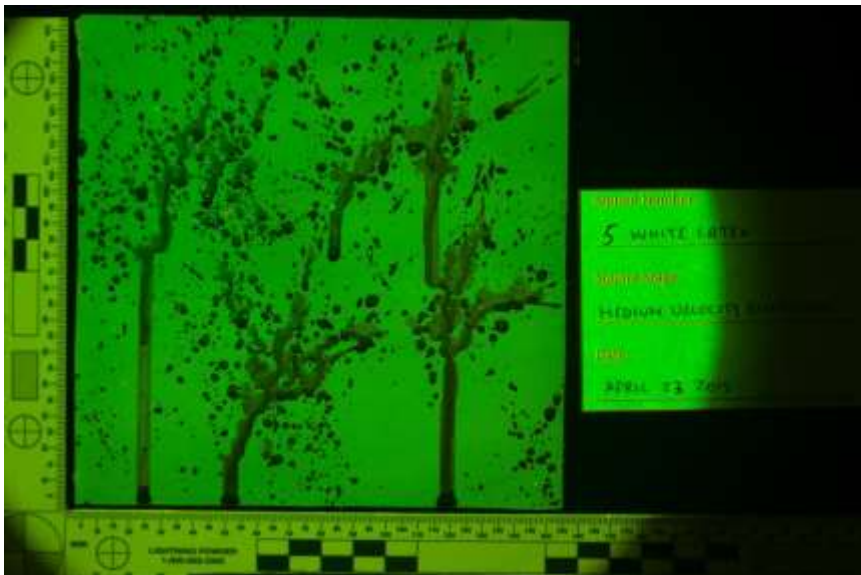

Yellow 445nm

Appendix 4.1.4.3. Black Latex 9 – Medium Velocity

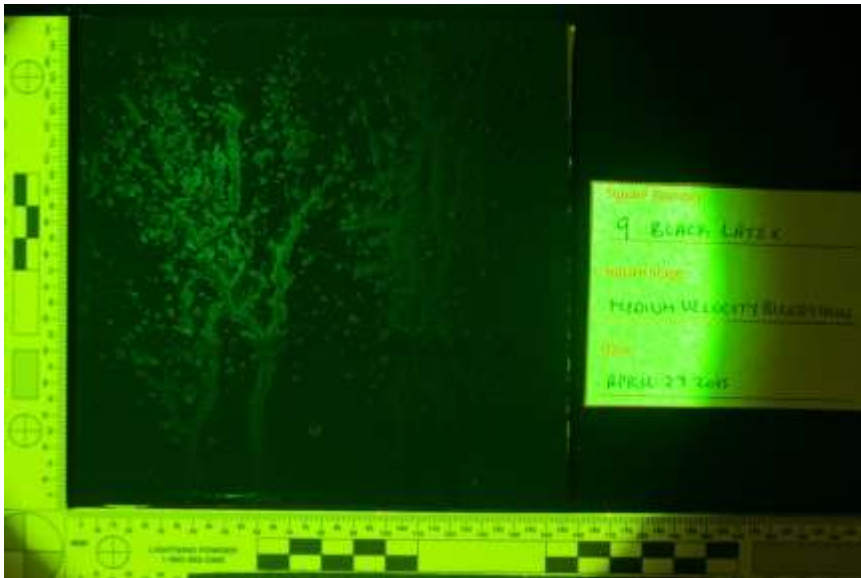

Yellow 445nm

Appendix 4.1.4.4. Maroon Latex 13 – Medium Velocity

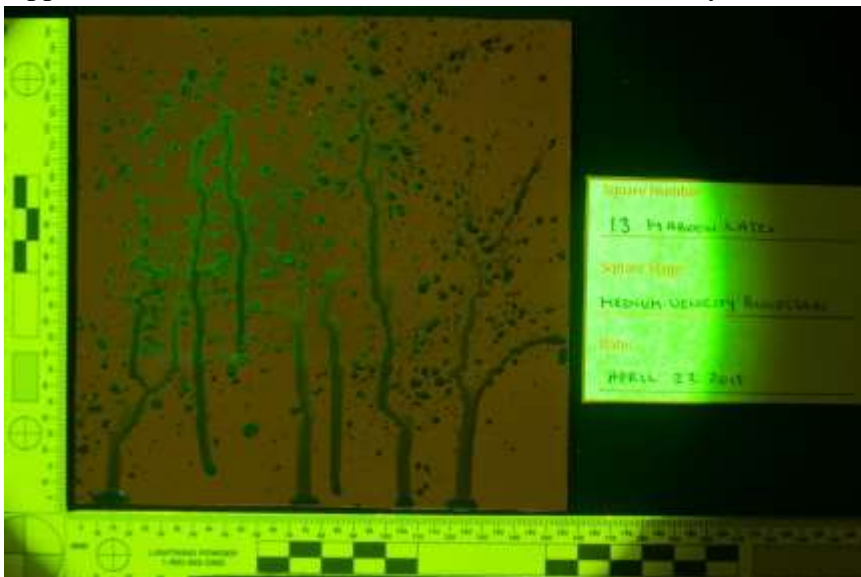

Yellow 445nm

## First Layer of Paint over Bloodstain Patterns Stage

### Appendix 4.2.2. Standard Photography

#### Appendix 4.2.2.1. White Acrylic First layer of paint stage

##### White Acrylic 1 – Medium Velocity

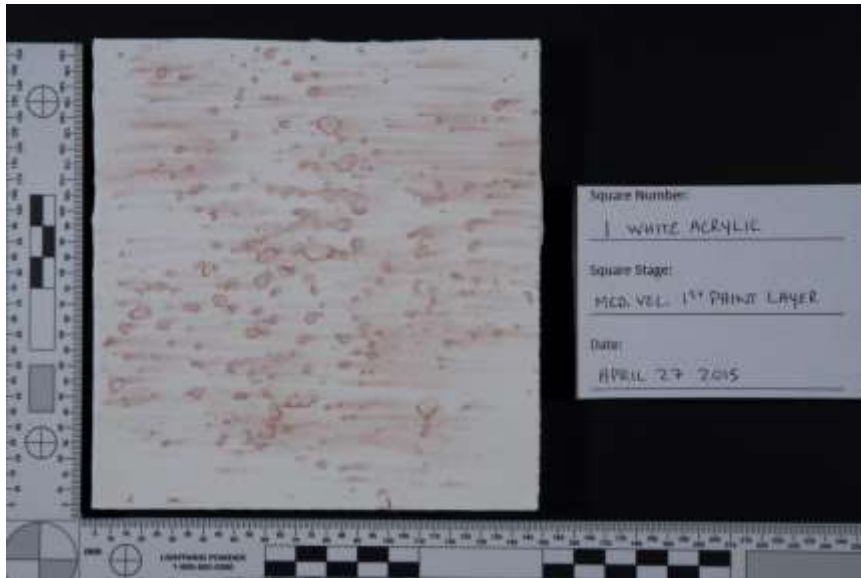

##### White Acrylic 2 – Swipe



White Acrylic 3 – Saturated

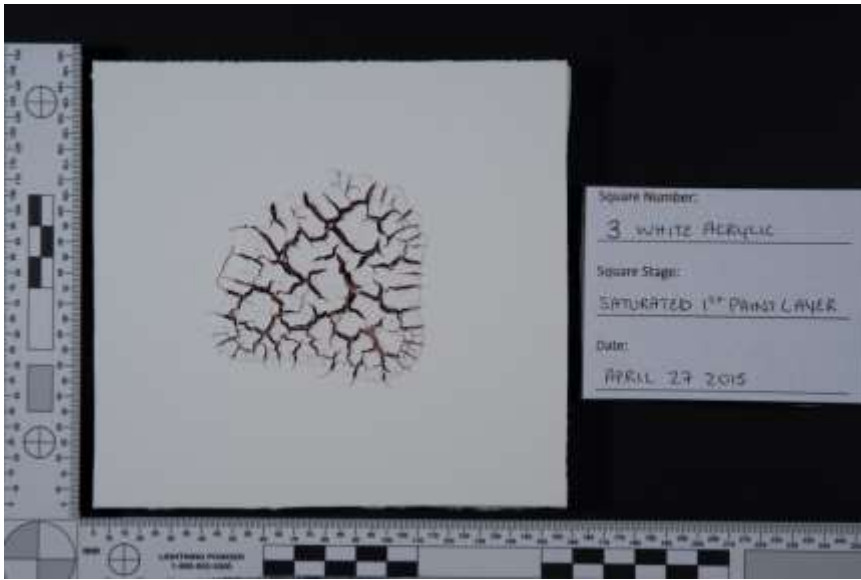

White Acrylic 4 – Control No Bloodstain

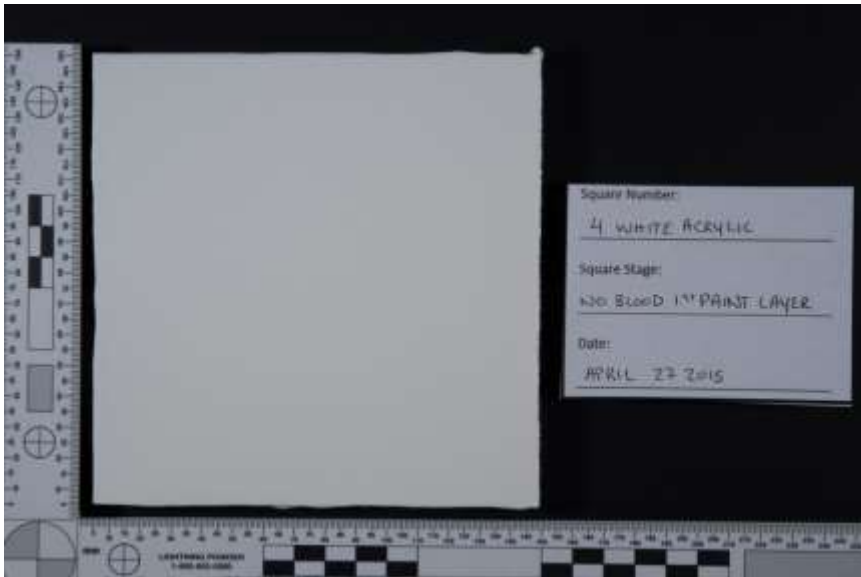

Appendix 4.2.2.2. White Latex First layer of paint stage  
White Latex 5 – Medium Velocity



White Latex 6 – Swipe

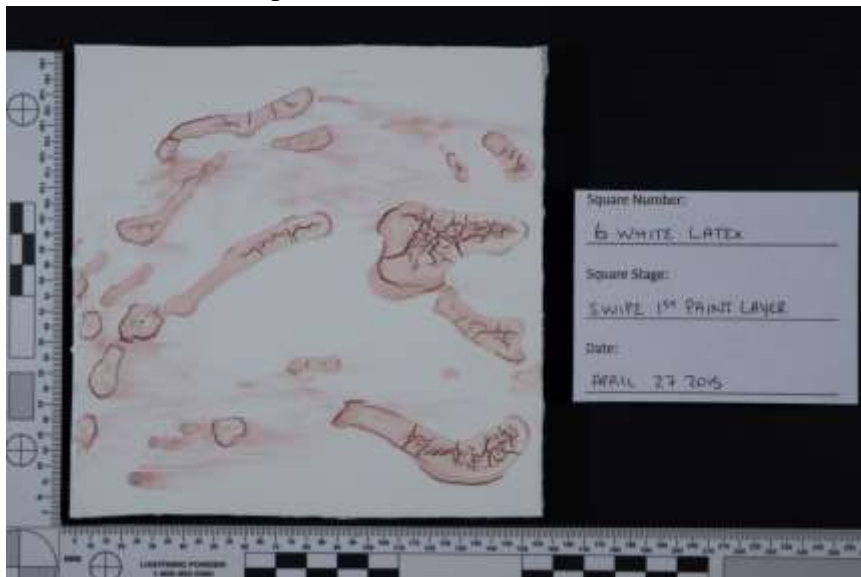

White Latex 7 – Saturated

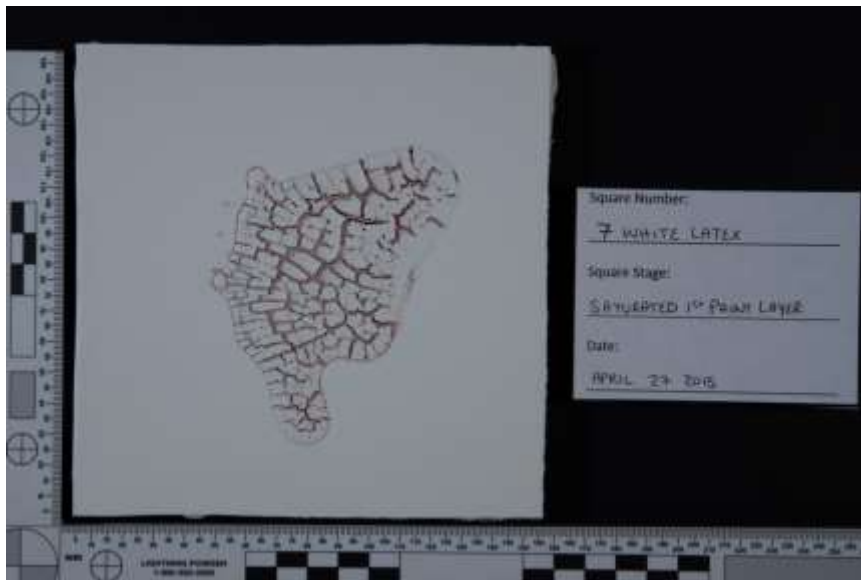

White Latex 8 – Control No Bloodstain

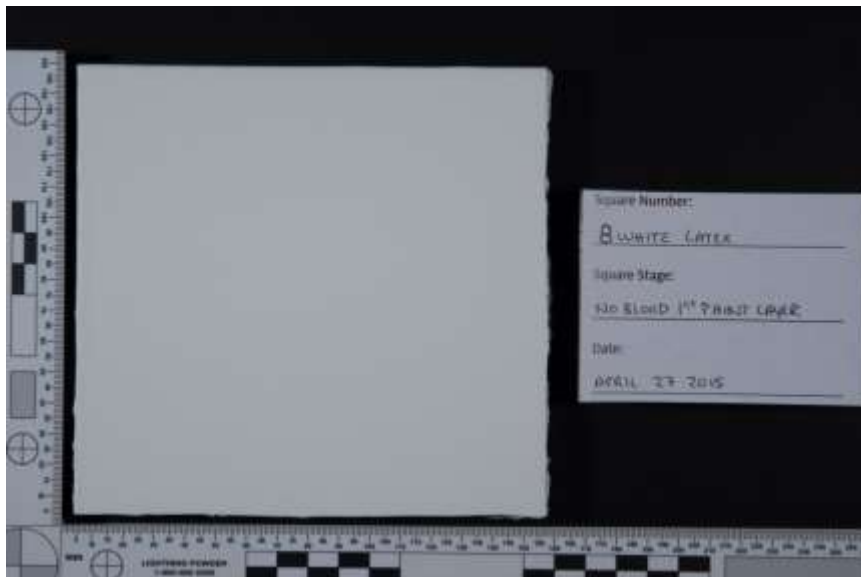



Appendix 4.2.2.3. Black Latex First layer of paint stage  
Black Latex 9 – Medium Velocity



Black Latex 10 – Swipe





Black Latex 11 – Saturated



Black Latex 12 – Control No Bloodstain



Appendix 4.2.2.4. Maroon Latex First layer of paint stage  
Maroon Latex 13 – Medium Velocity



Maroon Latex 14 – Swipe

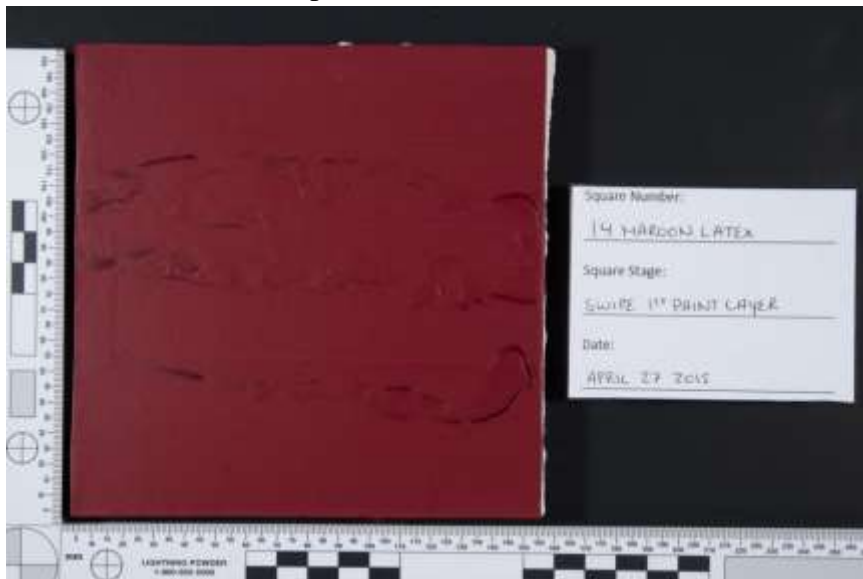

Maroon Latex 15 – Saturated



Maroon Latex 16 – Control No Bloodstain

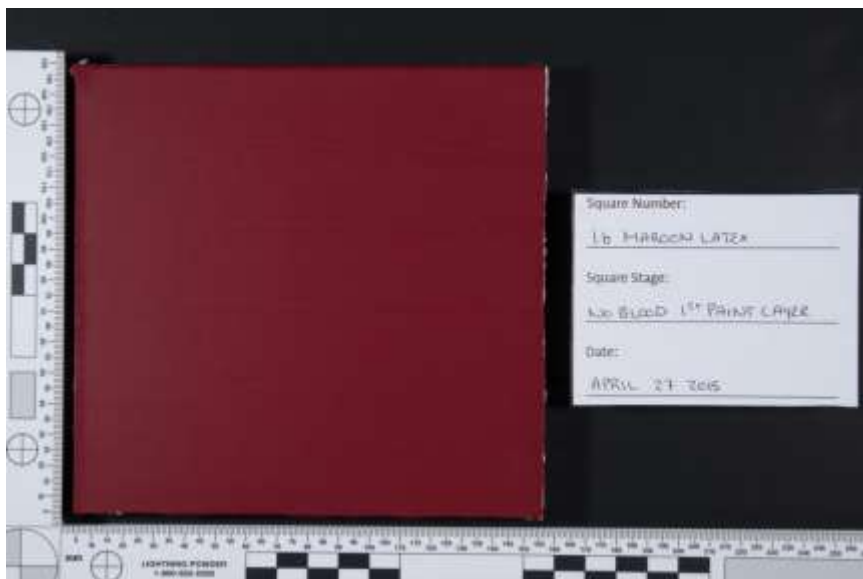

Appendix 4.2.3. Reflective Infrared Photography

Appendix 4.2.3.1. White Acrylic 70, 87, 87A, 87B, 88A, 89B First layer of paint stage

White Acrylic 1 – Medium Velocity

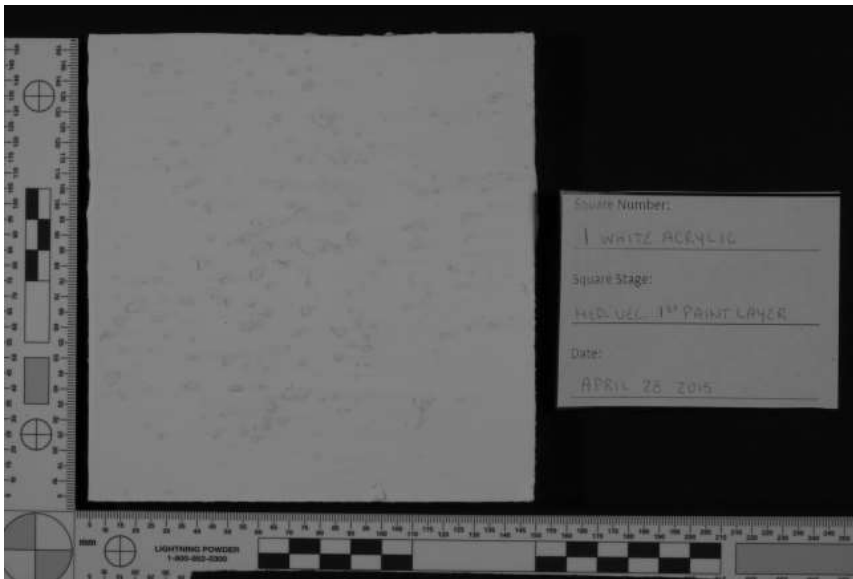

Longpass #70 HDR

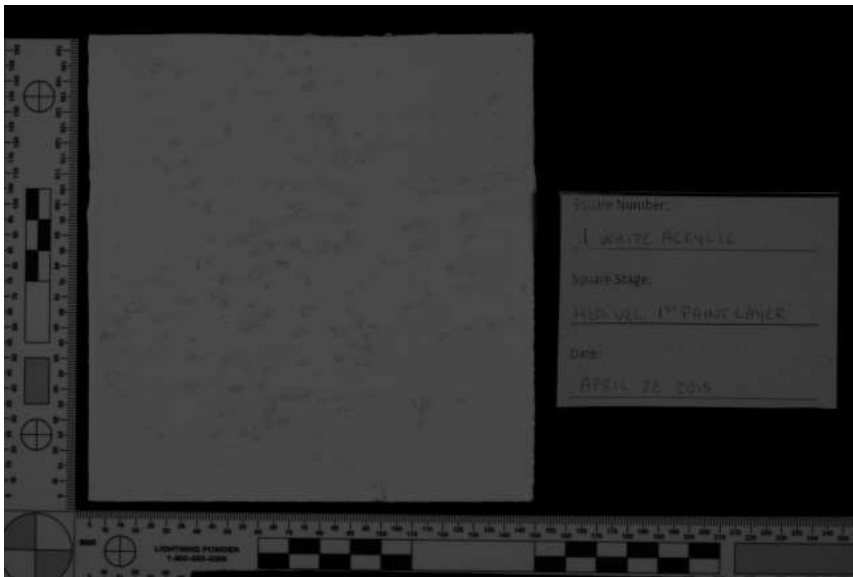

Longpass #70 Single

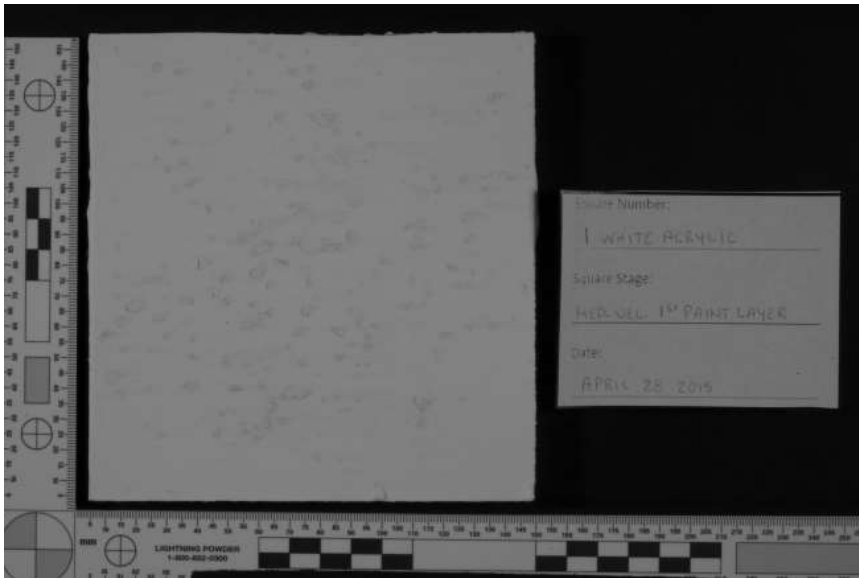

Longpass #87 HDR

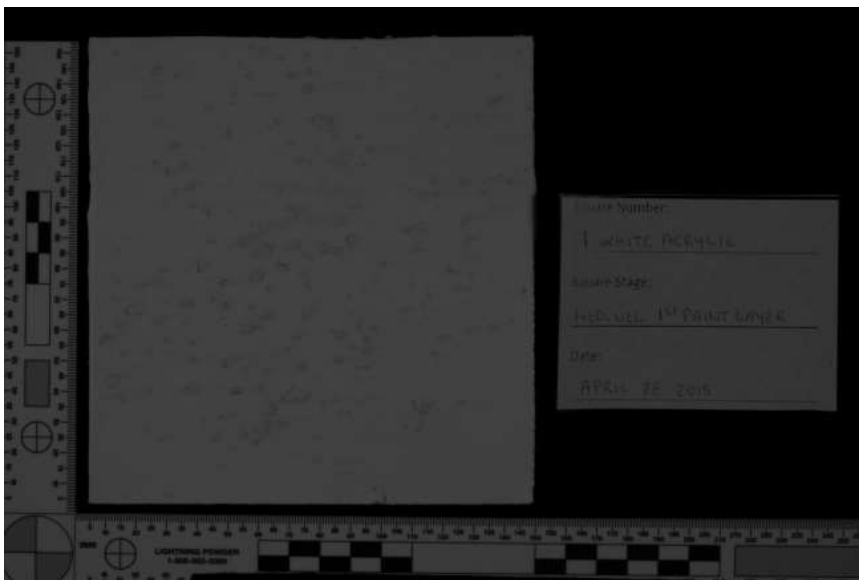

Longpass #87 Single

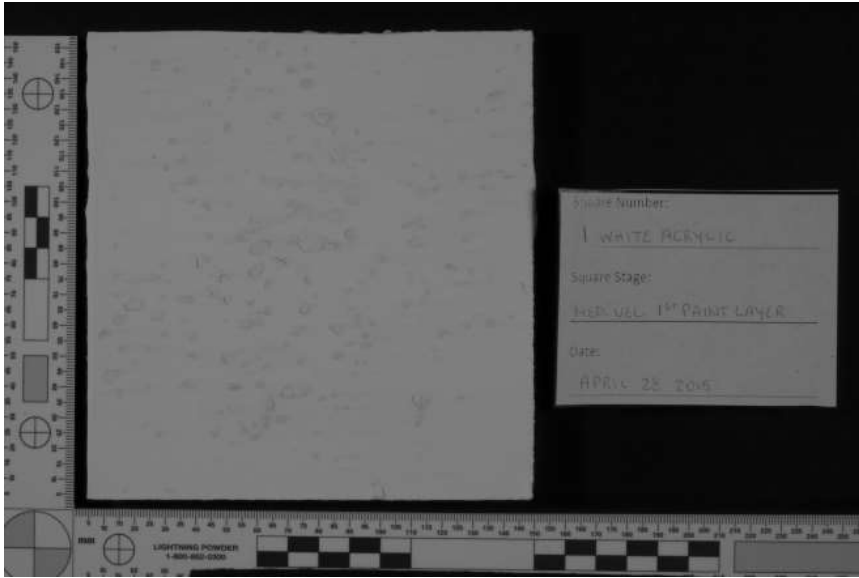

Longpass #87A HDR

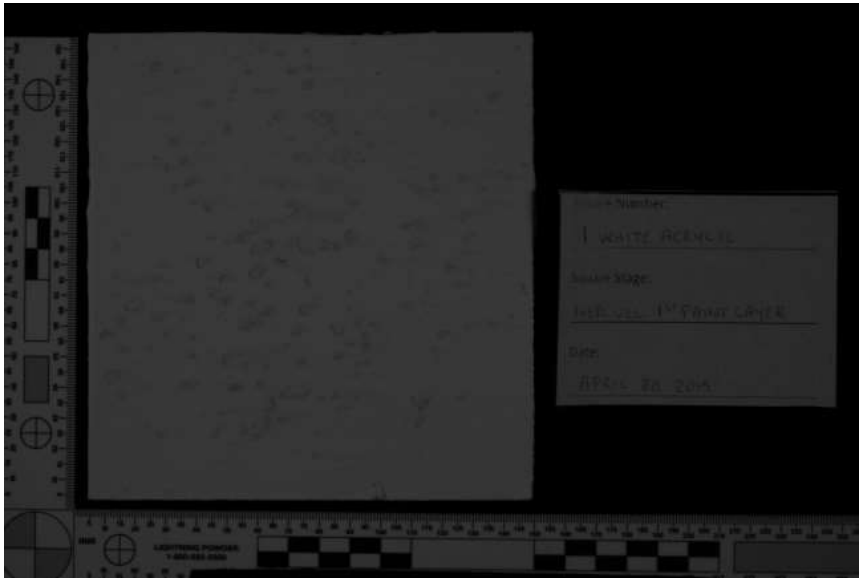

Longpass #87A Single

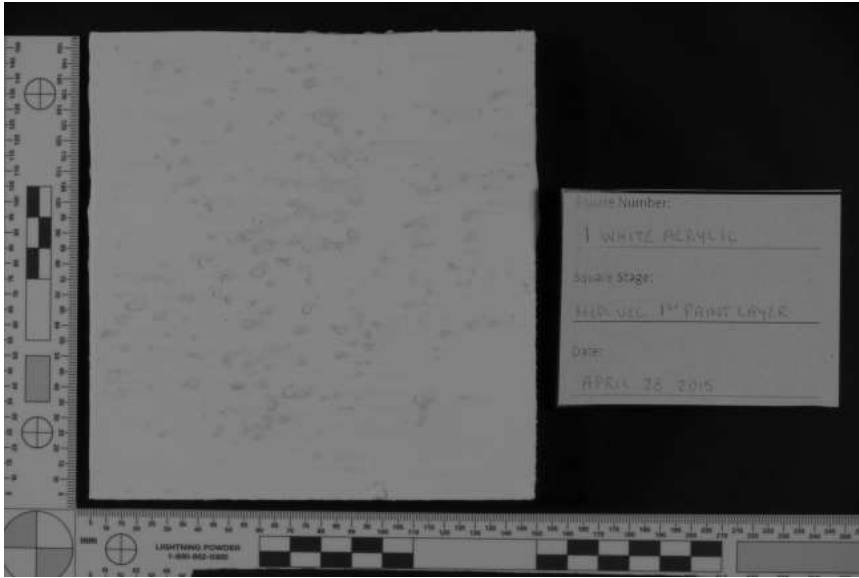

Longpass #87B HDR

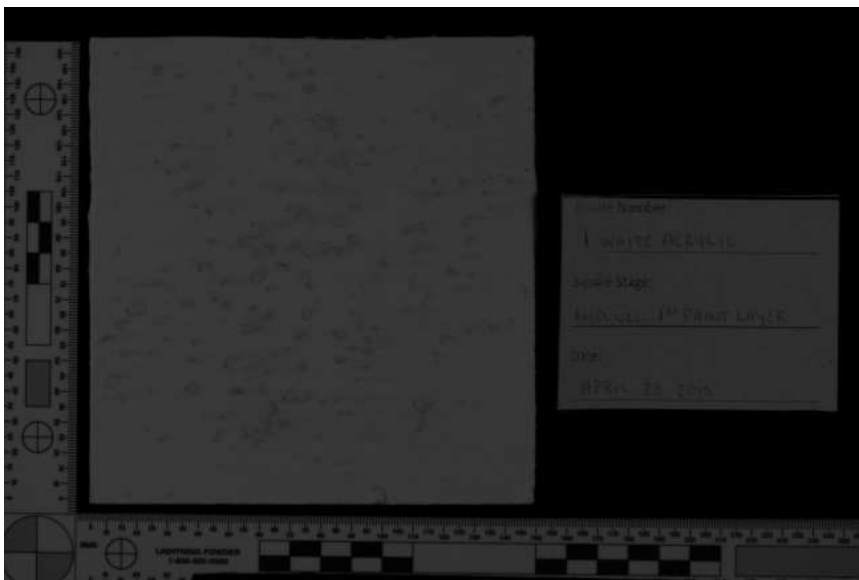

Longpass #87B Single

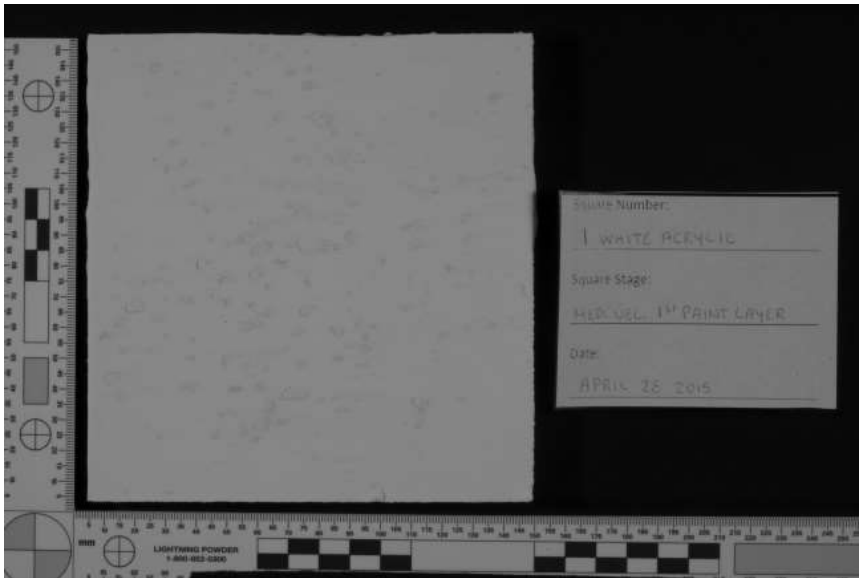

Longpass #88A HDR

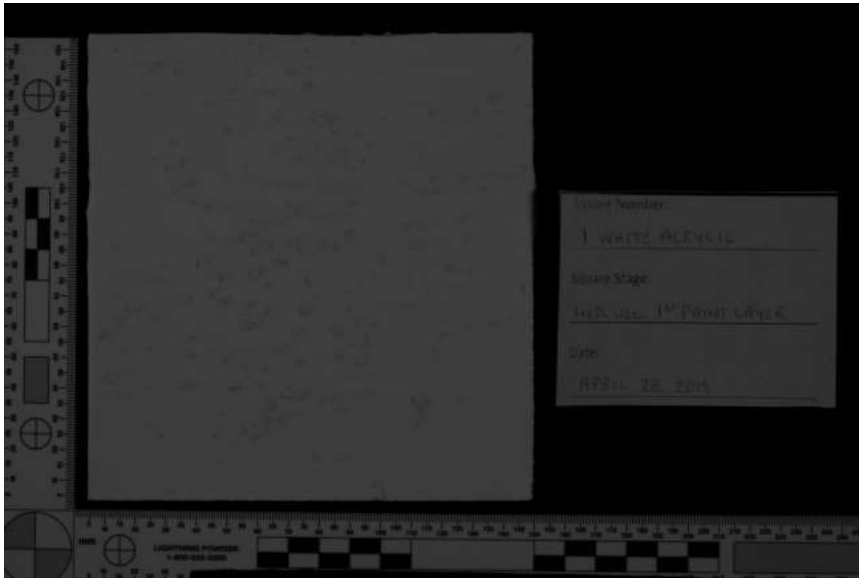

Longpass #88A Single



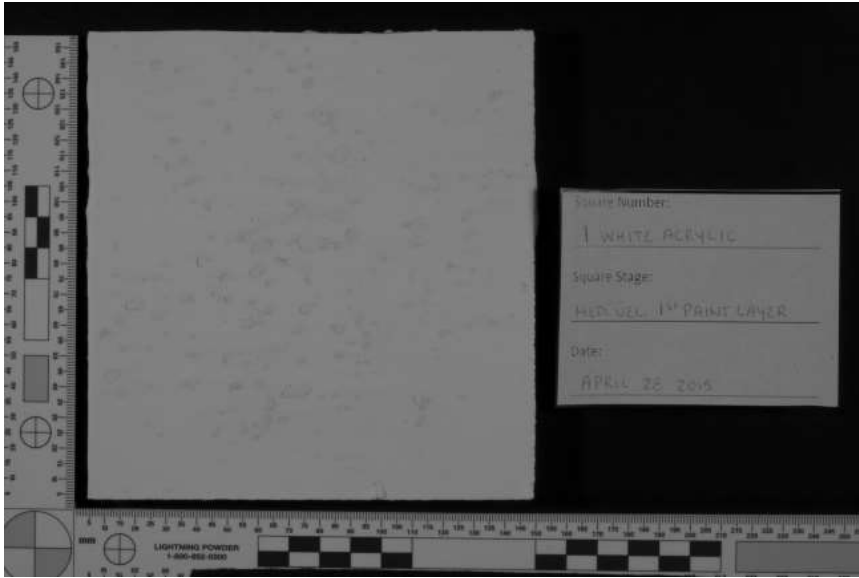

Longpass #89B HDR

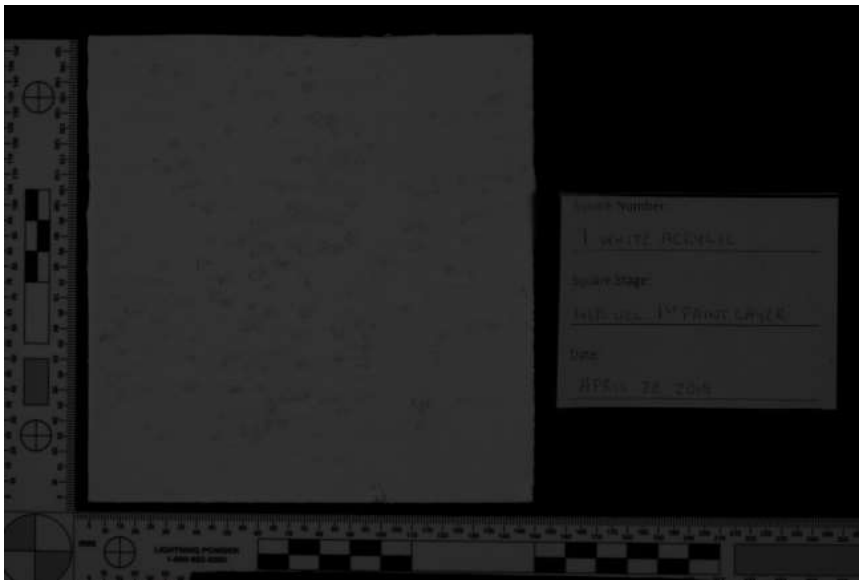

Longpass #89B Single

White Acrylic 2 – Swipe

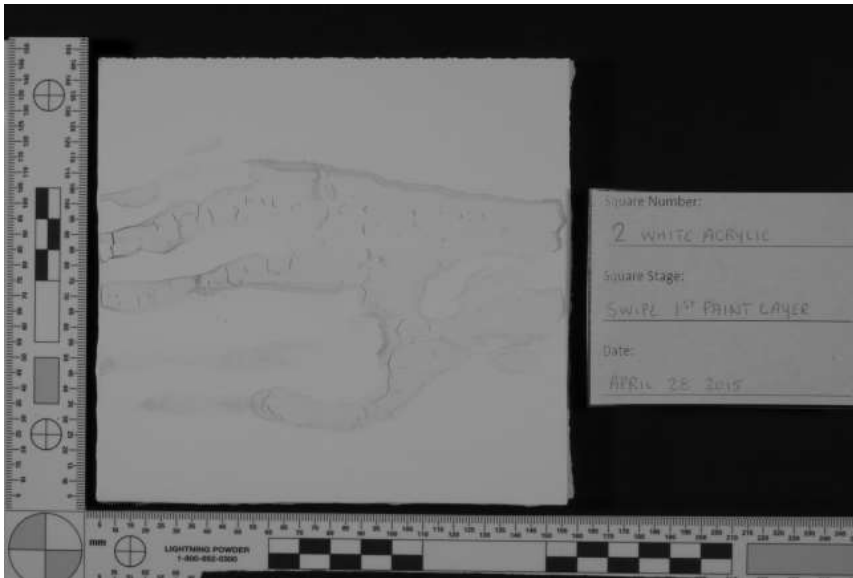

Longpass #70 HDR

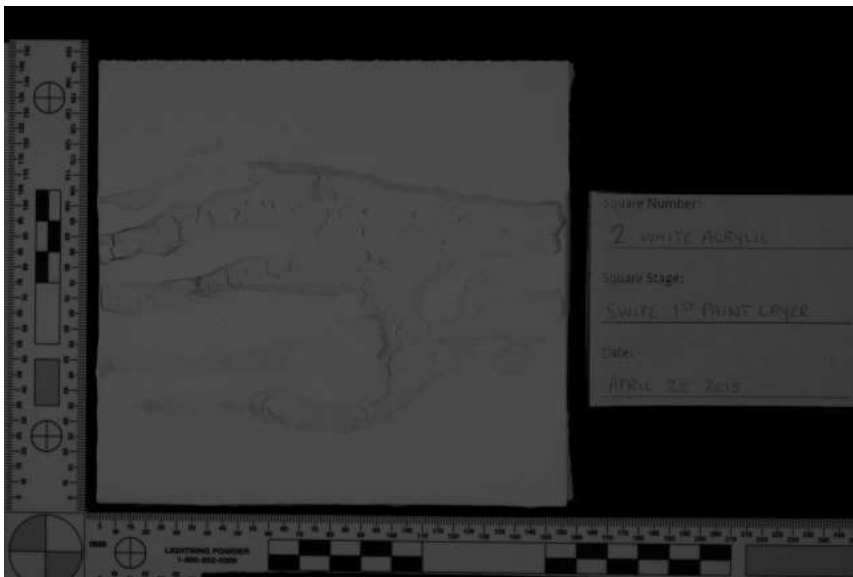

Longpass #70 Single

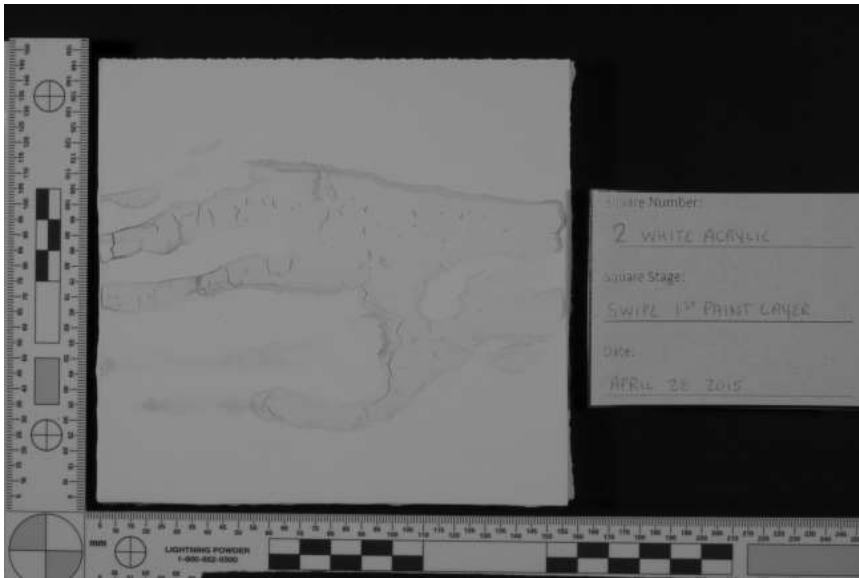

Longpass #87 HDR

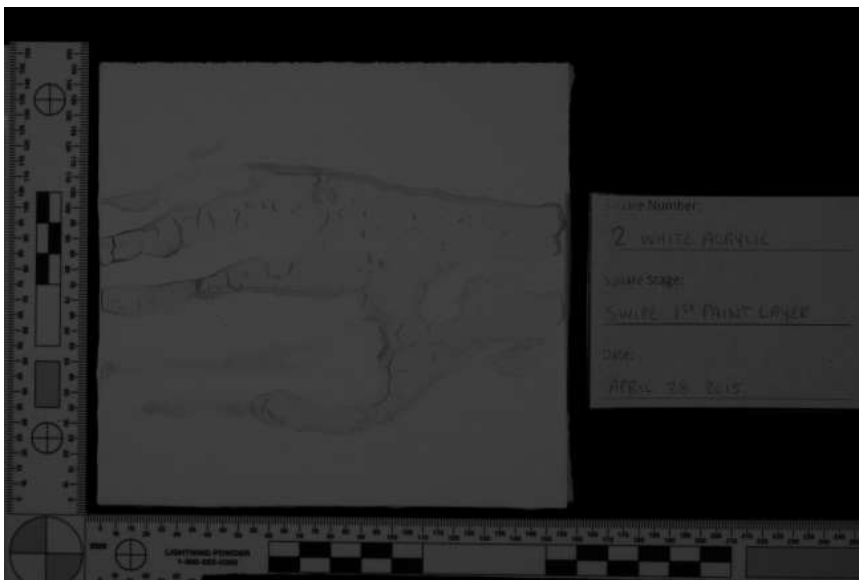

Longpass #87 Single

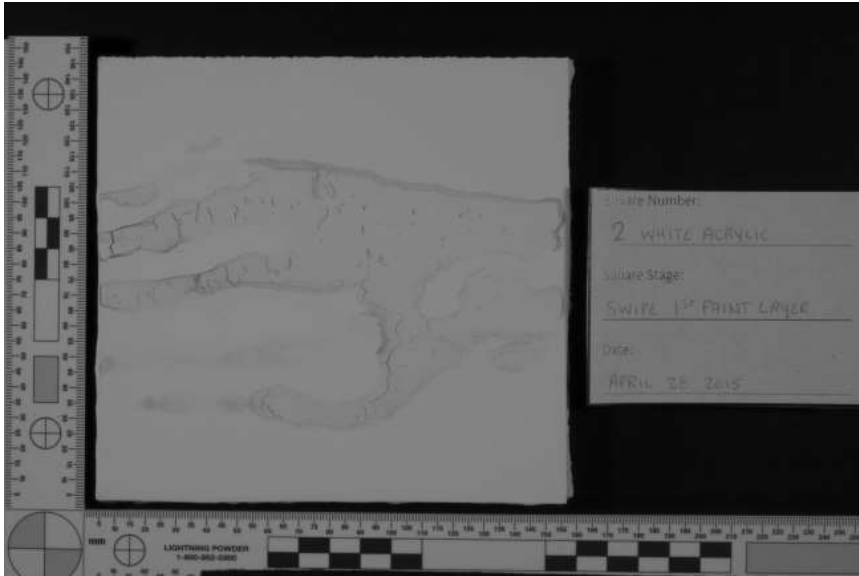

Longpass #87A HDR

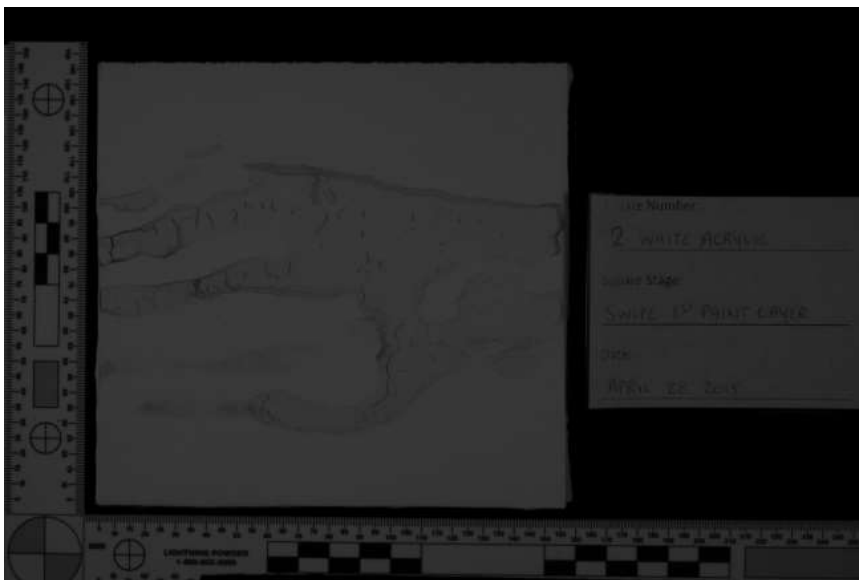

Longpass #87A Single

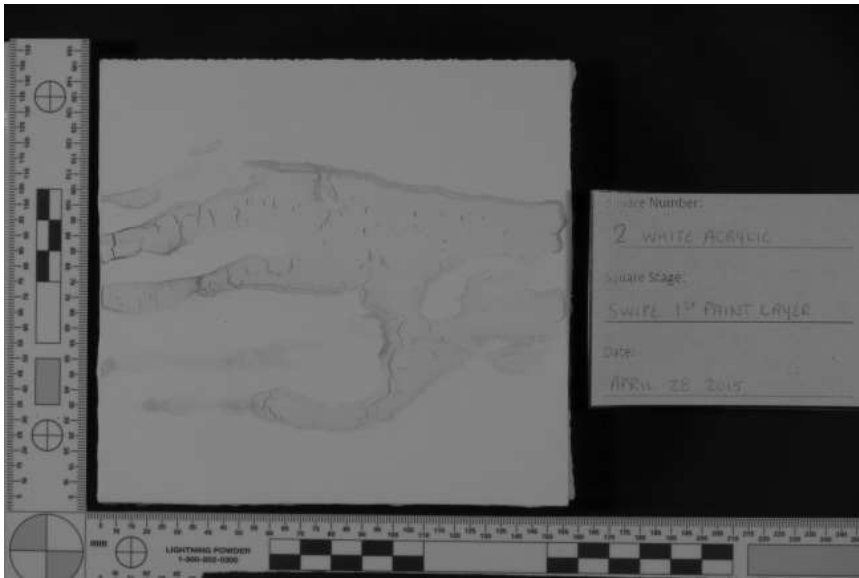

Longpass #87B HDR

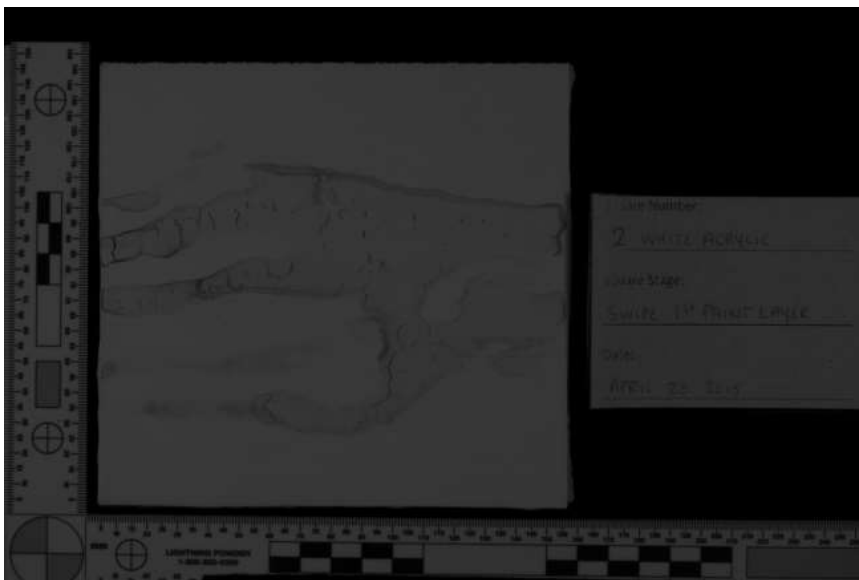

Longpass #87B Single

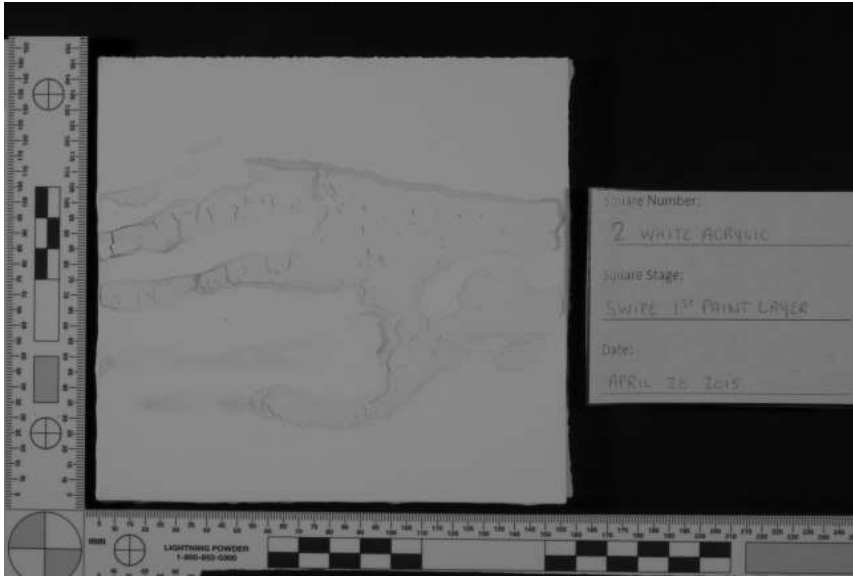

Longpass #88A HDR

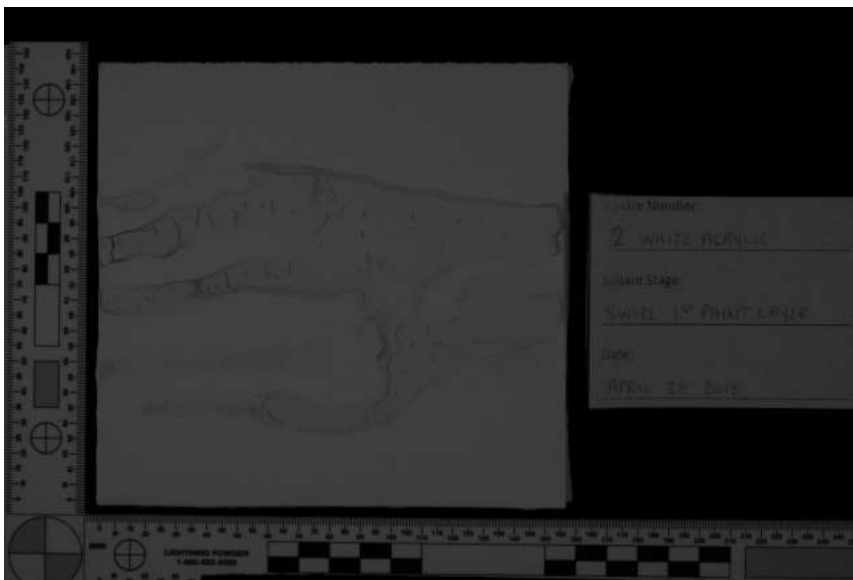

Longpass #88A Single

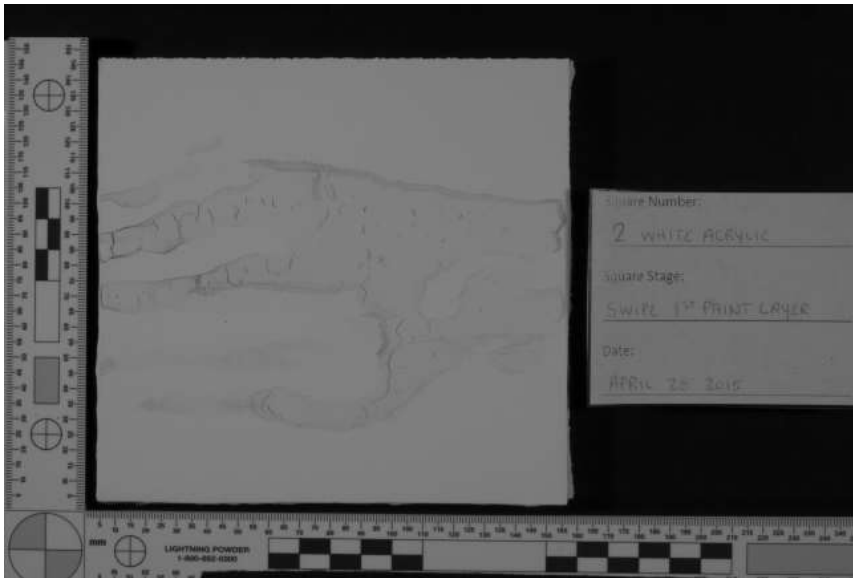

Longpass #89B HDR



Longpass #89B Single

White Acrylic 3 – Saturated

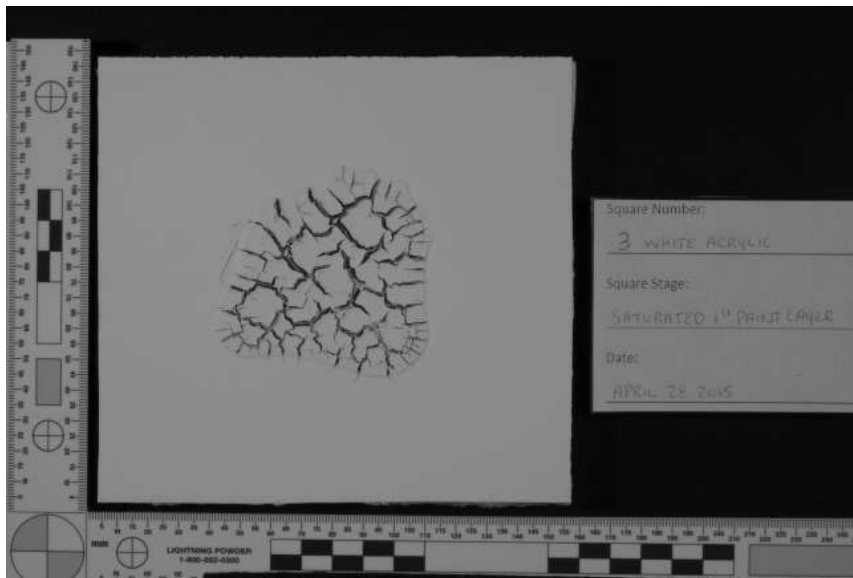

Longpass #70 HDR

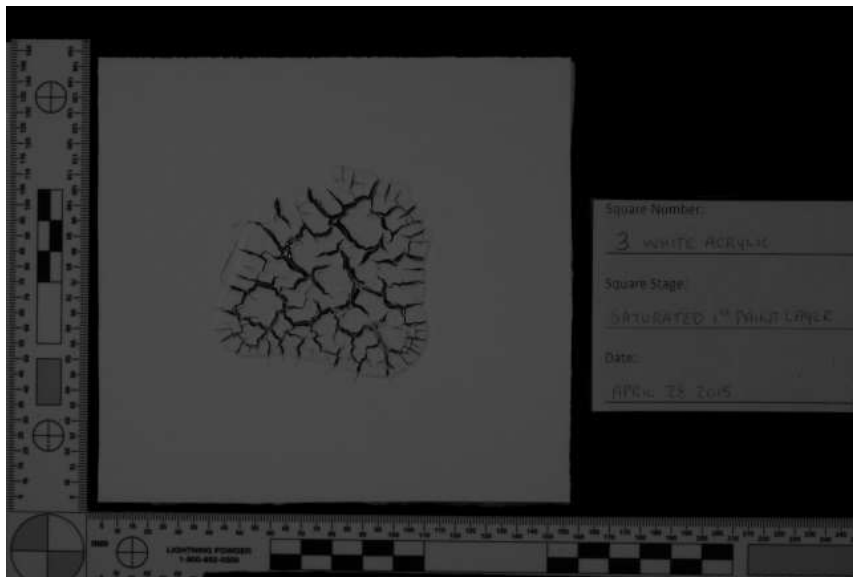

Longpass #70 Single



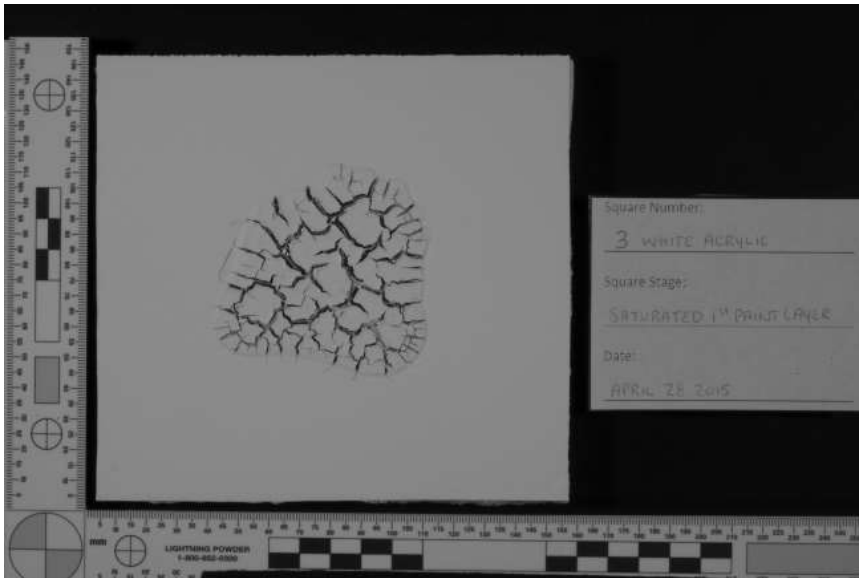

Longpass #87 HDR

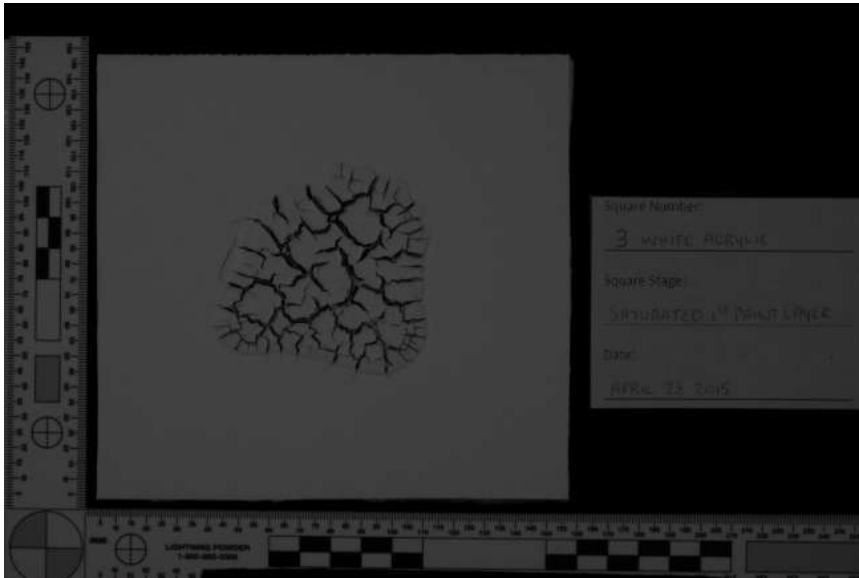

Longpass #87 Single

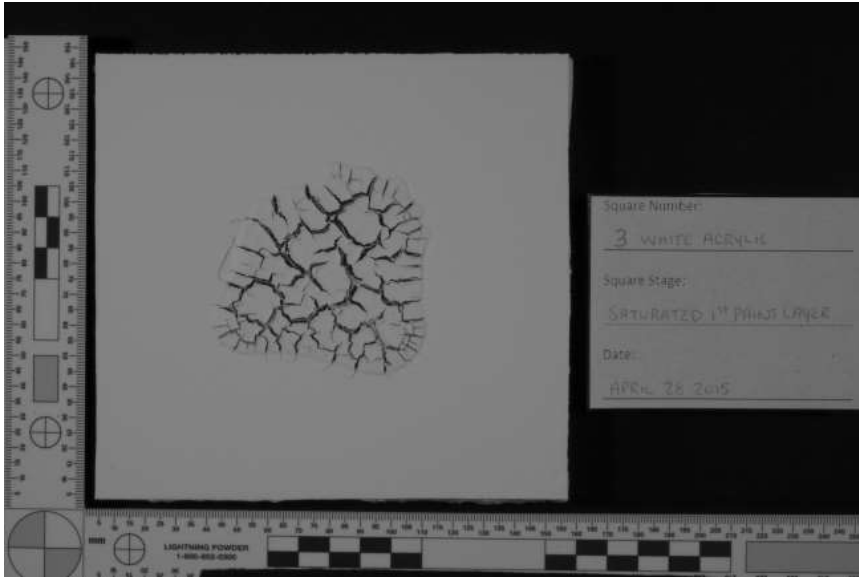

Longpass #87A HDR

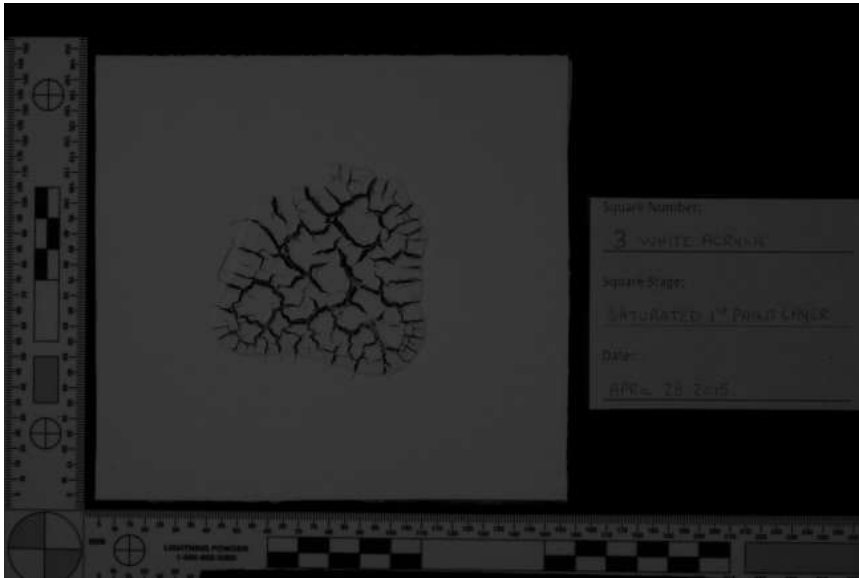

Longpass #87A Single

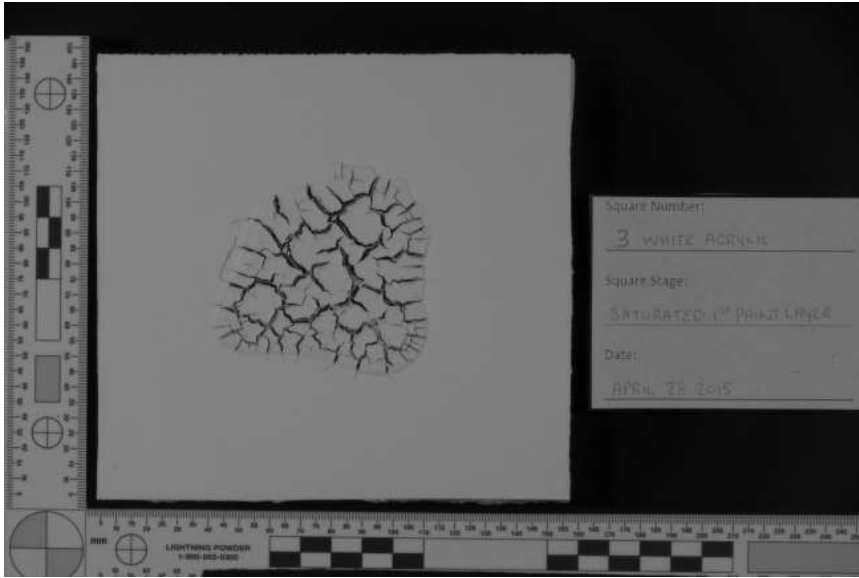

Longpass #87B HDR

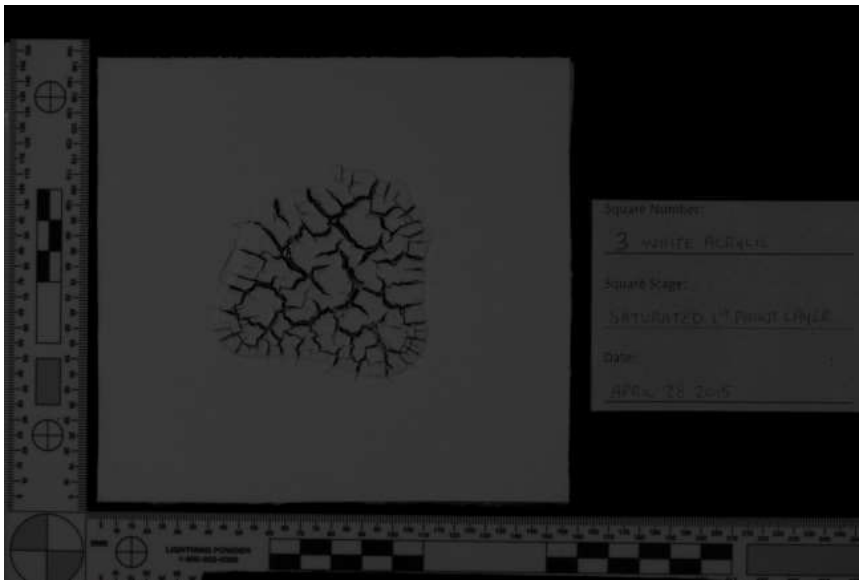

Longpass #87B Single

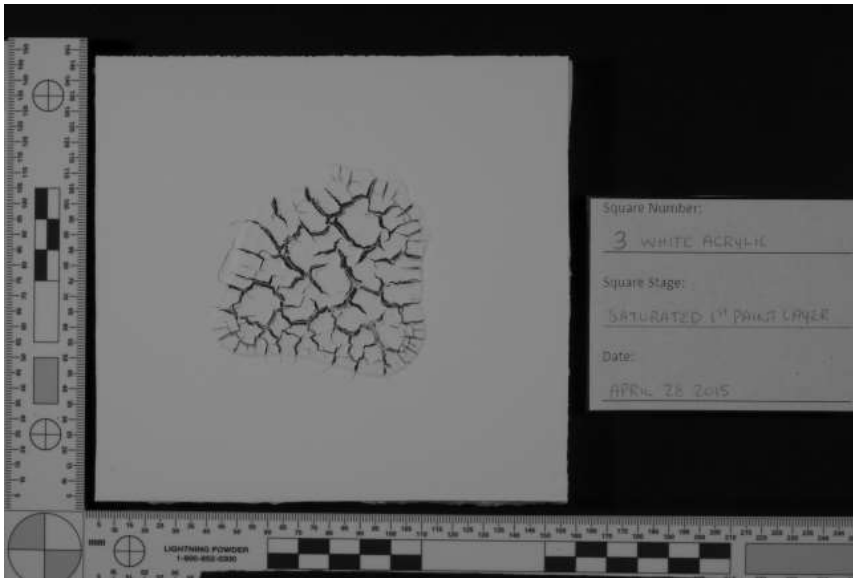

Longpass #88A HDR

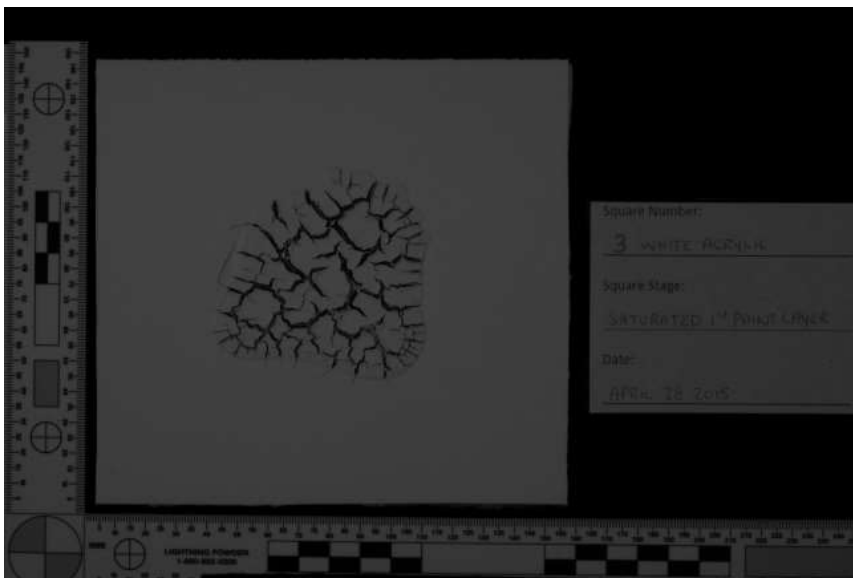

Longpass #88A Single

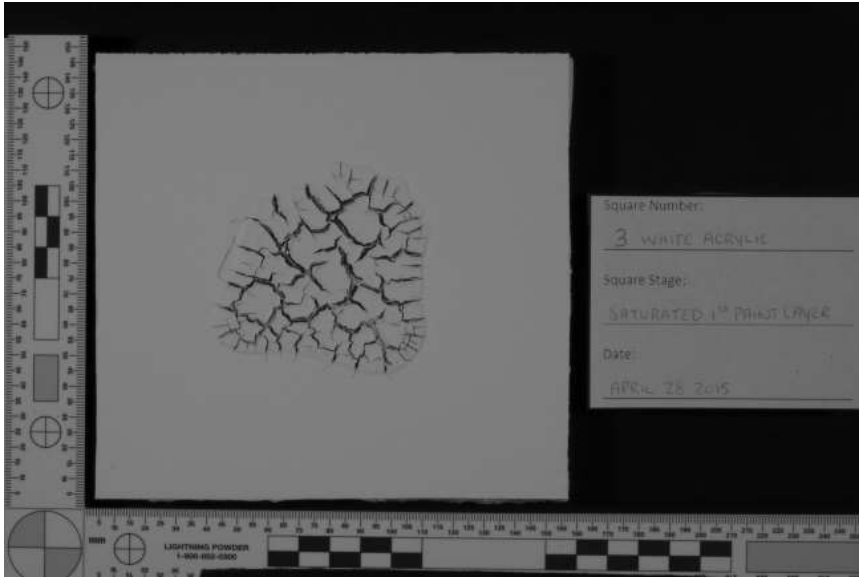

Longpass #89B HDR

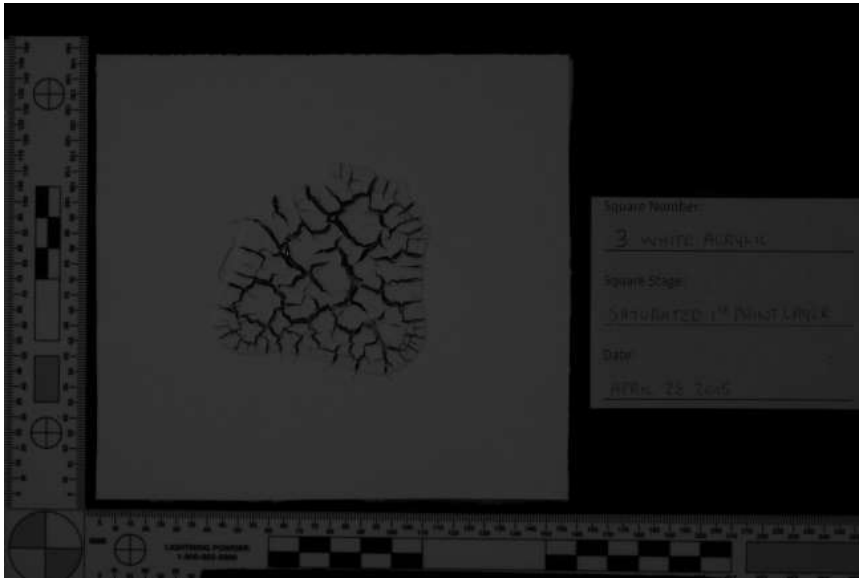

Longpass #89B Single

White Acrylic 4 – Control No Bloodstain

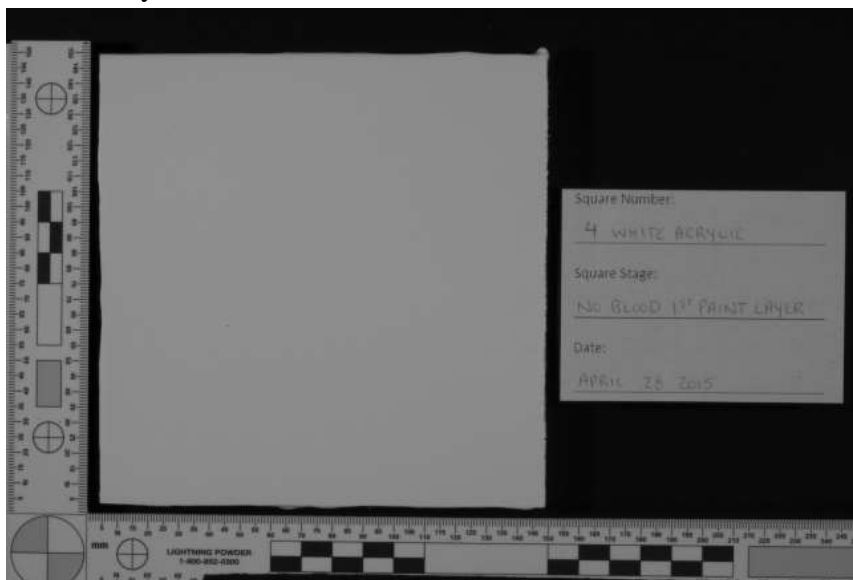

Longpass #70 HDR

Appendix 4.2.3.2. White Latex 70, 87, 87A, 87B, 88A, 89B First layer of paint stage  
White Latex 5 – Medium Velocity

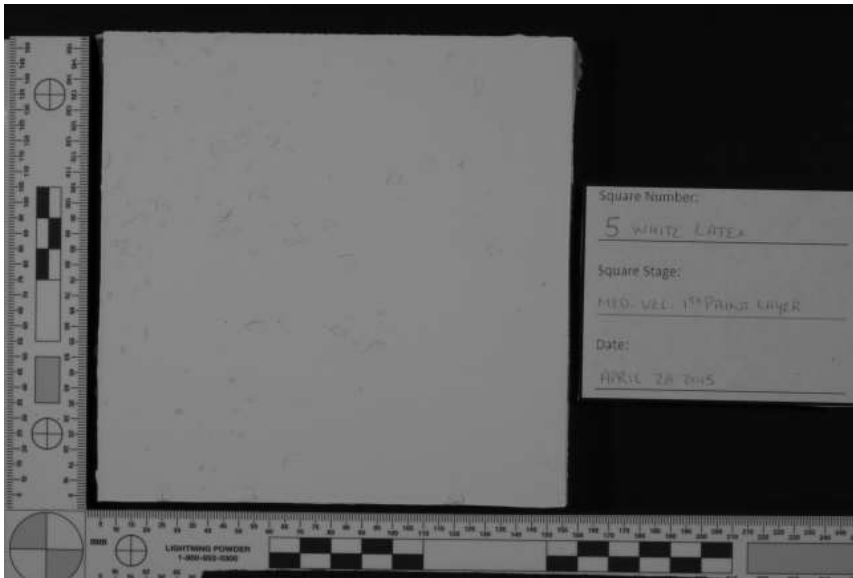

Longpass #70 HDR



Longpass #70 Single

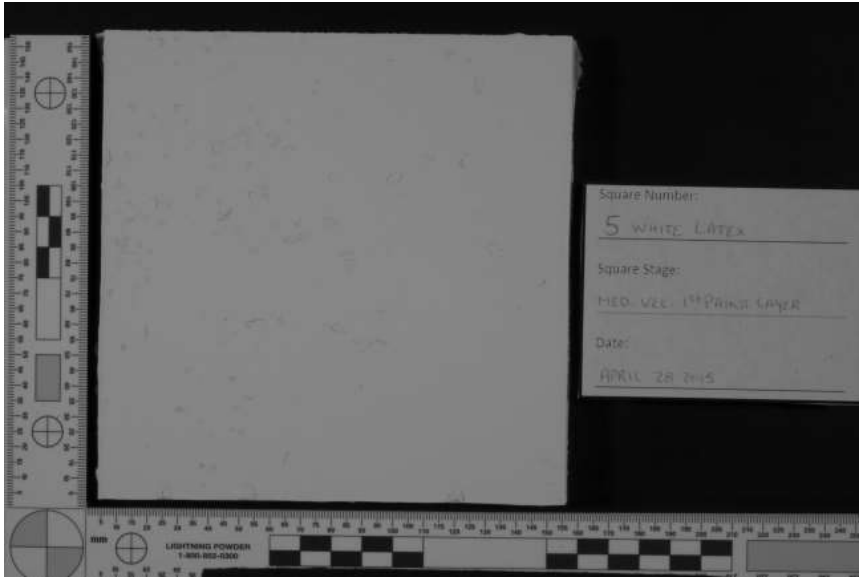

Longpass #87 HDR



Longpass #87 Single



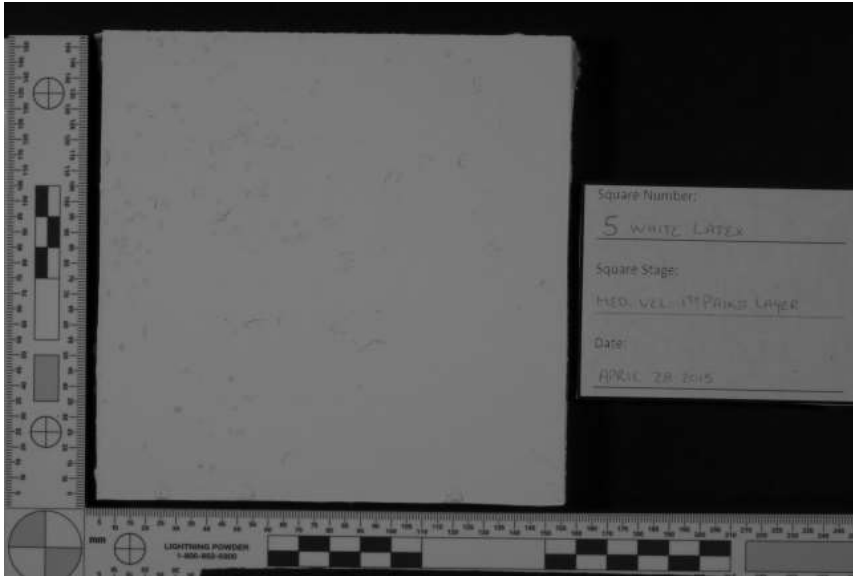

Longpass #87A HDR



Longpass #87A Single

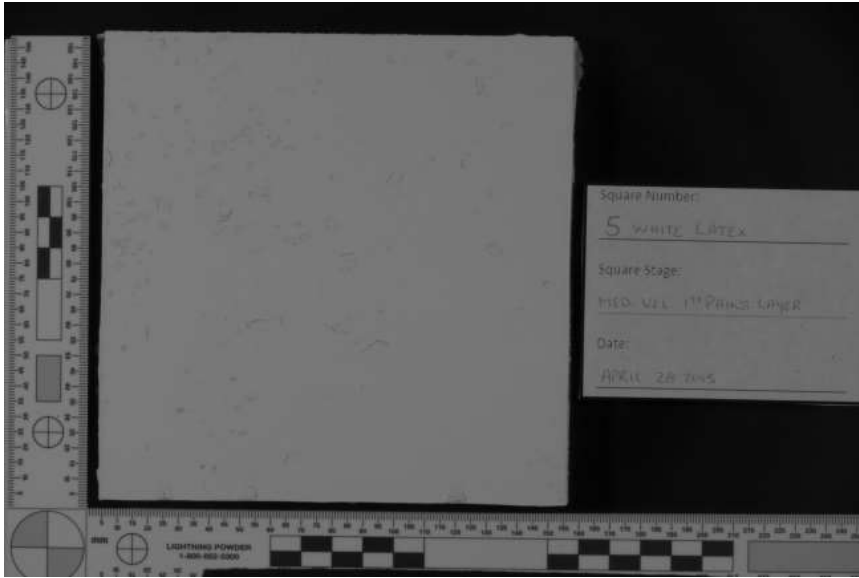

Longpass #87B HDR



Longpass #87B Single

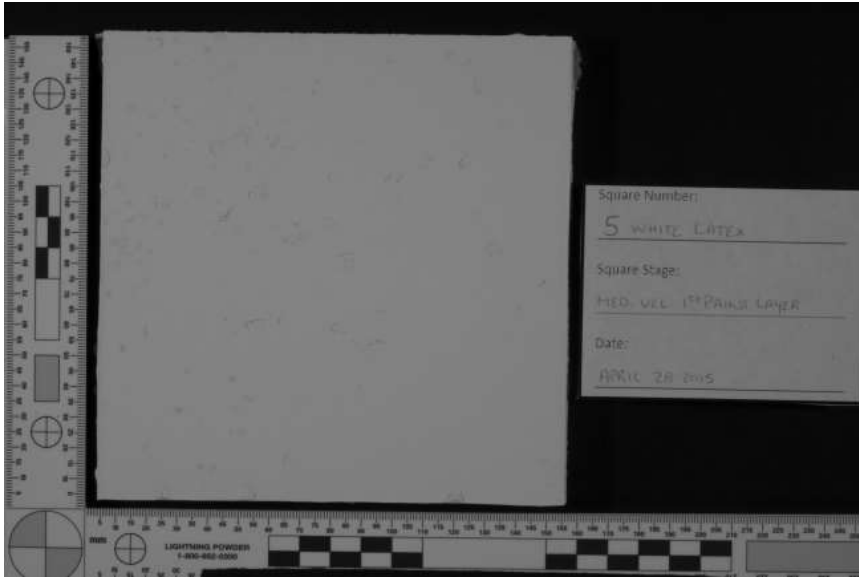

Longpass #88A HDR

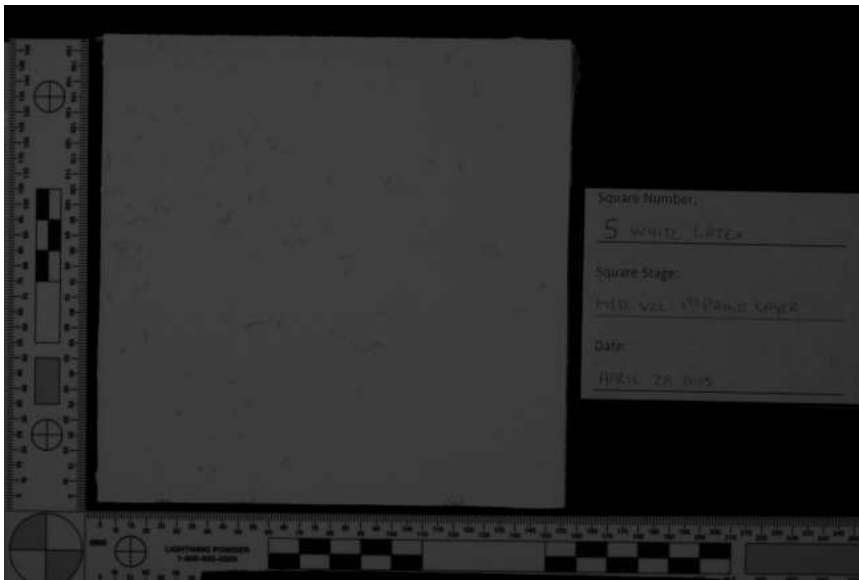

Longpass #88A Single

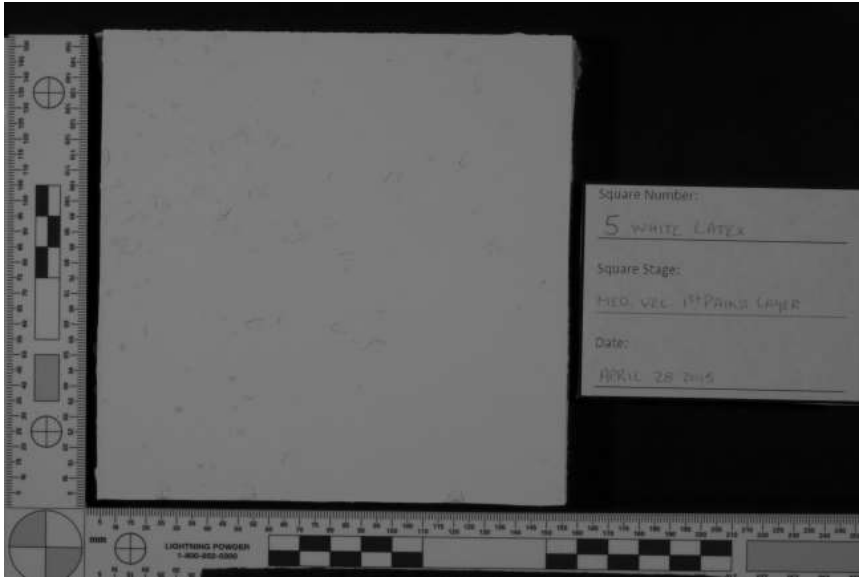

Longpass #89B HDR

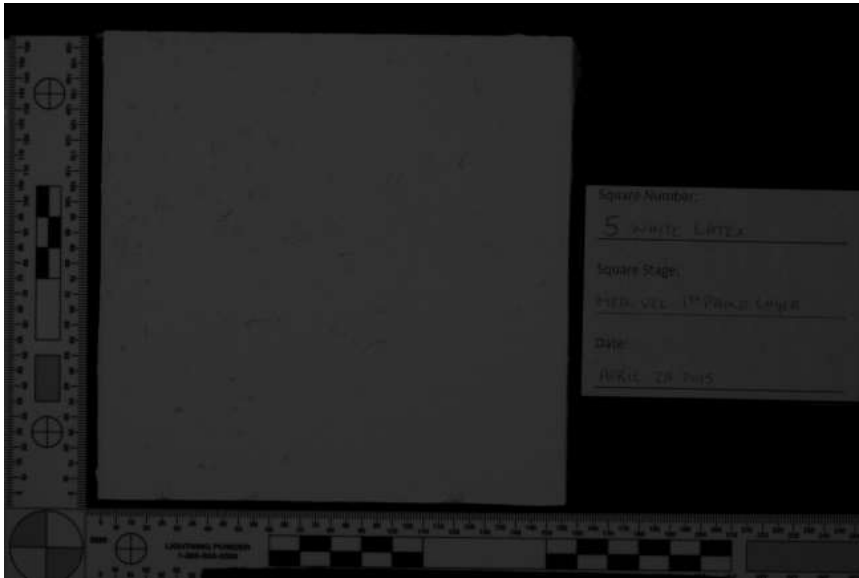

Longpass #89B Single

White Latex 6 – Swipe

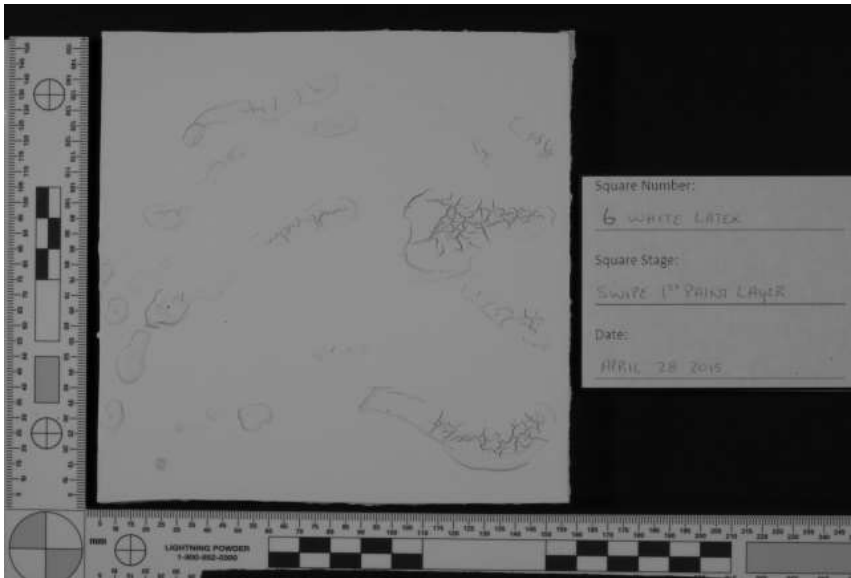

Longpass #70 HDR

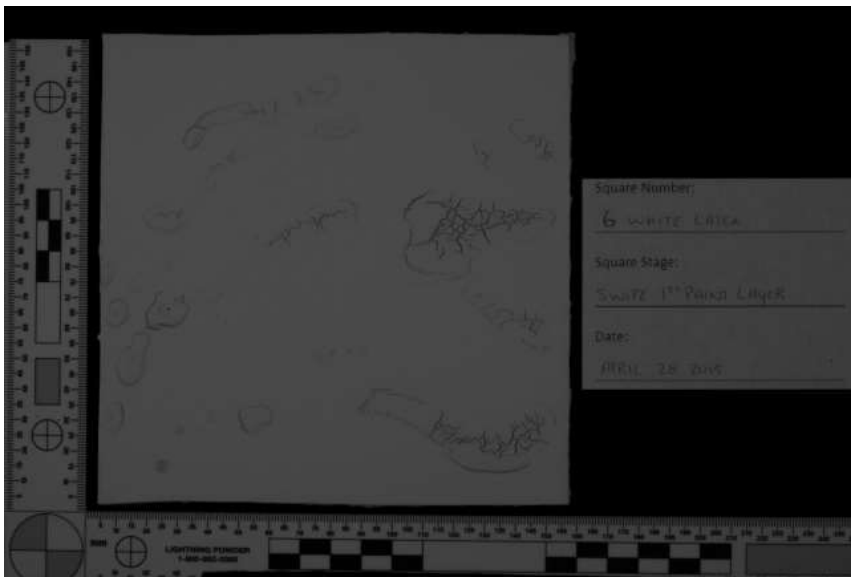

Longpass #70 Single

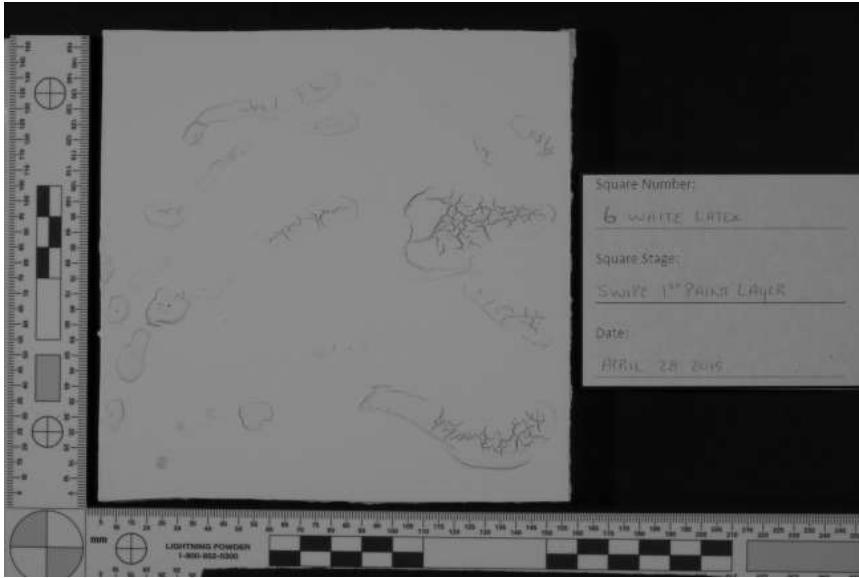

Longpass #87 HDR

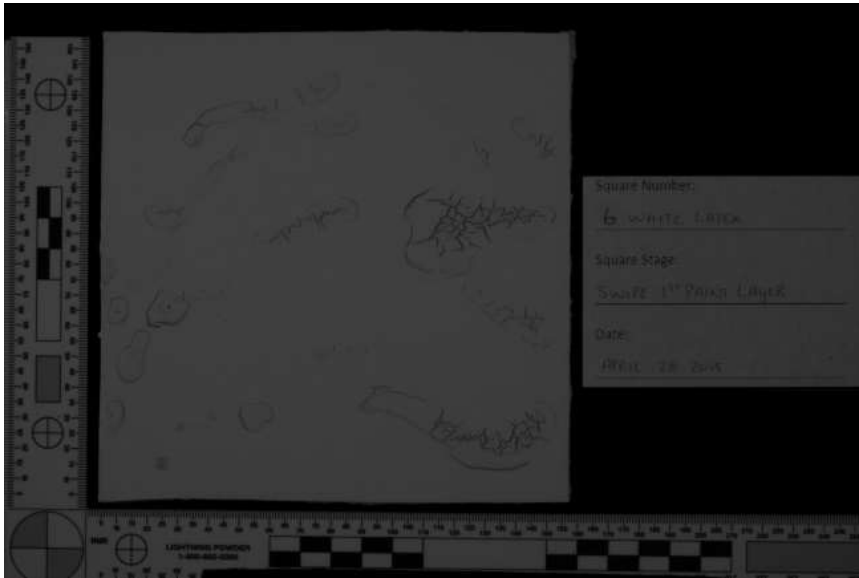

Longpass #87 Single

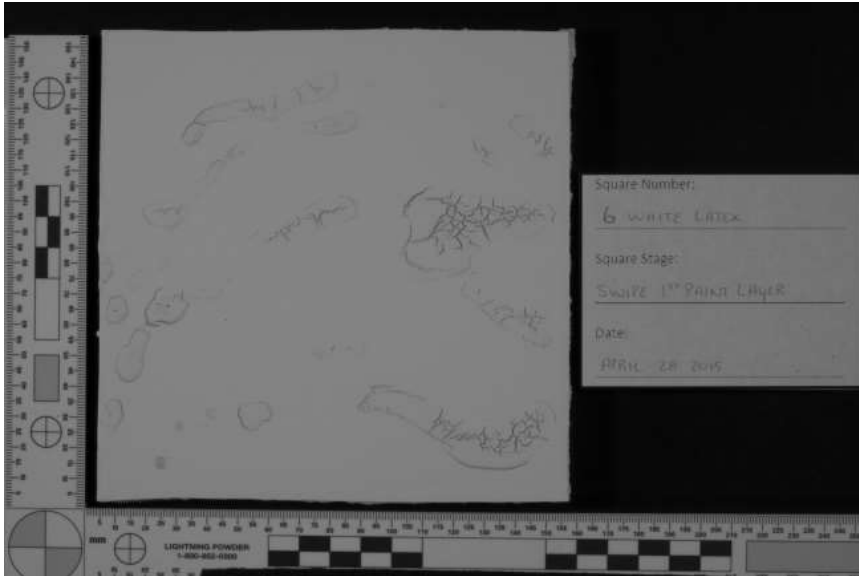

Longpass #87A HDR

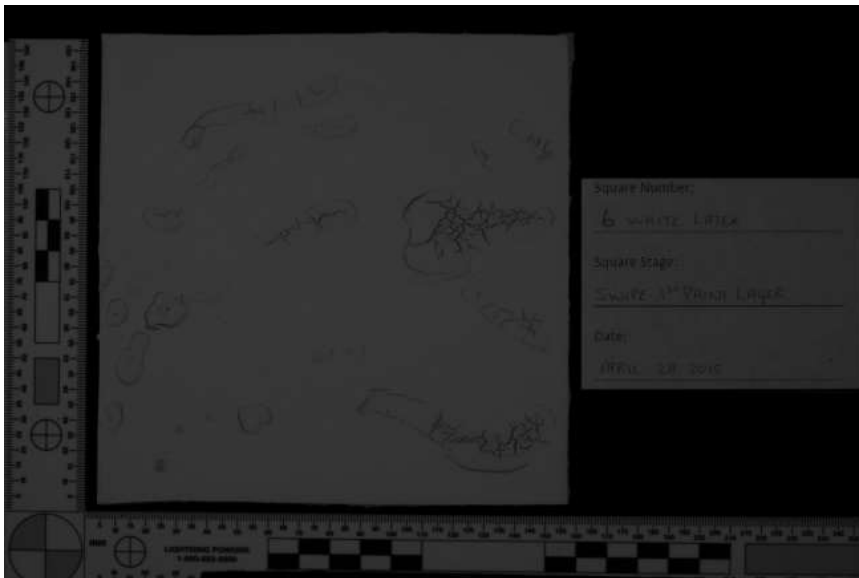

Longpass #87A Single

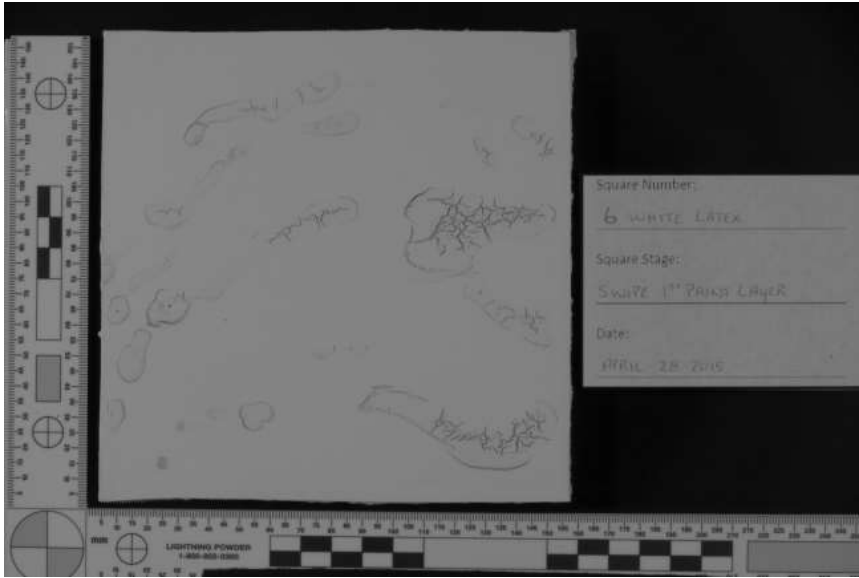

Longpass #87B HDR

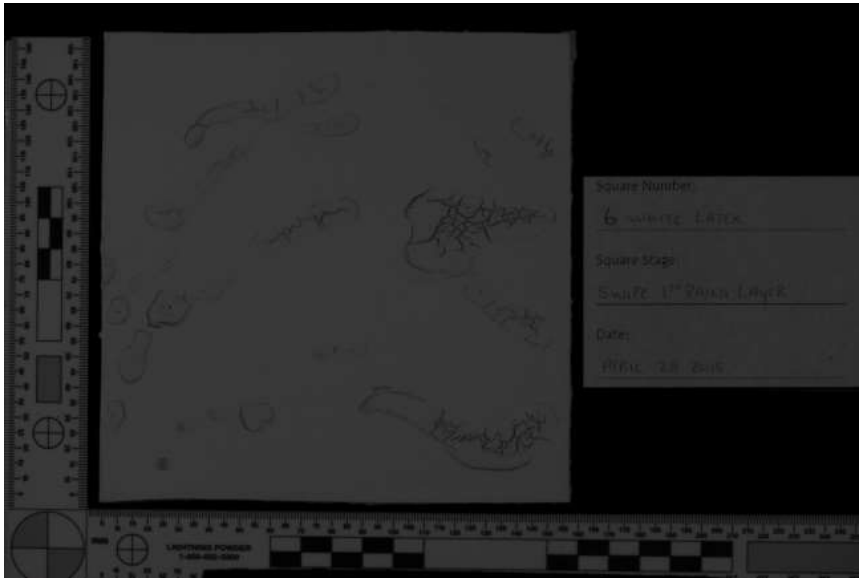

Longpass #87B Single



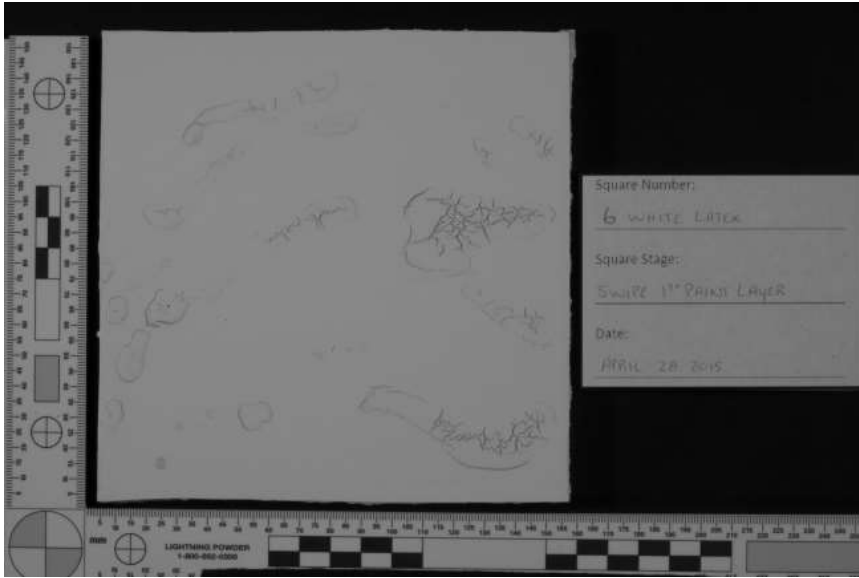

Longpass #88A HDR

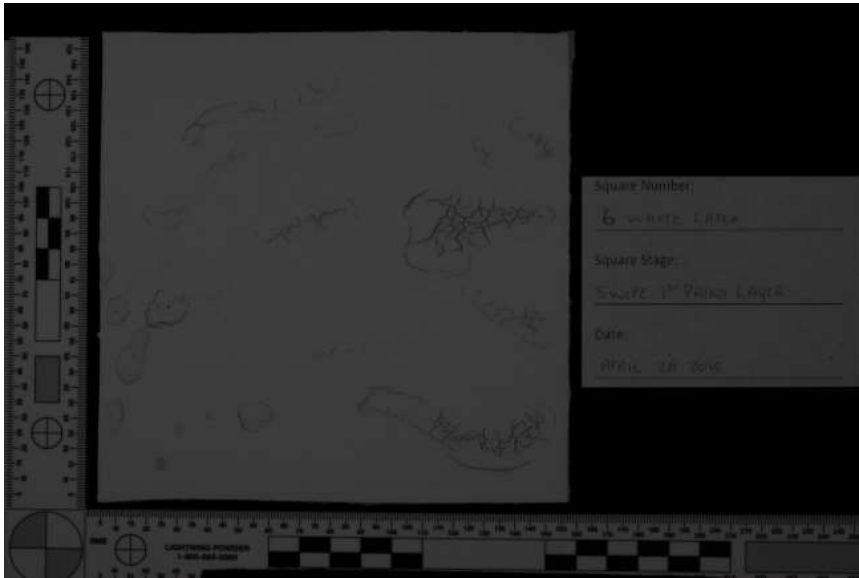

Longpass #88A Single

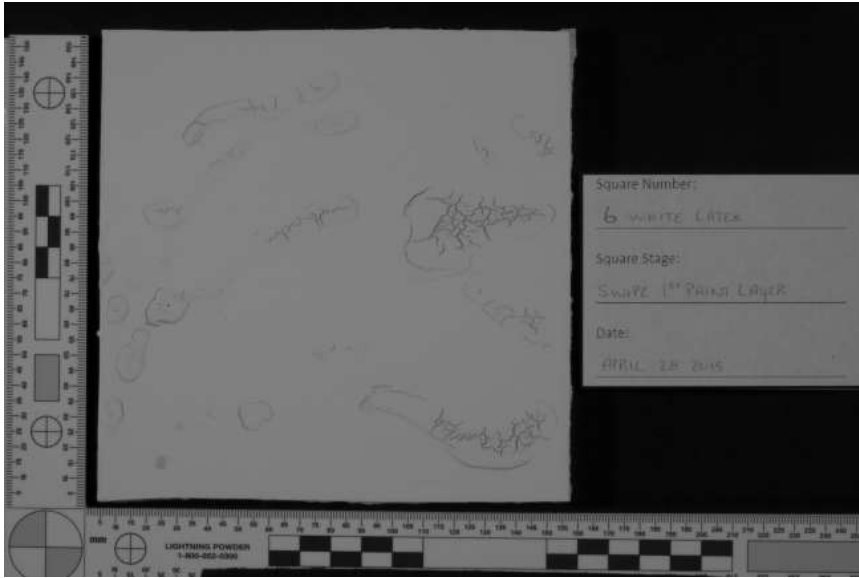

Longpass #89B HDR

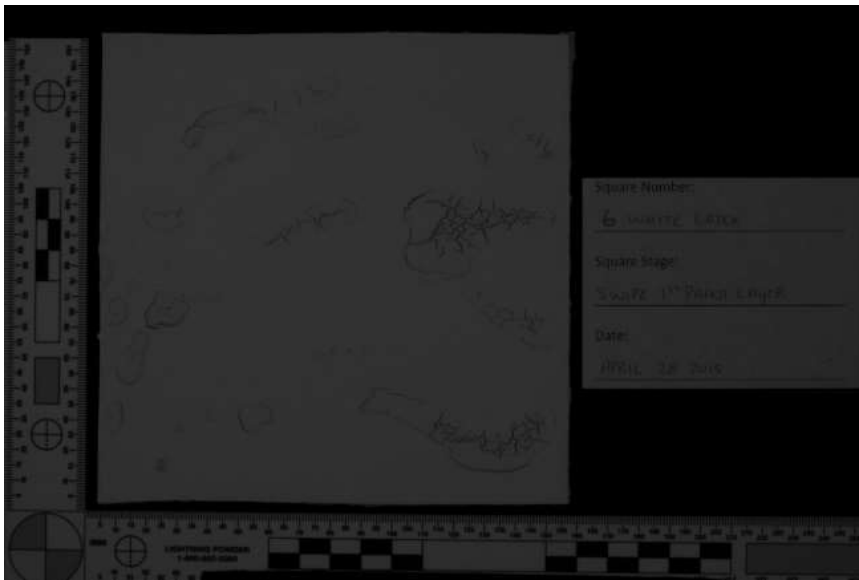

Longpass #89B Single

White Latex 7 – Saturated

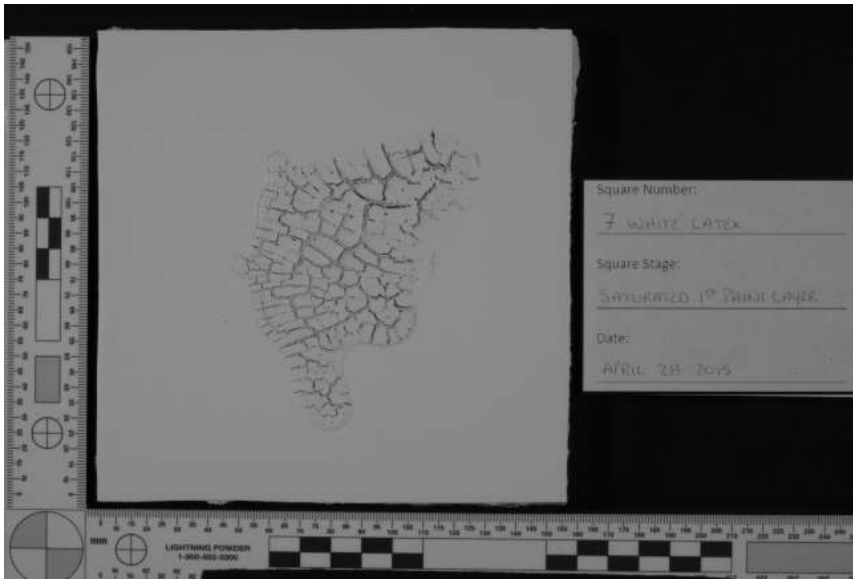

Longpass #70 HDR

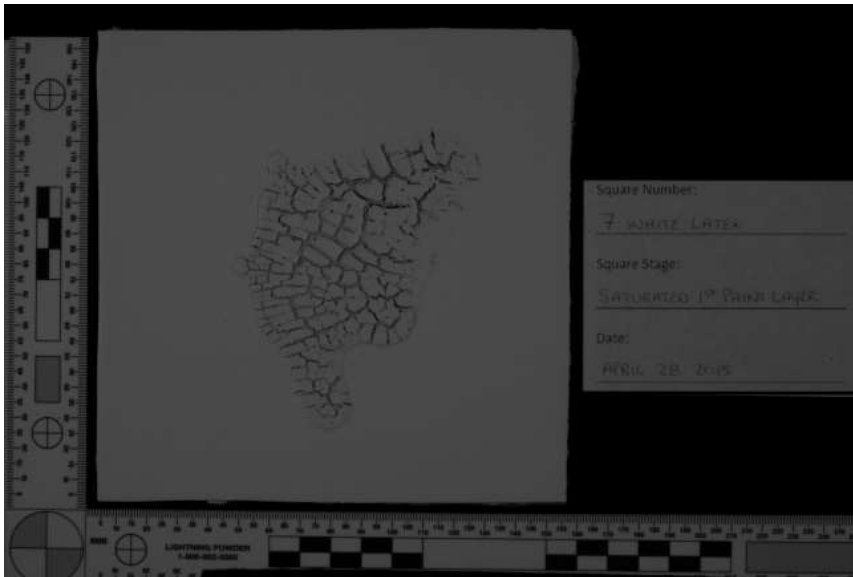

Longpass #70 Single

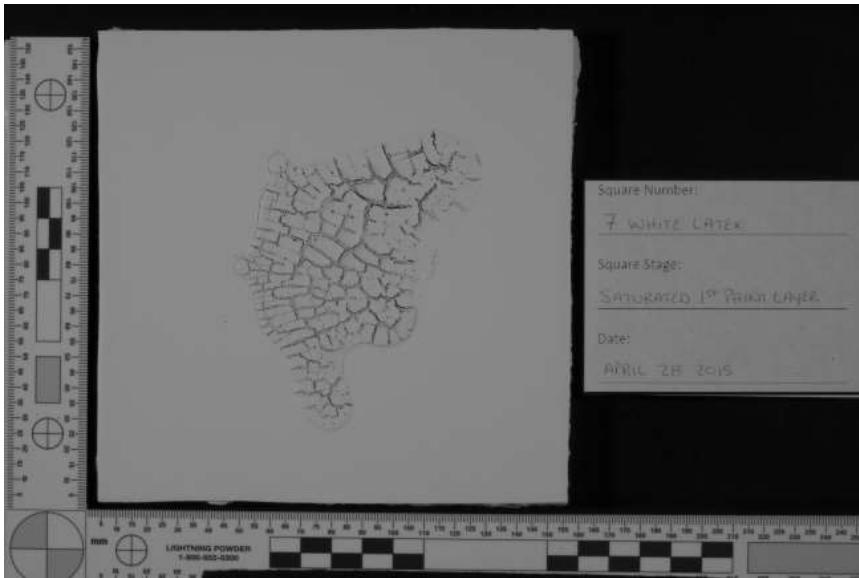

Longpass #87 HDR

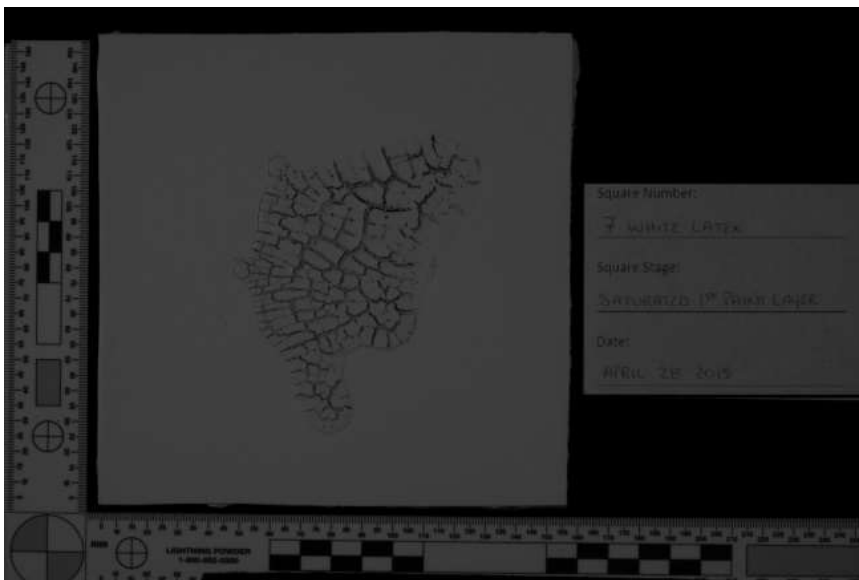

Longpass #87 Single

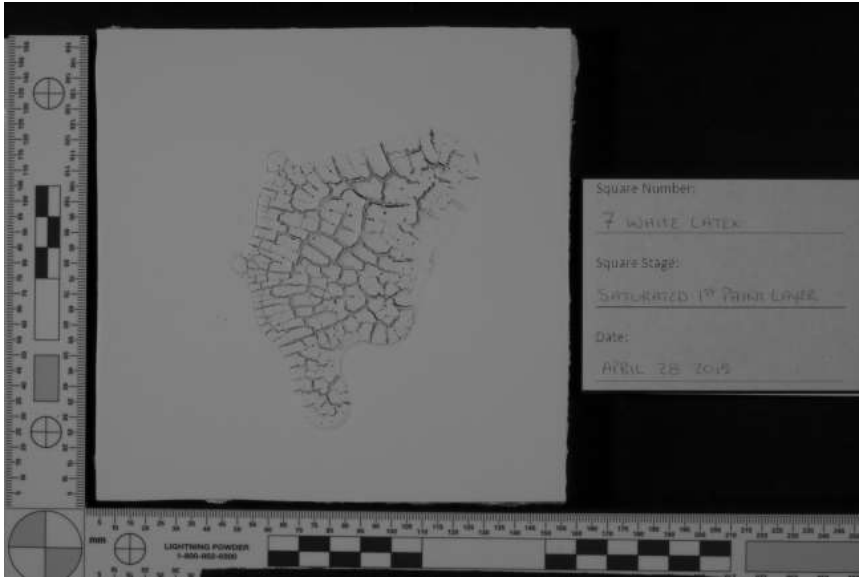

Longpass #87A HDR

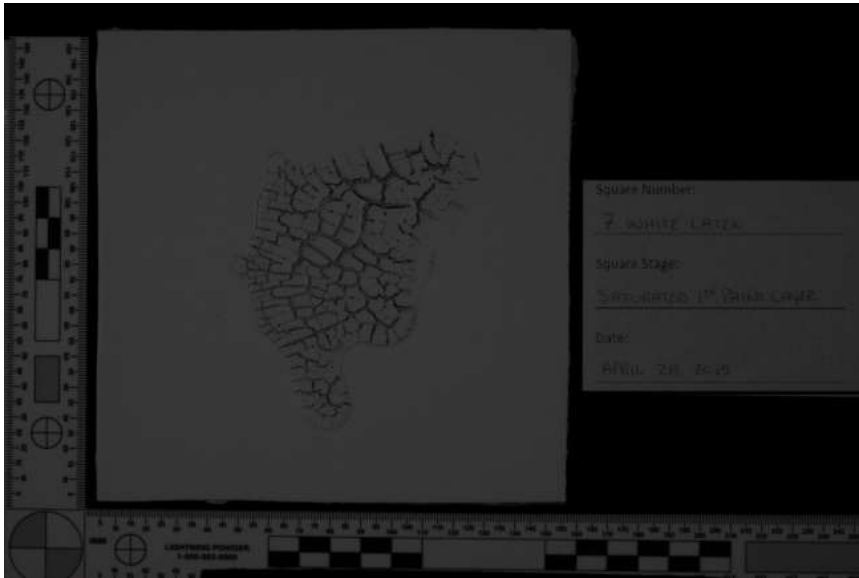

Longpass #87A Single

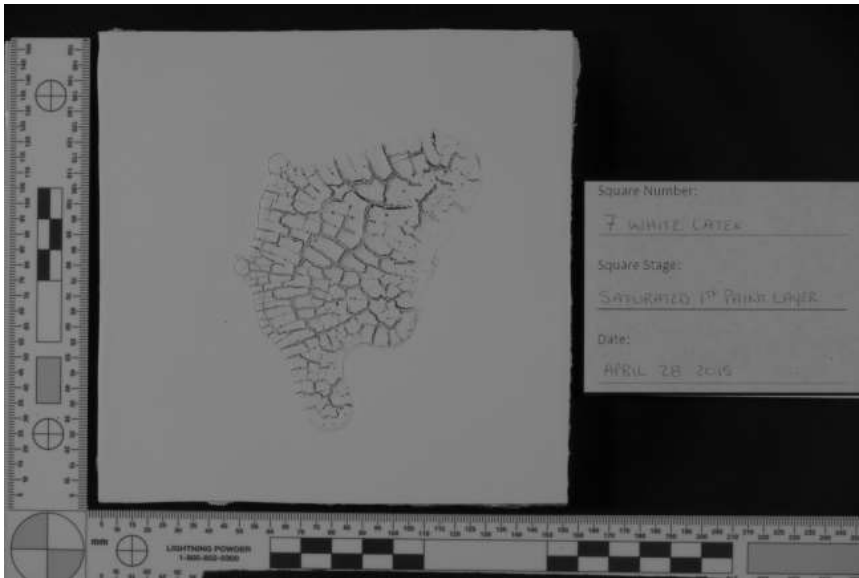

Longpass #87B HDR

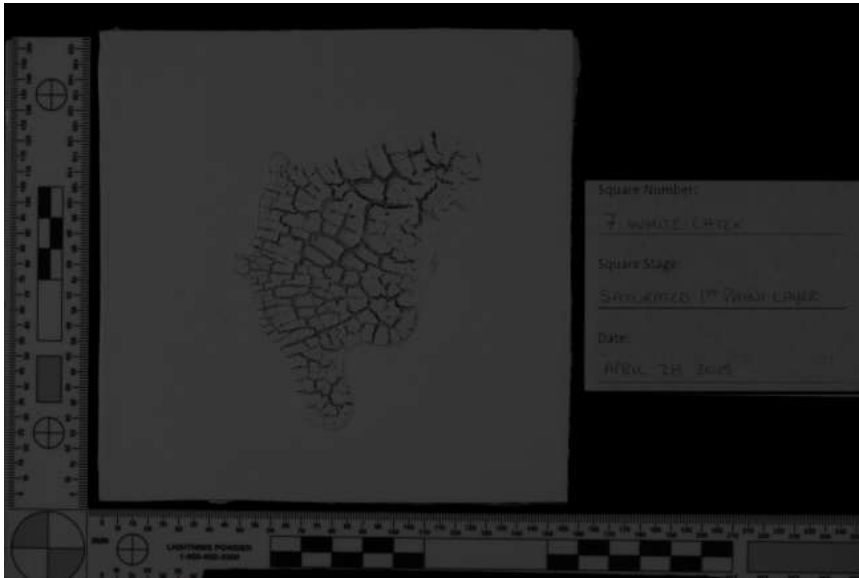

Longpass #87B Single

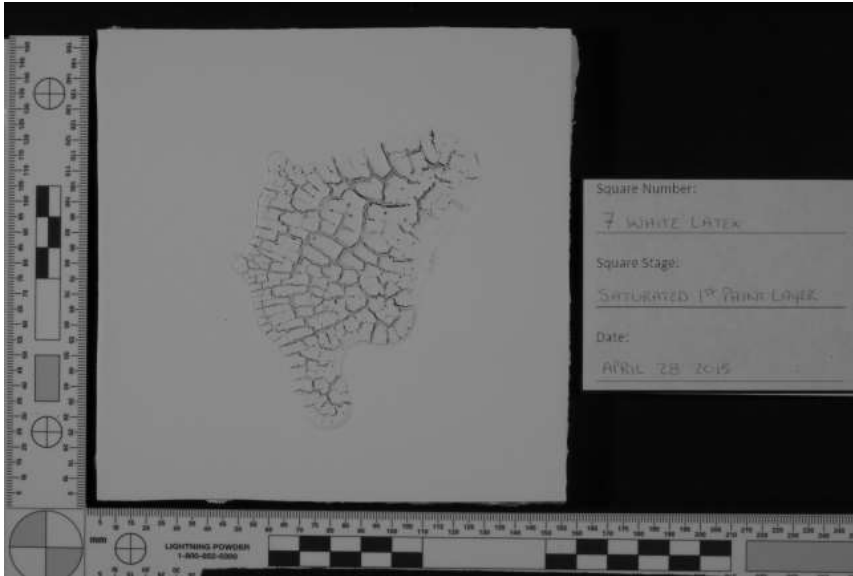

Longpass #88A HDR

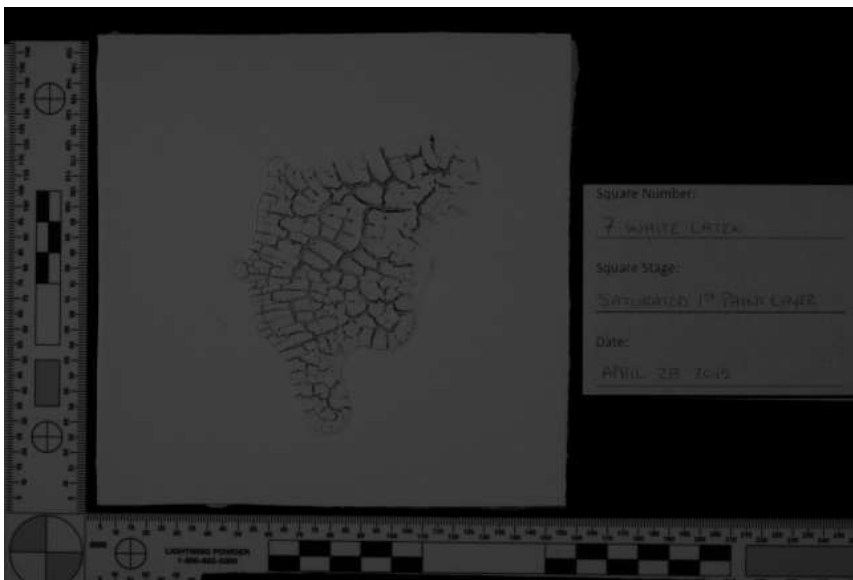

Longpass #88A Single

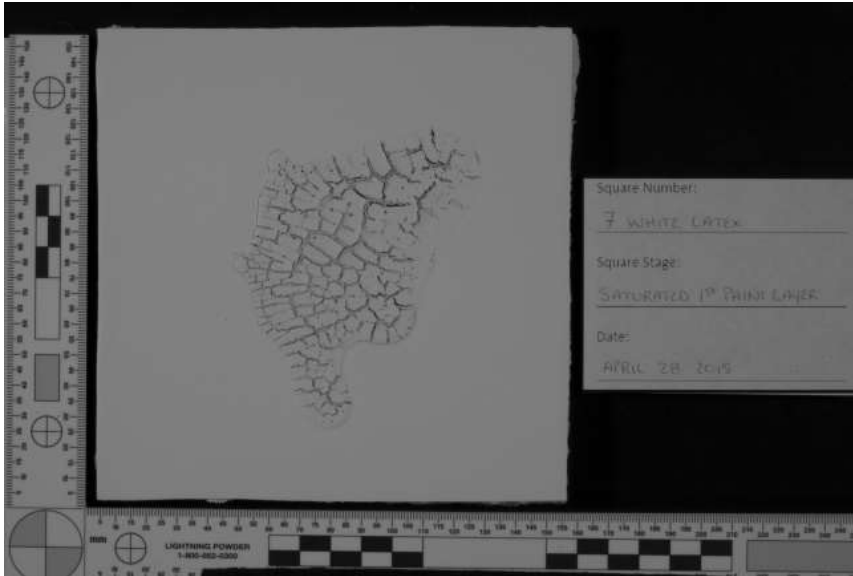

Longpass #89B HDR

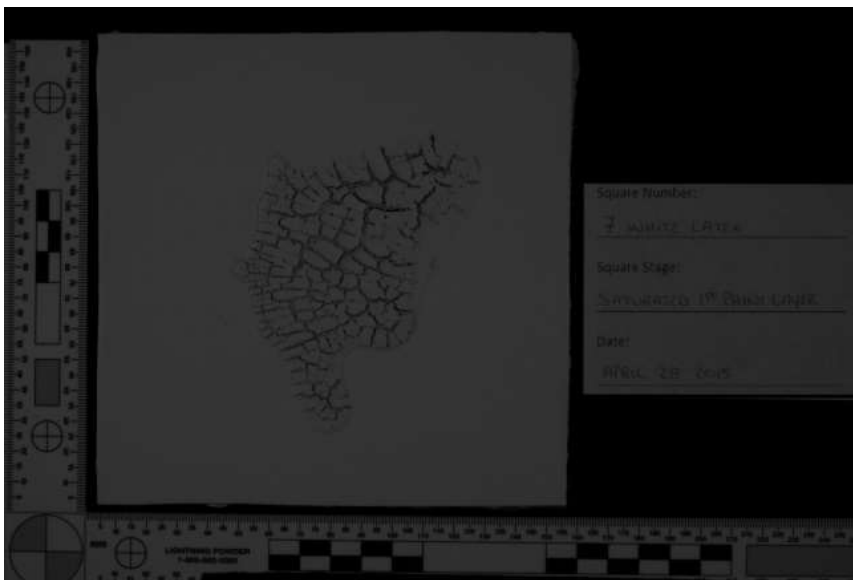

Longpass #89B Single



White Latex 8 – Control No Bloodstain

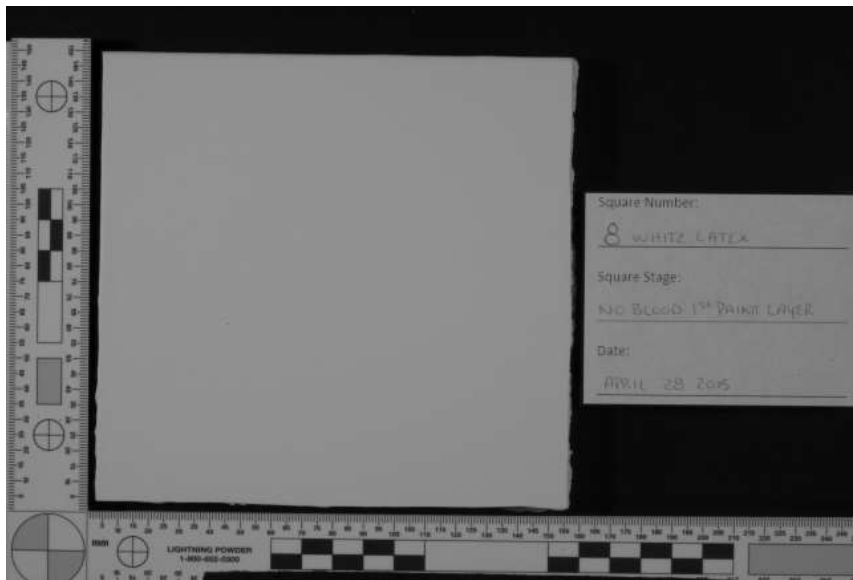

Longpass #70 HDR

Appendix 4.2.3.3. Black Latex 70, 87, 87A, 87B, 88A, 89B First layer of paint stage  
Black Latex 9 – Medium Velocity

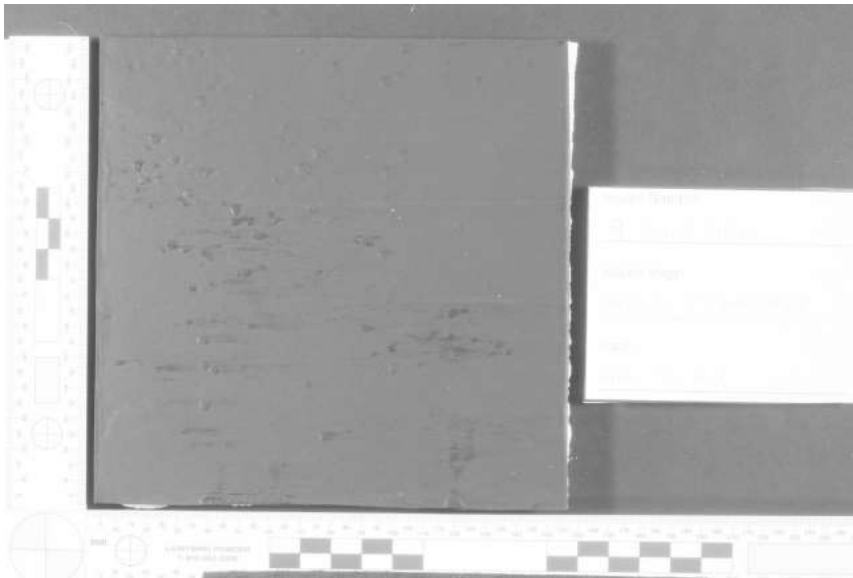

Longpass #70 HDR

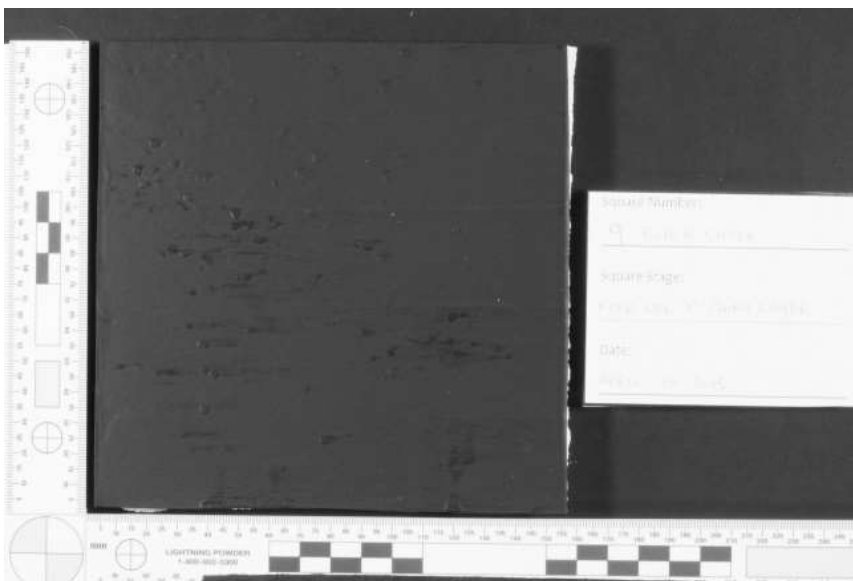

Longpass #70 Single

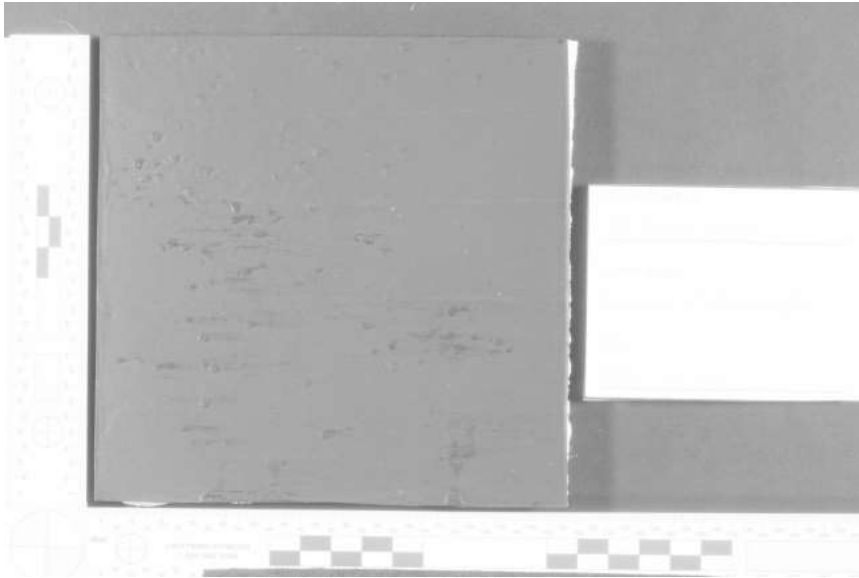

Longpass #87 HDR

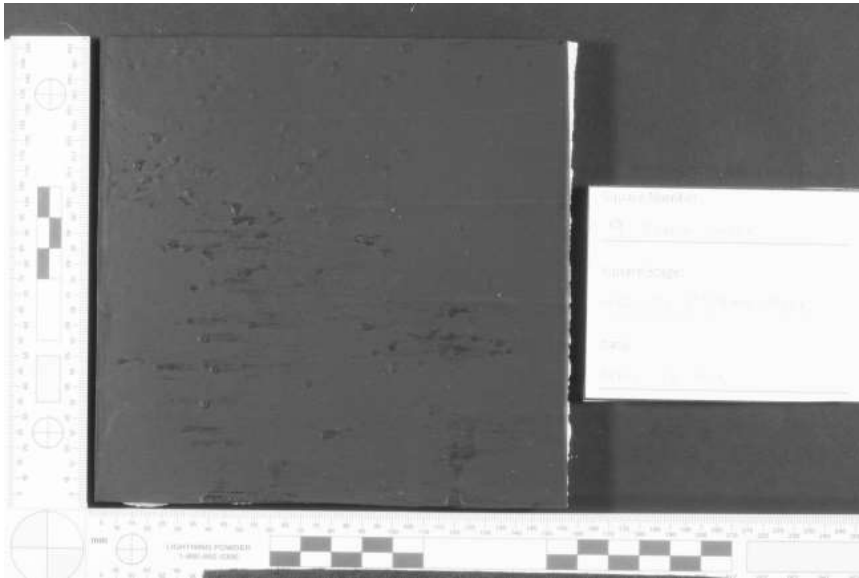

Longpass #87 Single

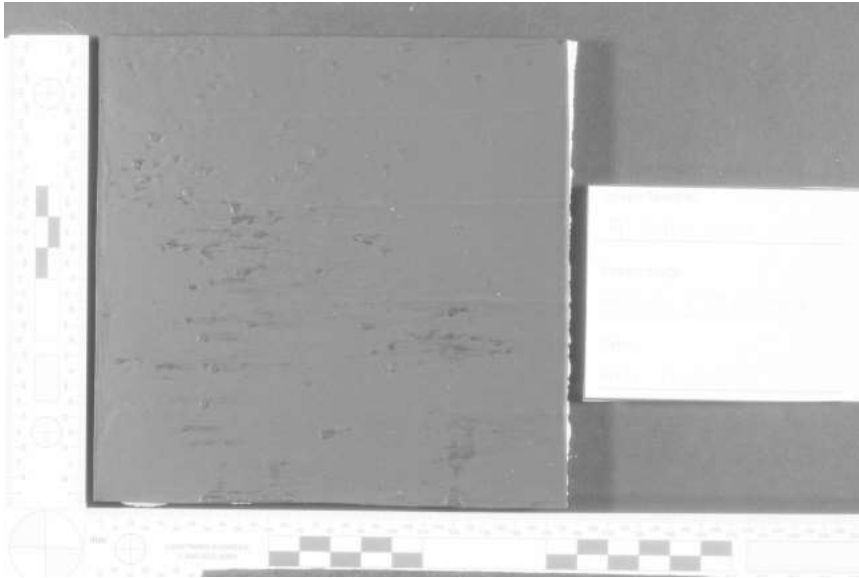

Longpass #87A HDR

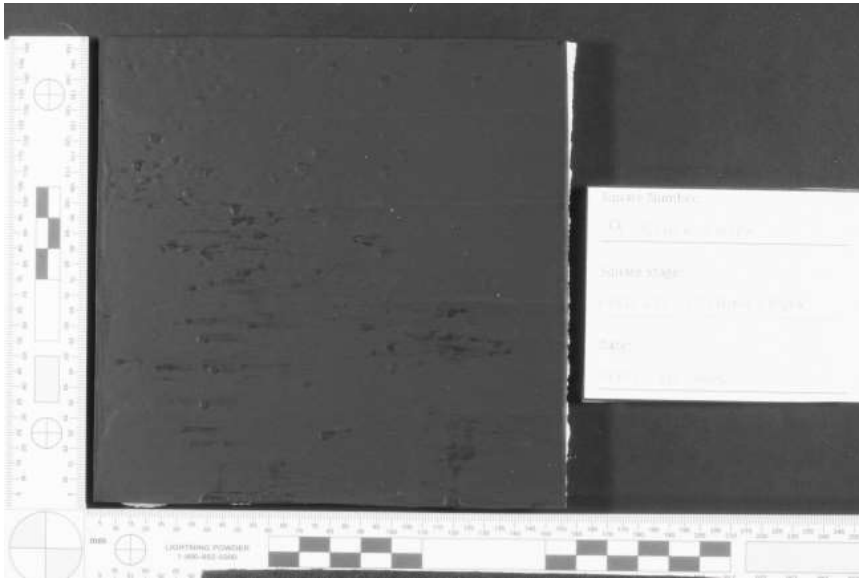

Longpass #87A Single

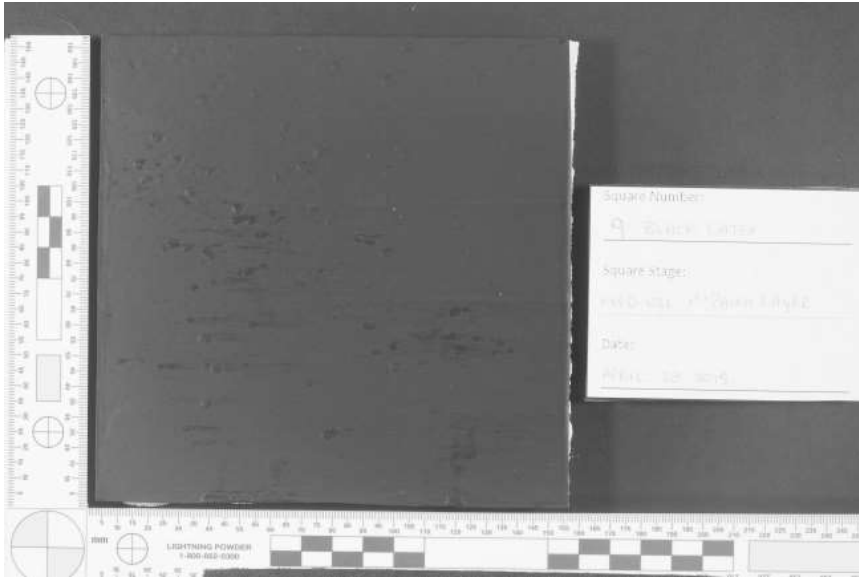

Longpass #87B HDR

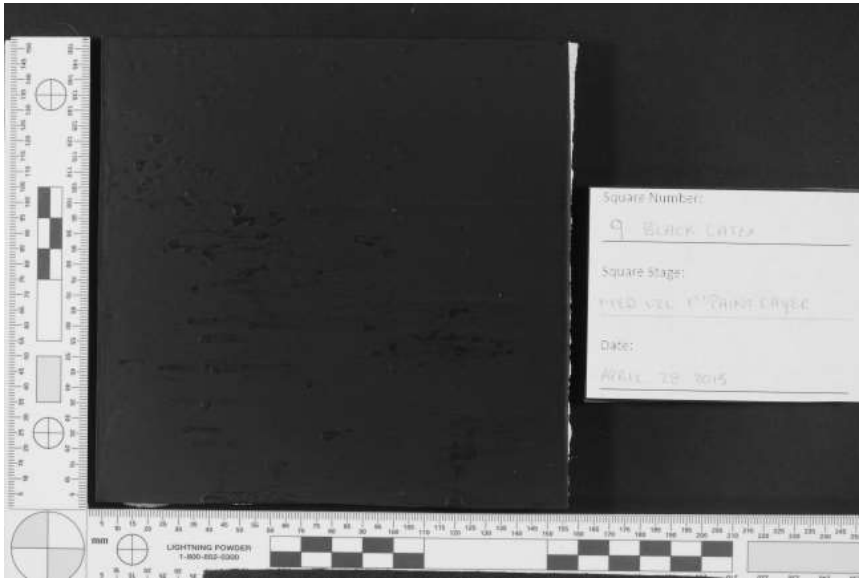

Longpass #87B Single

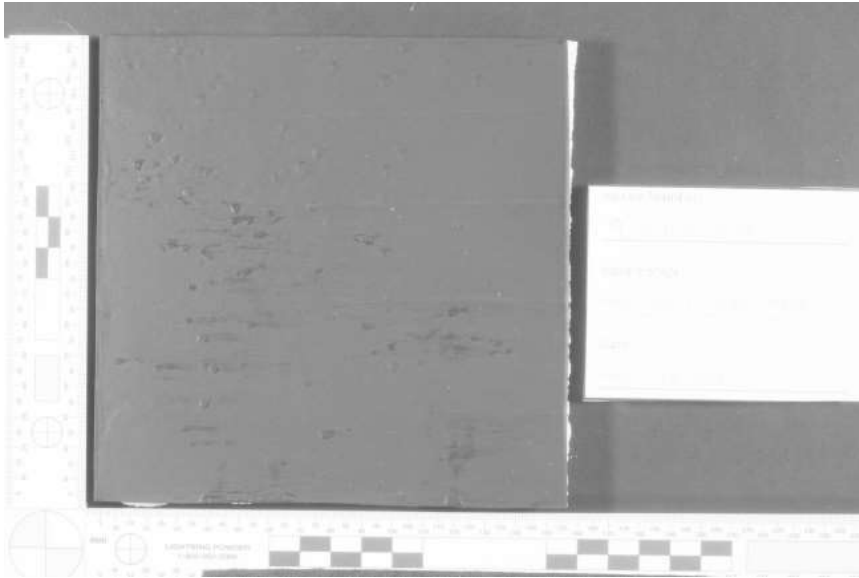

Longpass #88A HDR

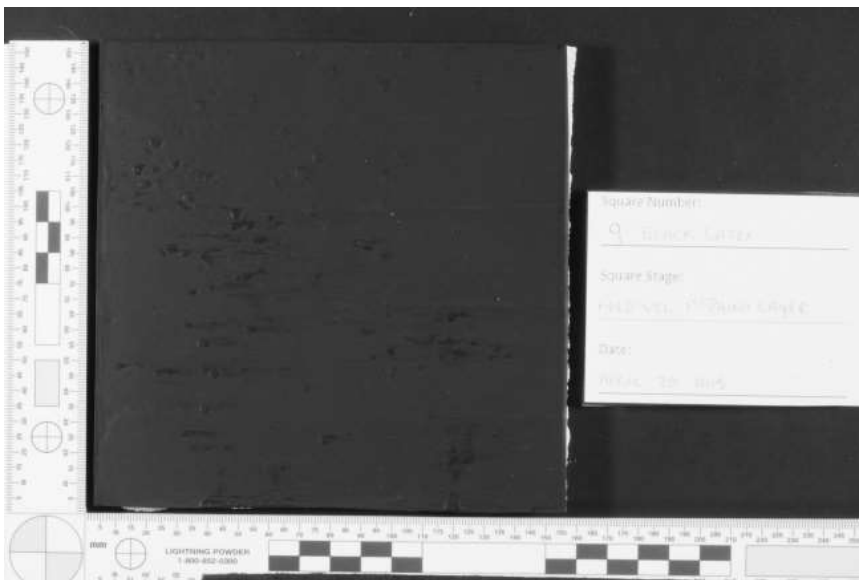

Longpass #88A Single

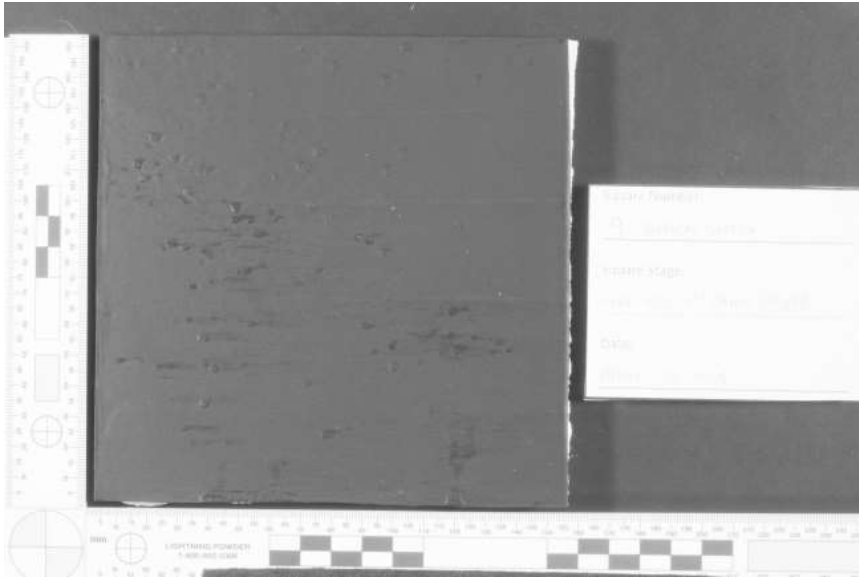

Longpass #89B HDR

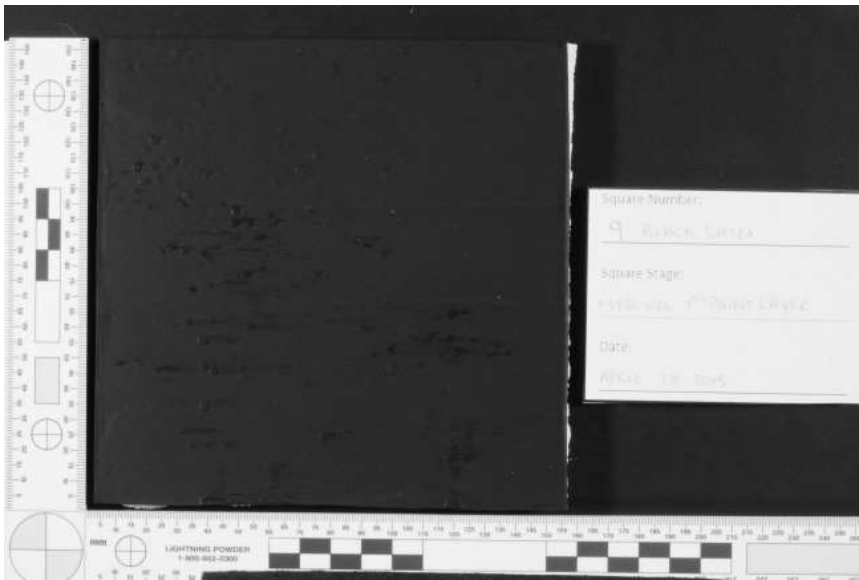

Longpass #89B Single

Black Latex 10 – Swipe

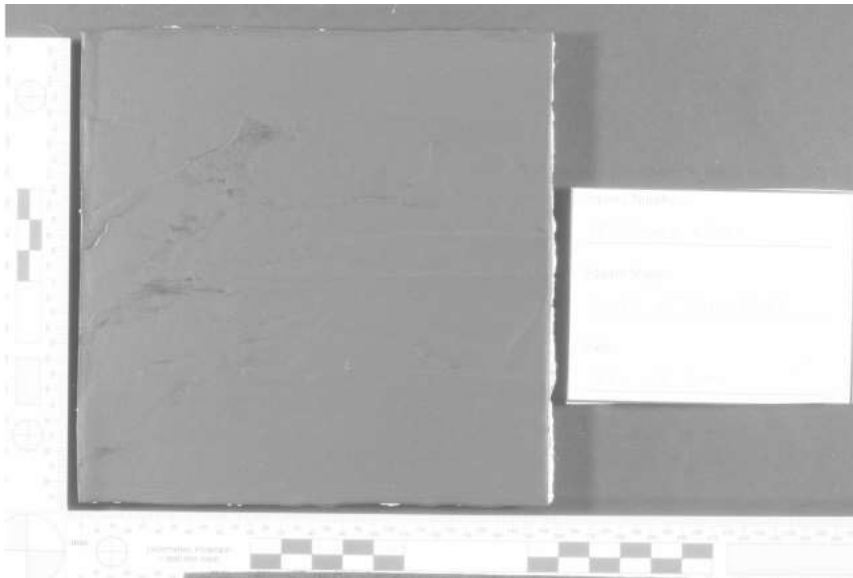

Longpass #70 HDR

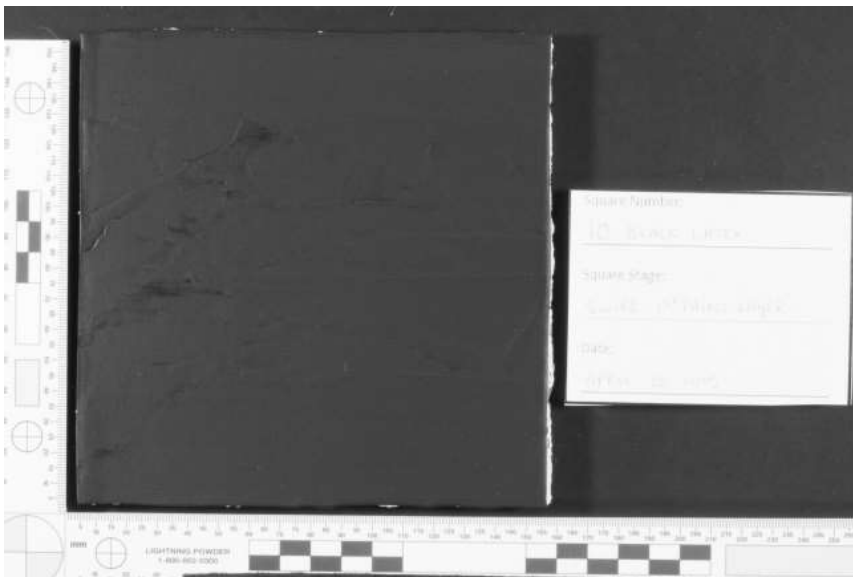

Longpass #70 Single



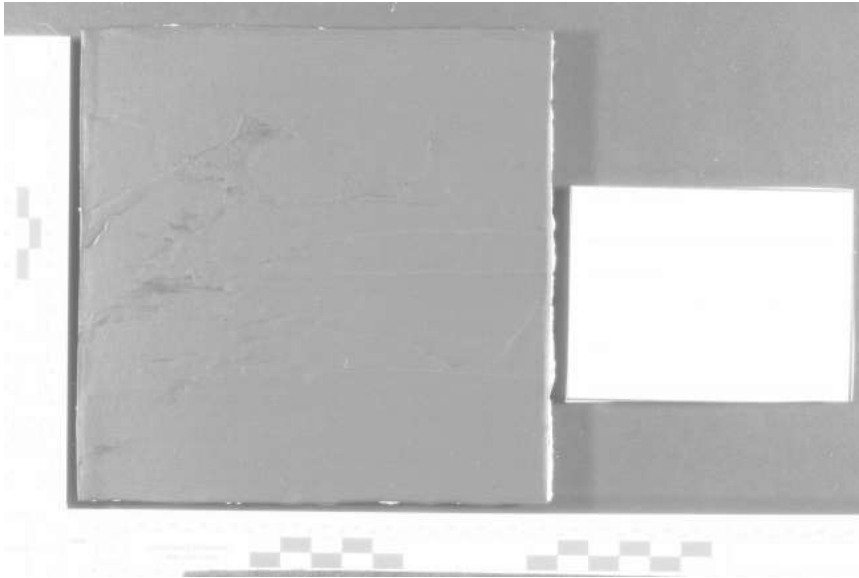

Longpass #87 HDR

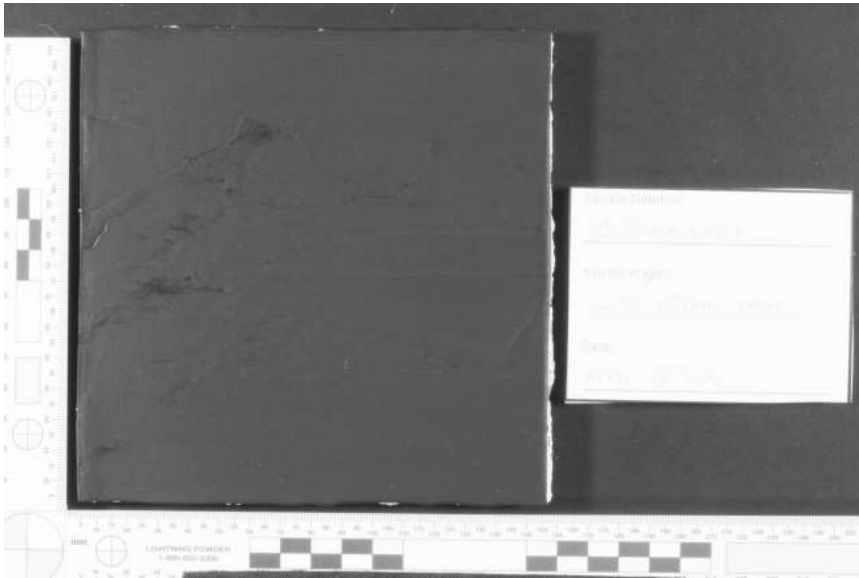

Longpass #87 Single

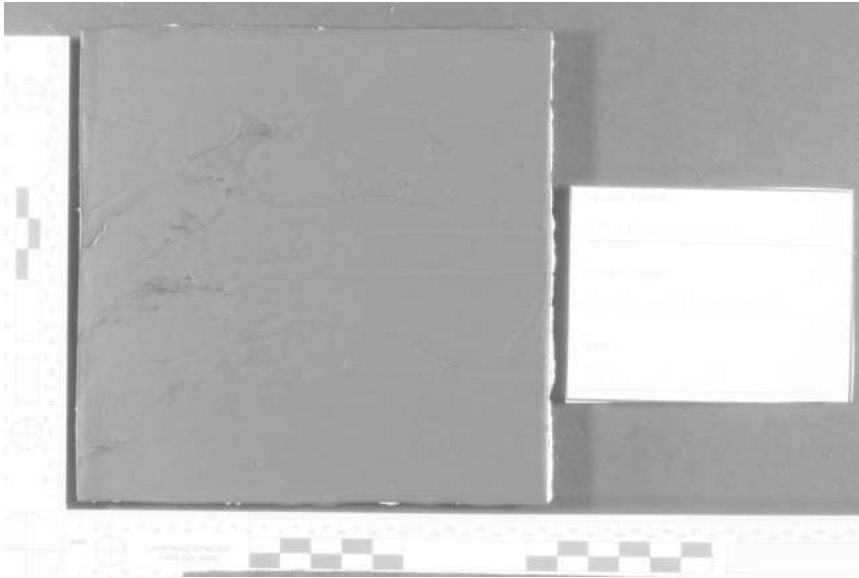

Longpass #87A HDR

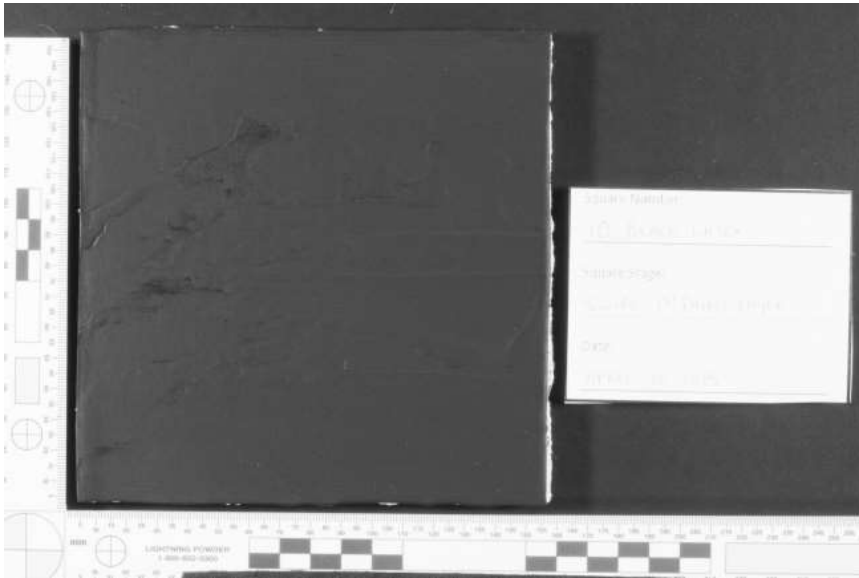

Longpass #87A Single



Longpass #87B HDR

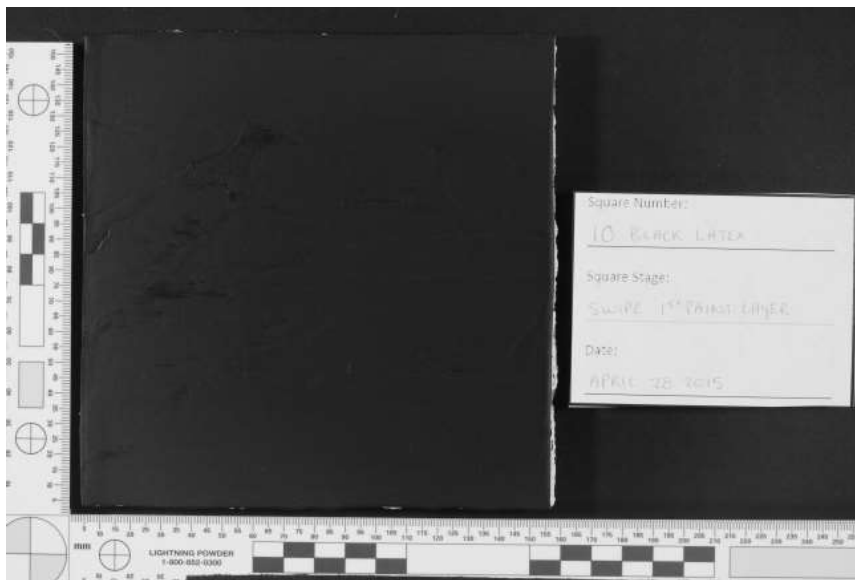

Longpass #87B Single

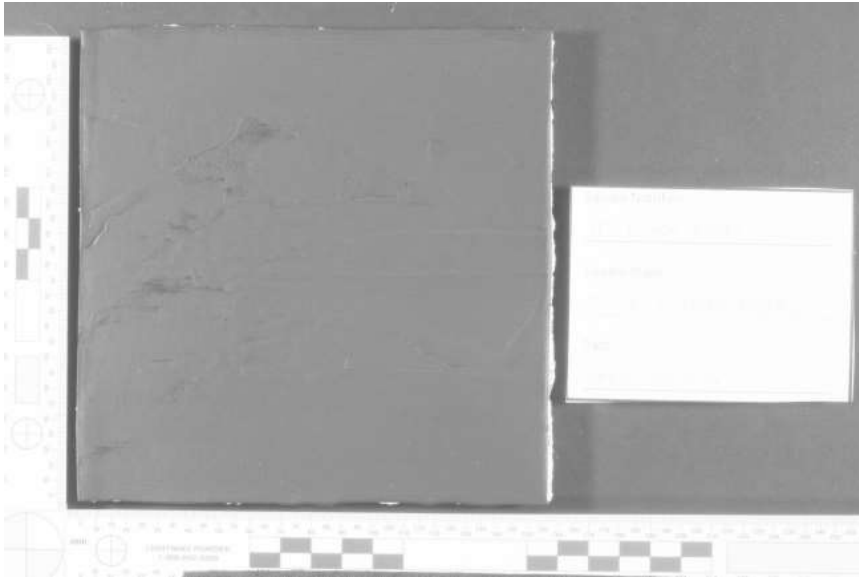

Longpass #88A HDR

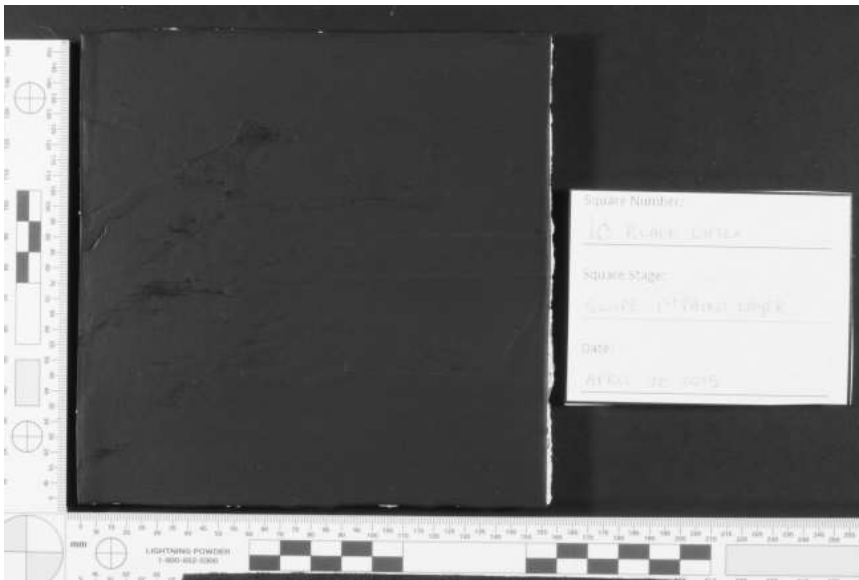

Longpass #88A Single

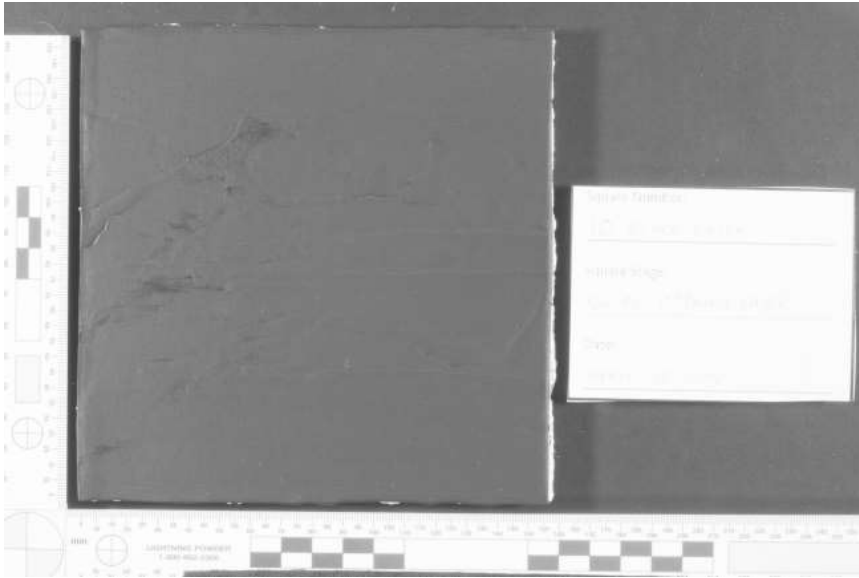

Longpass #89B HDR

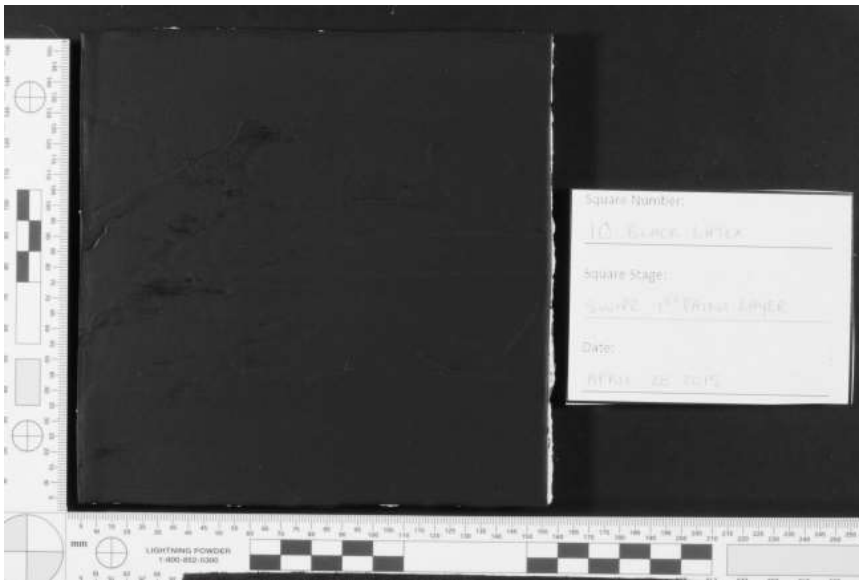

Longpass #89B Single

Black Latex 11 – Saturated

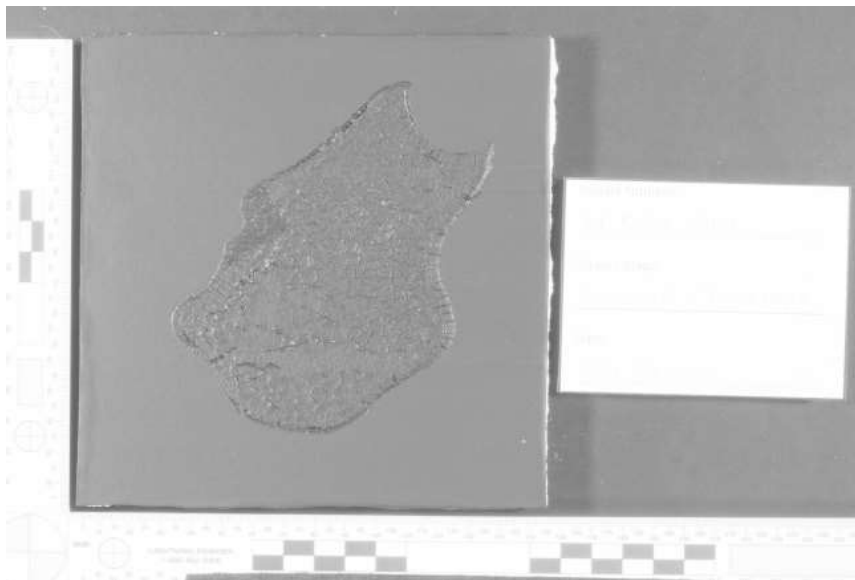

Longpass #70 HDR

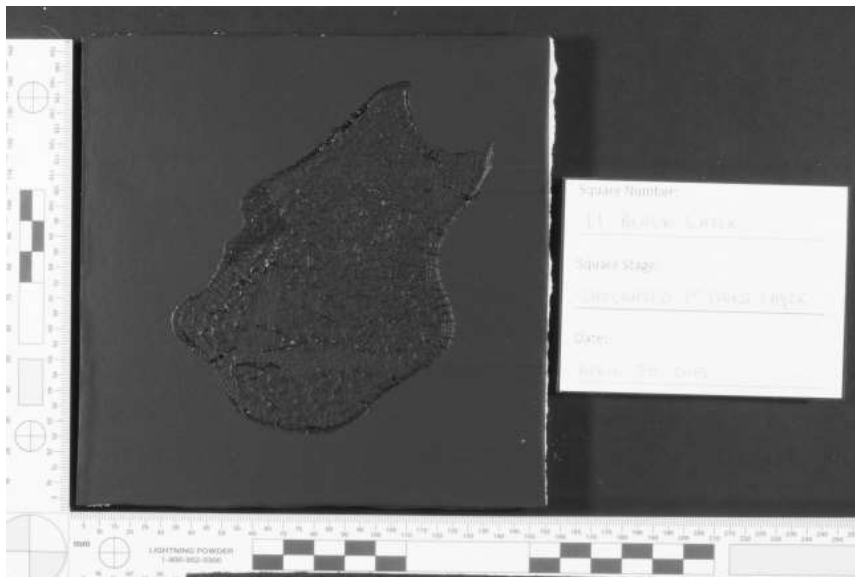

Longpass #70 Single

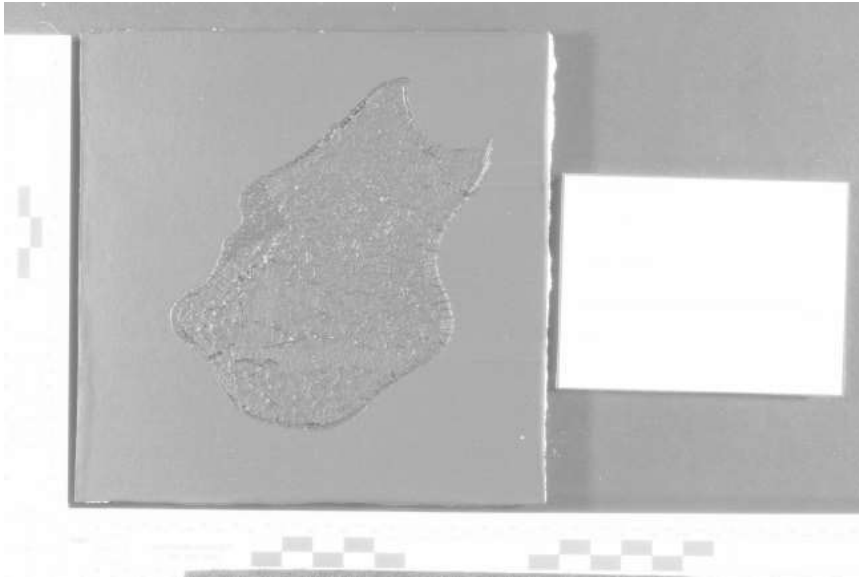

Longpass #87 HDR

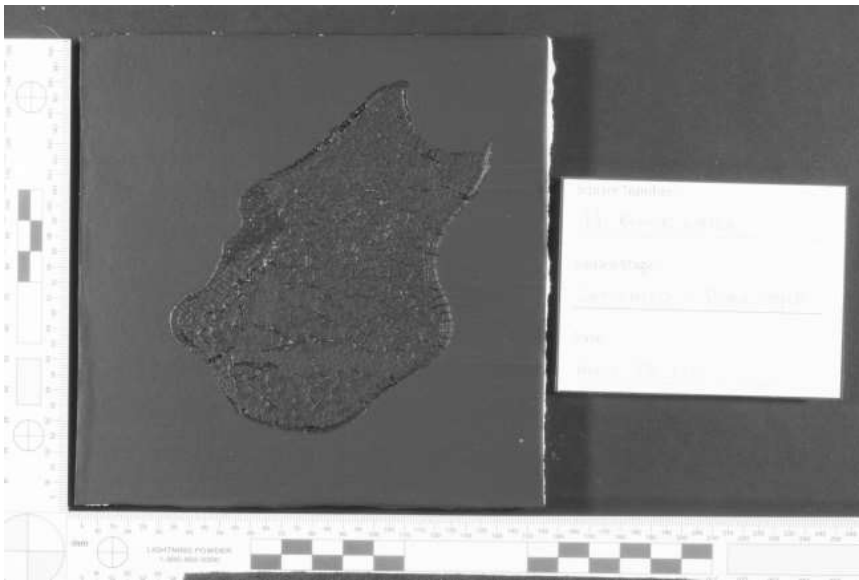

Longpass #87 Single

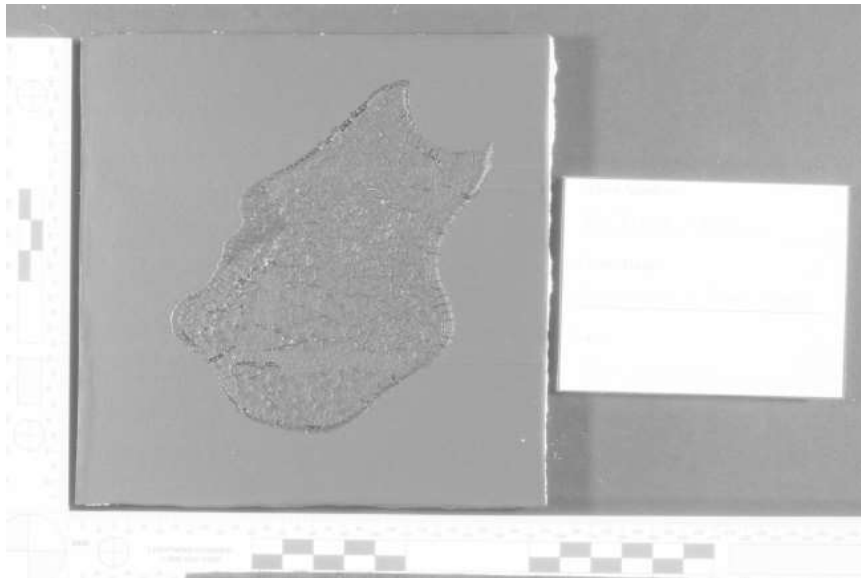

Longpass #87A HDR

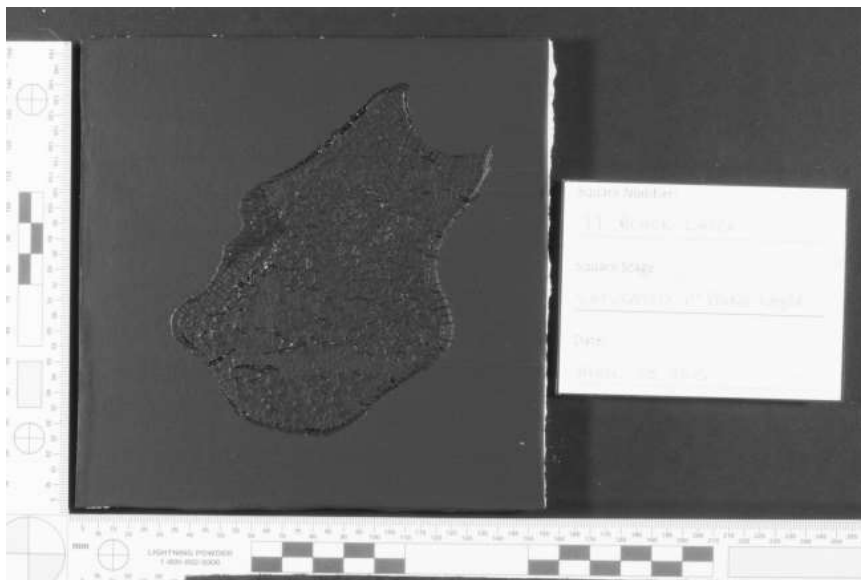

Longpass #87A Single



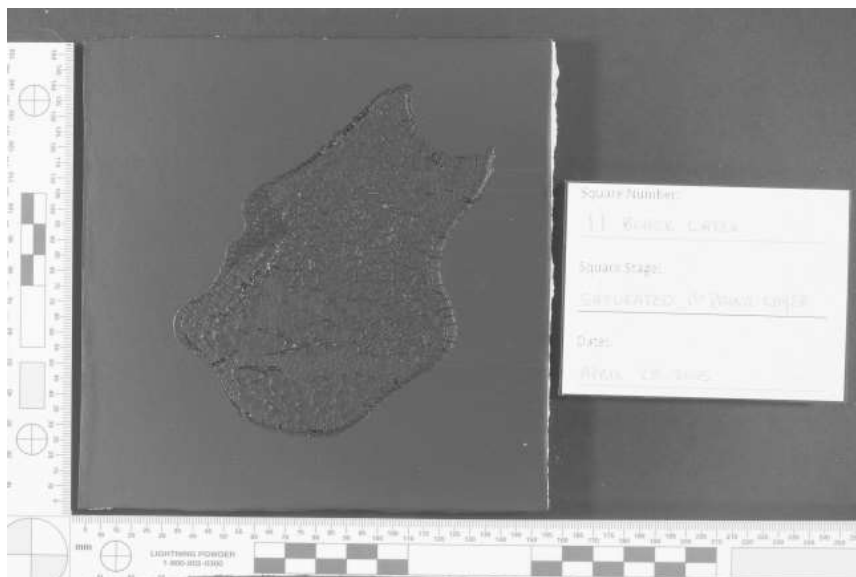

Longpass #87B HDR

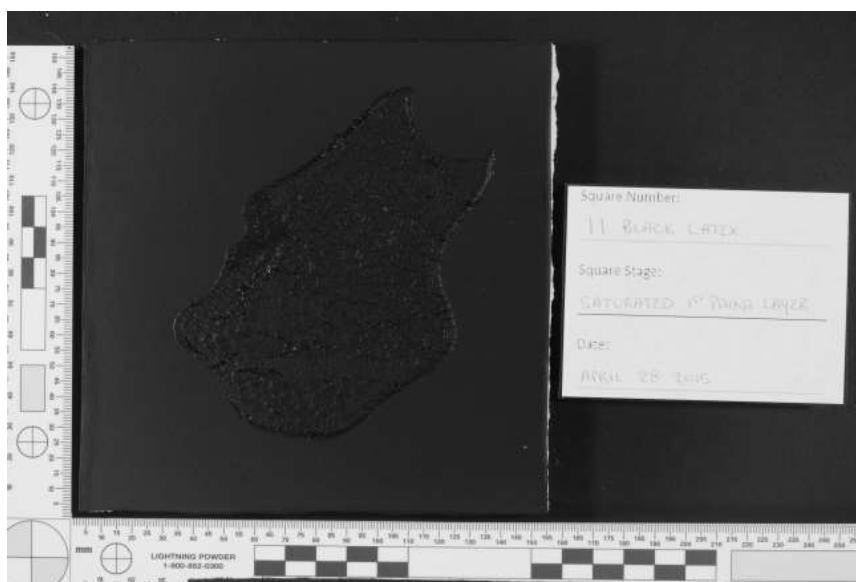

Longpass #87B Single

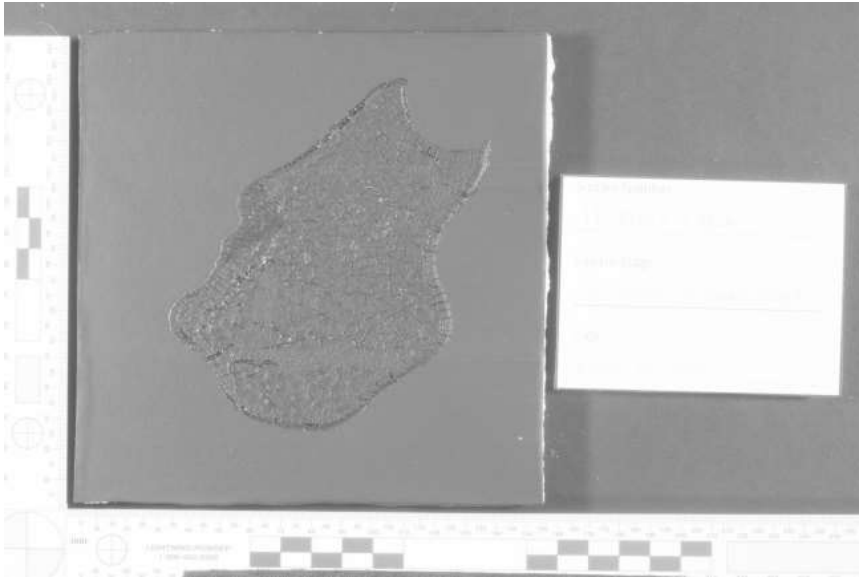

Longpass #88A HDR

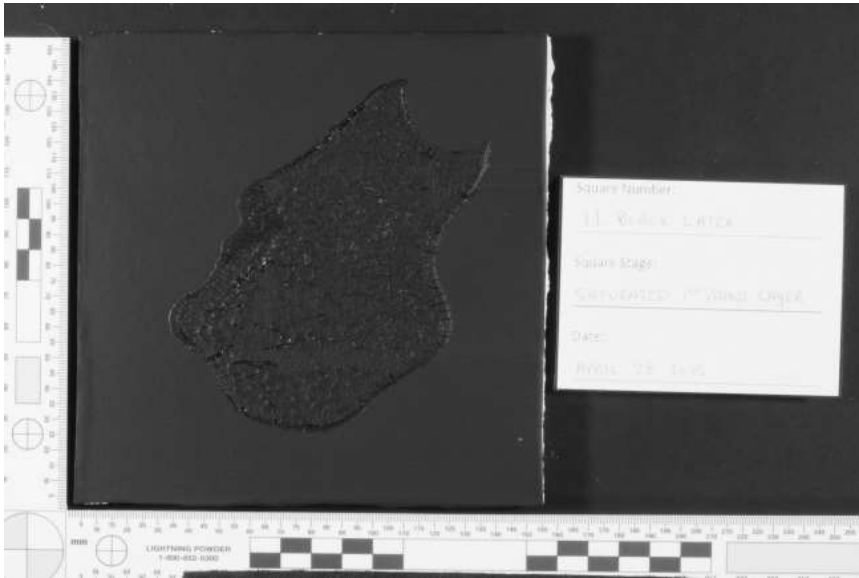

Longpass #88A Single

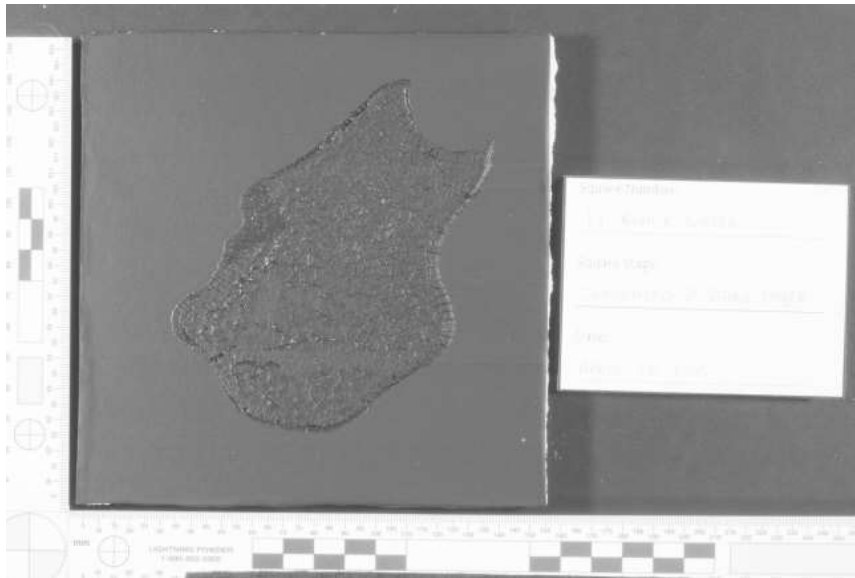

Longpass #89B HDR

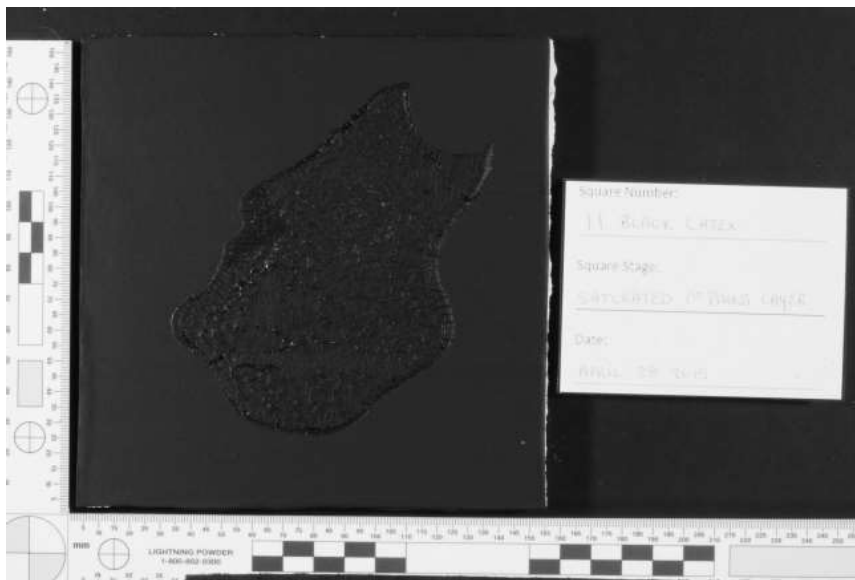

Longpass #89B Single

Black Latex 12 – Control No Bloodstain

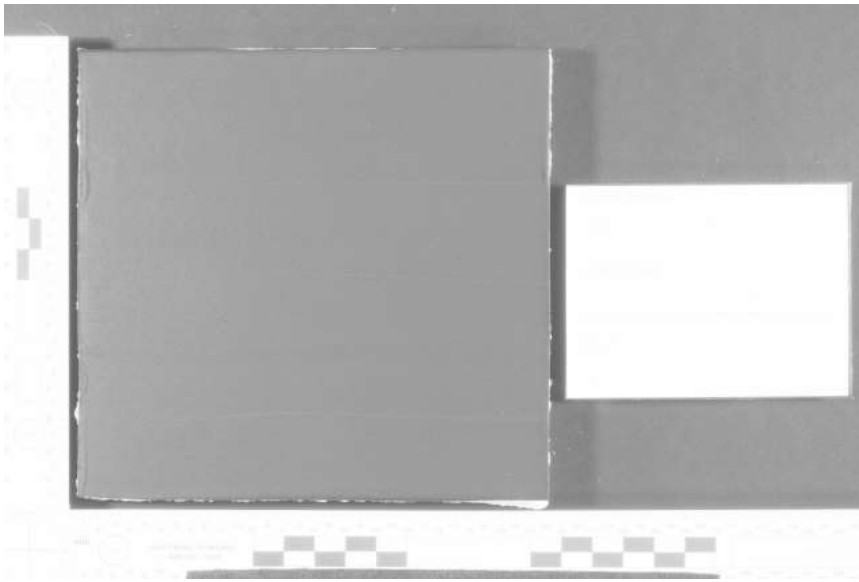

Longpass #70 HDR

Appendix 4.2.3.4. Maroon Latex 70, 87, 87A, 87B, 88A, 89B First layer of paint stage  
Maroon Latex 13 – Medium Velocity

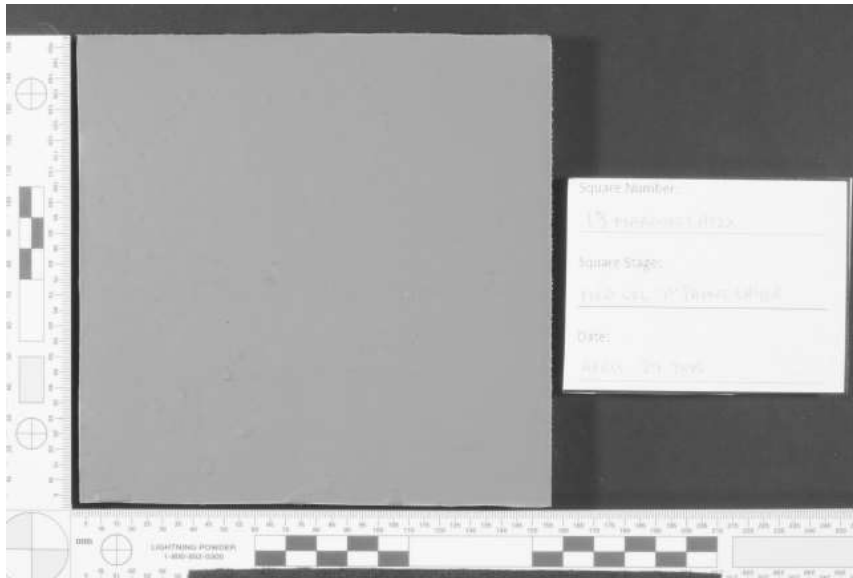

Longpass #70 HDR



Longpass #70 Single

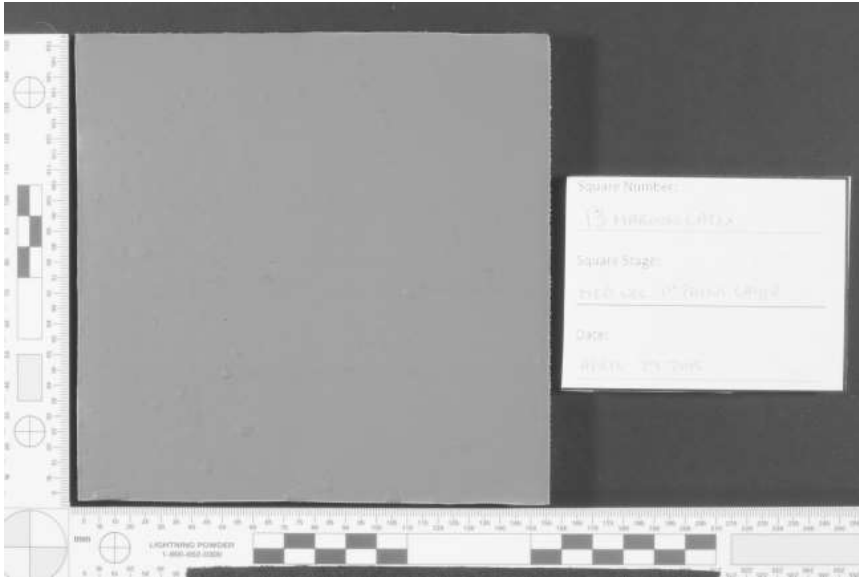

Longpass #87 HDR

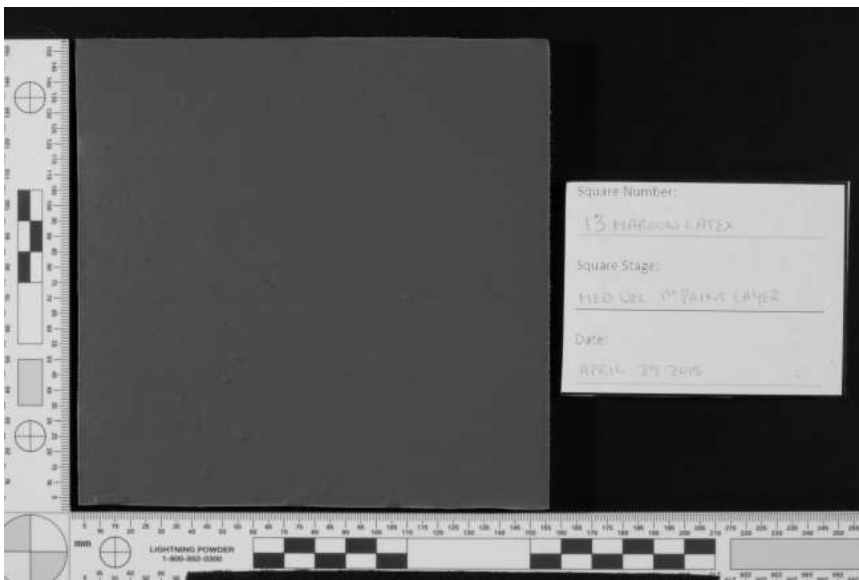

Longpass #87 Single

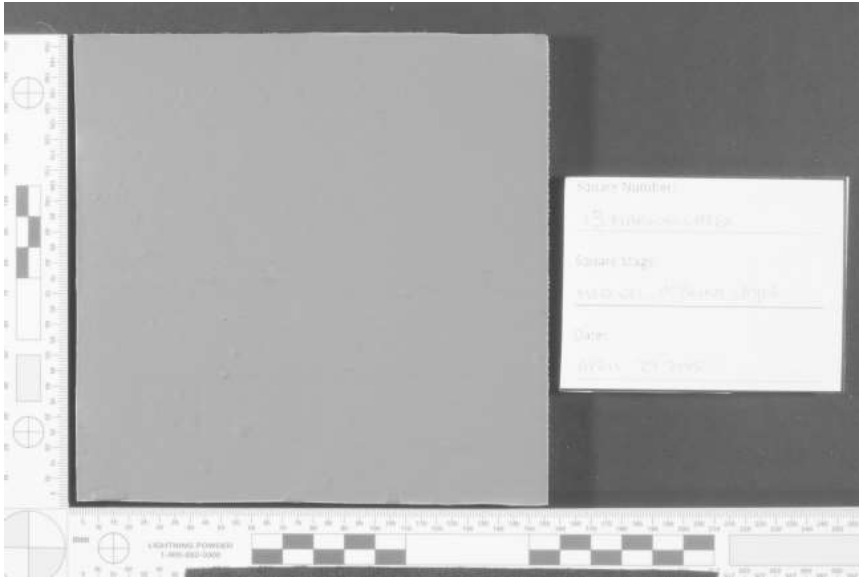

Longpass #87A HDR



Longpass #87A Single

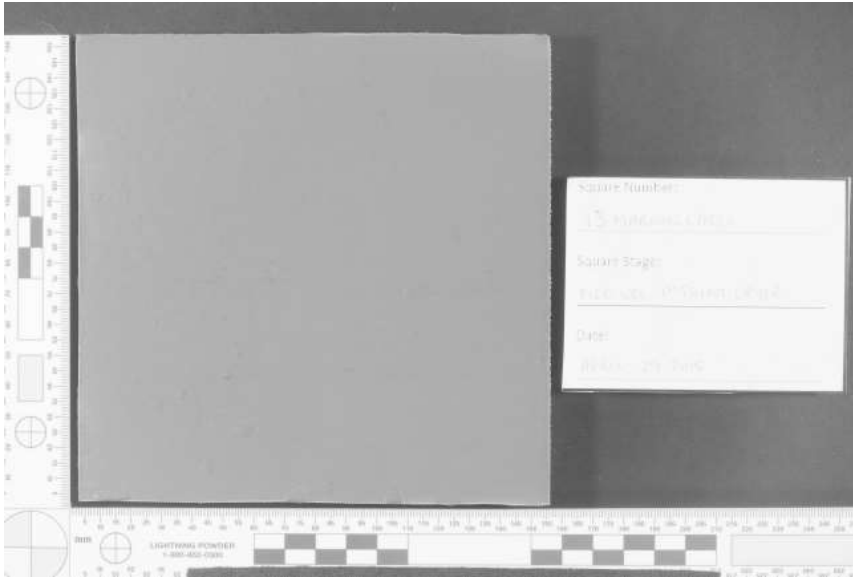

Longpass #87B HDR



Longpass #87B Single



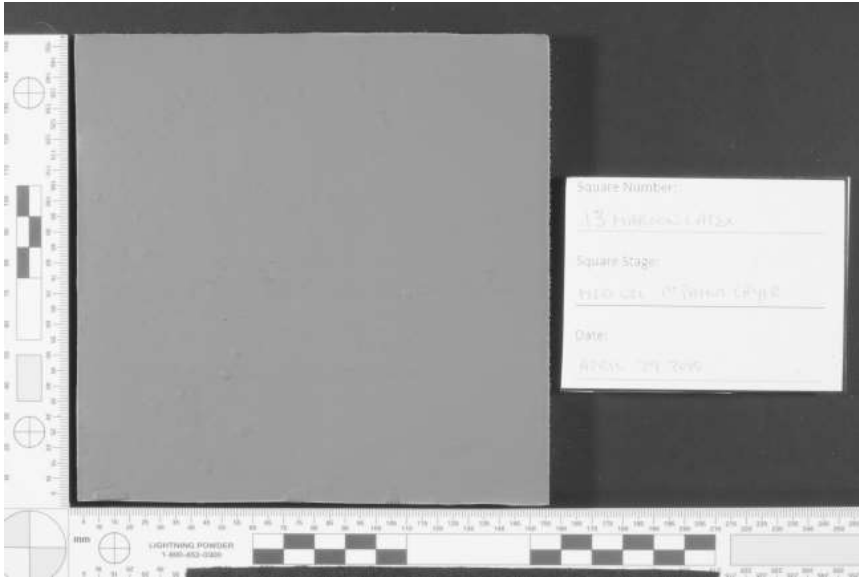

Longpass #88A HDR



Longpass #88A Single



Longpass #89B HDR

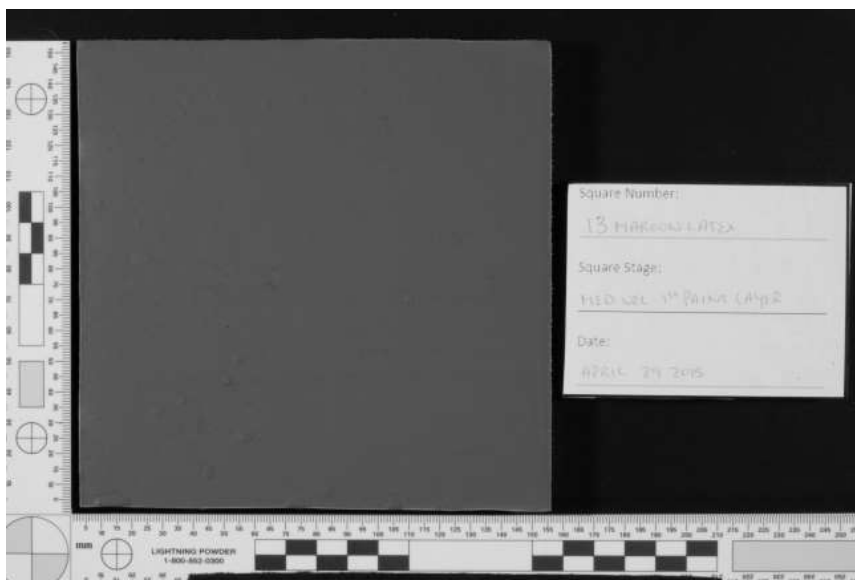

Longpass #89B Single

Maroon Latex 14 – Swipe

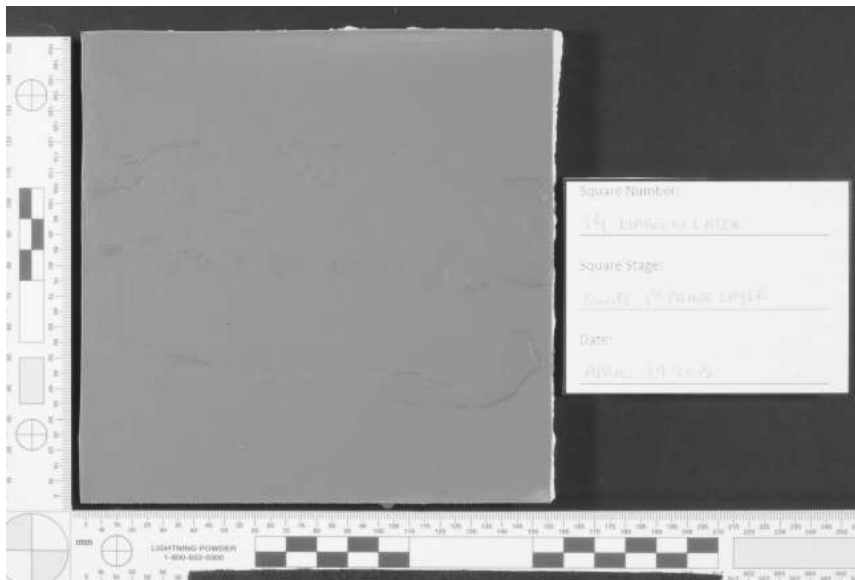

Longpass #70 HDR

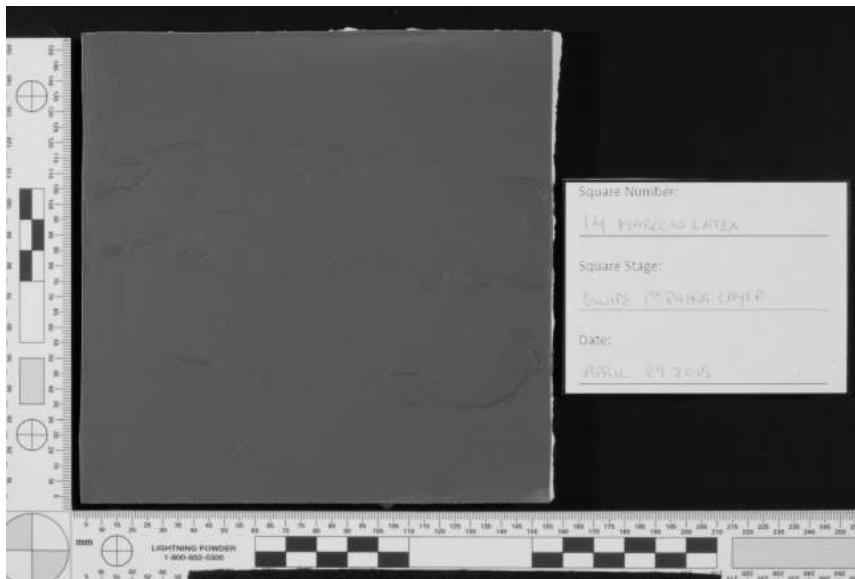

Longpass #70 Single



Longpass #87 HDR

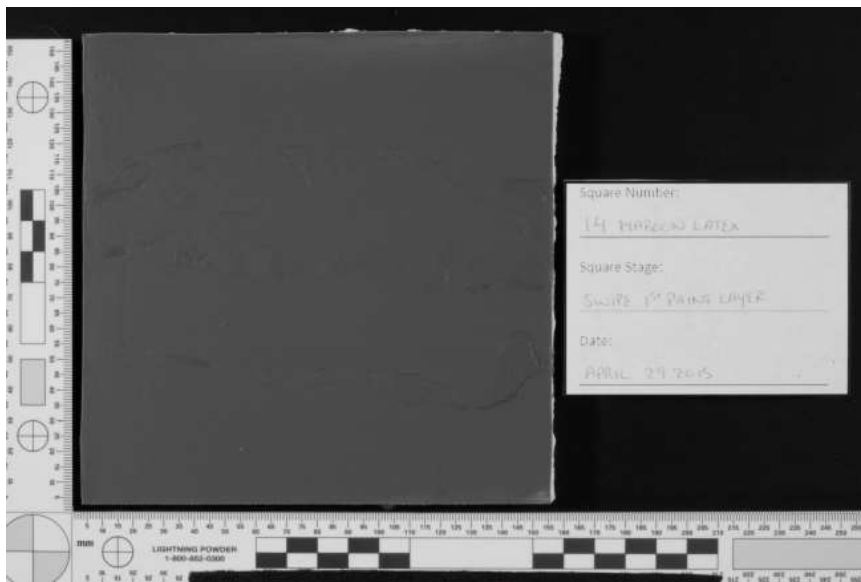

Longpass #87 Single

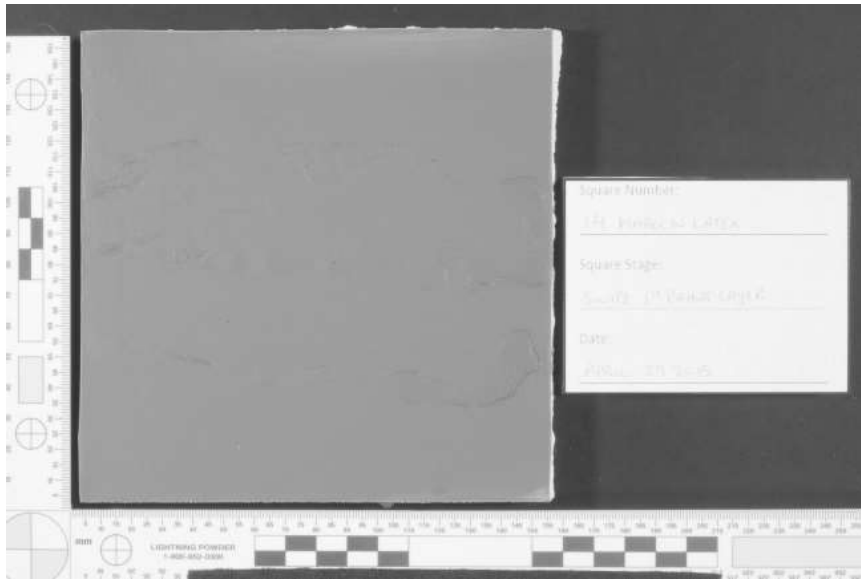

Longpass #87A HDR

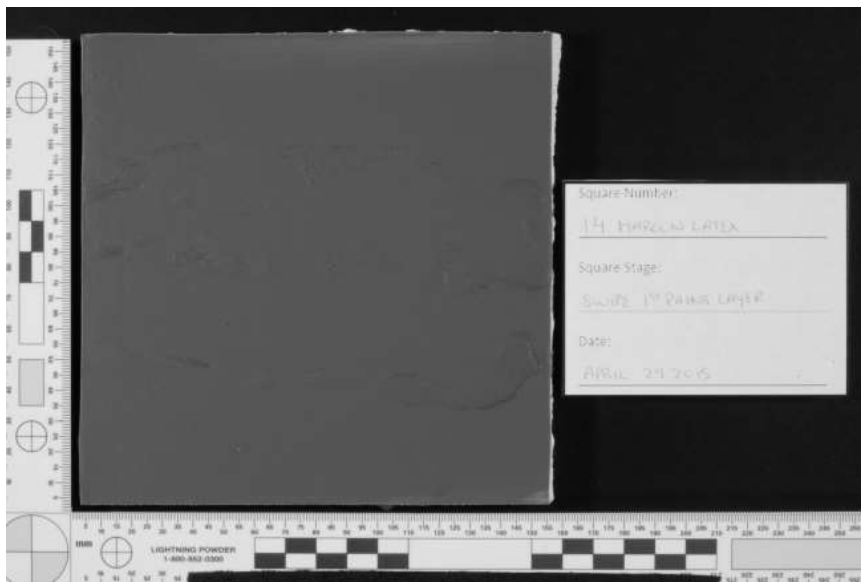

Longpass #87A Single

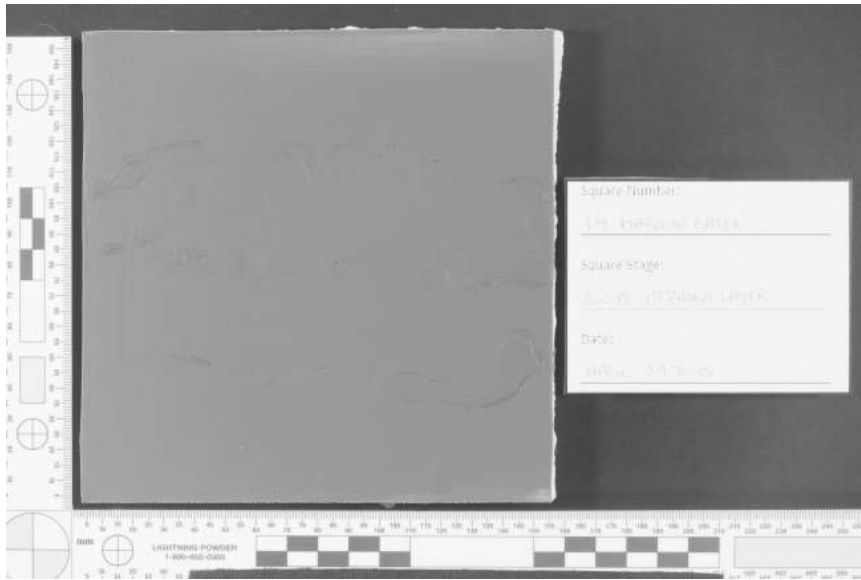

Longpass #87B HDR

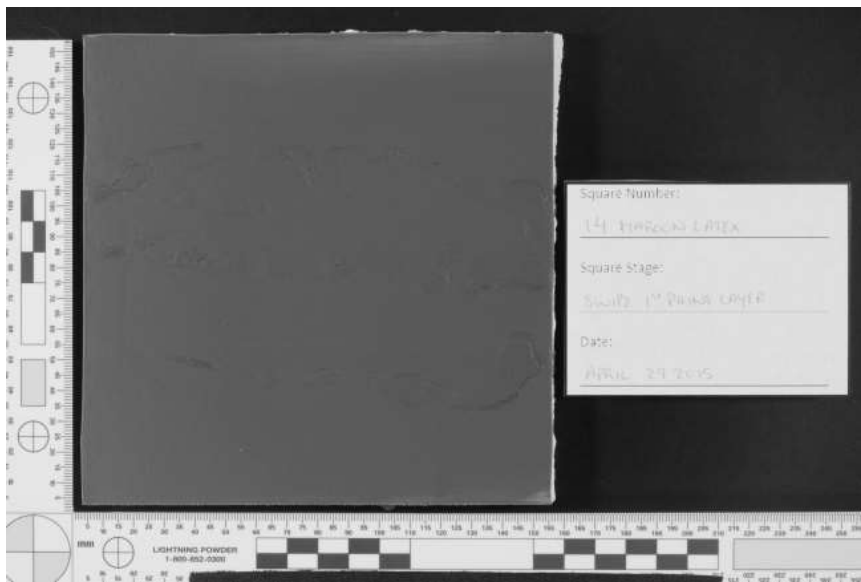

Longpass #87B Single



Longpass #88A HDR



Longpass #88A Single



Longpass #89B HDR

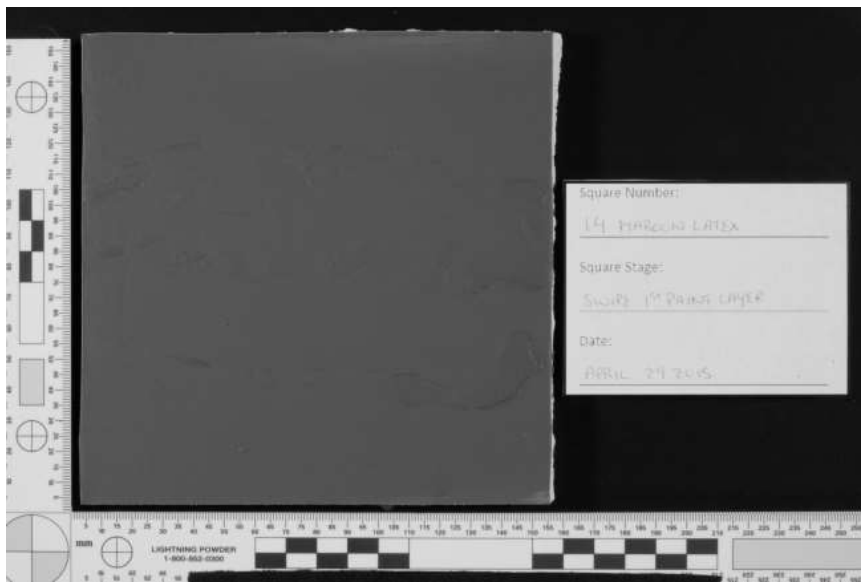

Longpass #89B Single



Maroon Latex 15 – Saturated



Longpass #70 HDR



Longpass #70 Single



Longpass #87 HDR

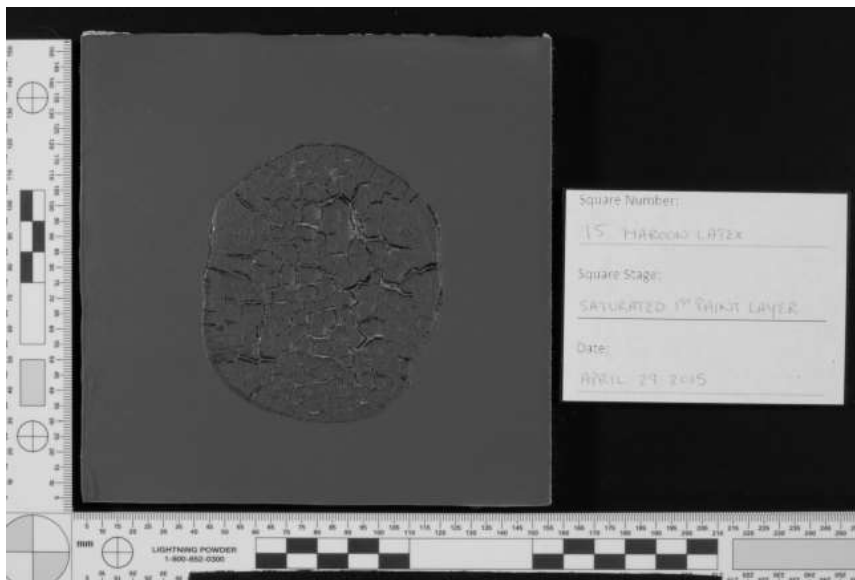

Longpass #87 Single

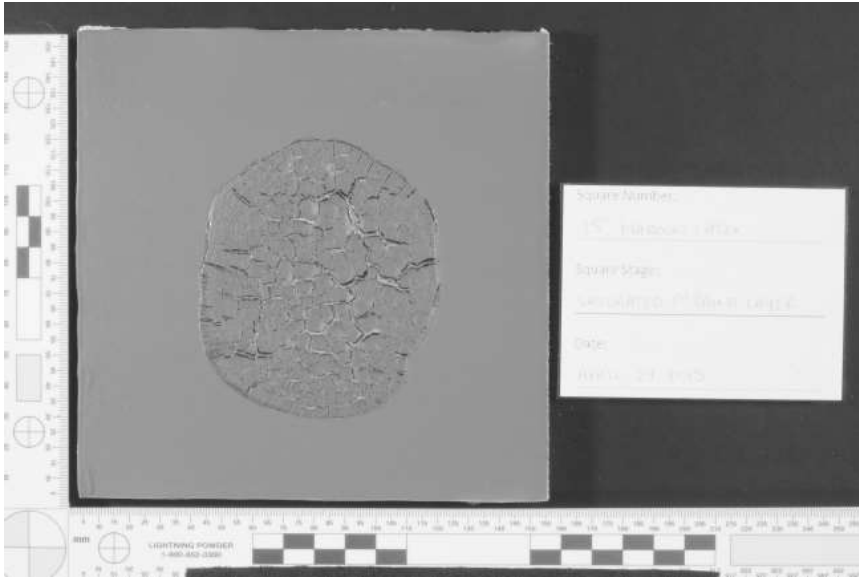

Longpass #87A HDR



Longpass #87A Single



Longpass #87B HDR



Longpass #87B Single



Longpass #88A HDR



Longpass #88A Single

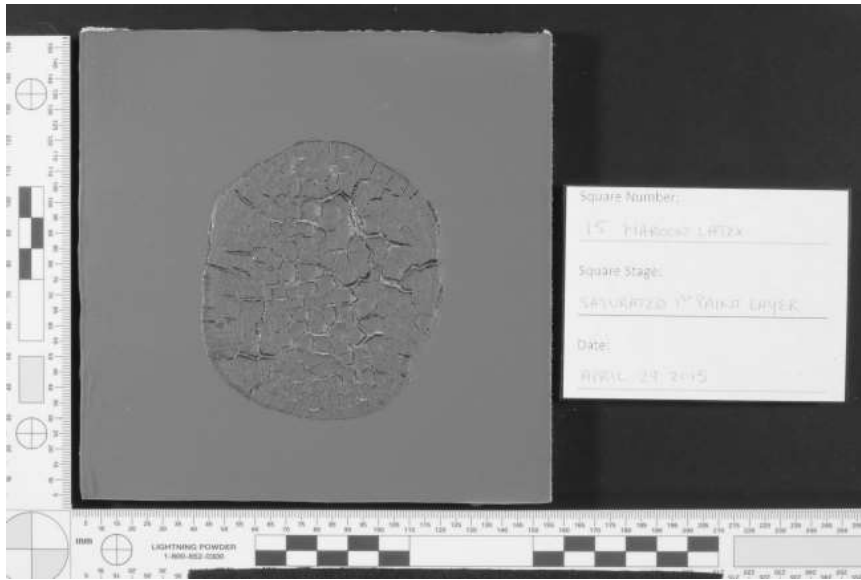

Longpass #89B HDR



Longpass #89B Single

Maroon Latex 16 – Control No Bloodstain



Longpass #70 HDR

#### Appendix 4.2.4. Ultraviolet Photography

##### Appendix 4.2.4.1. White Acrylic First layer of paint stage

##### White Acrylic 1 – Medium Velocity

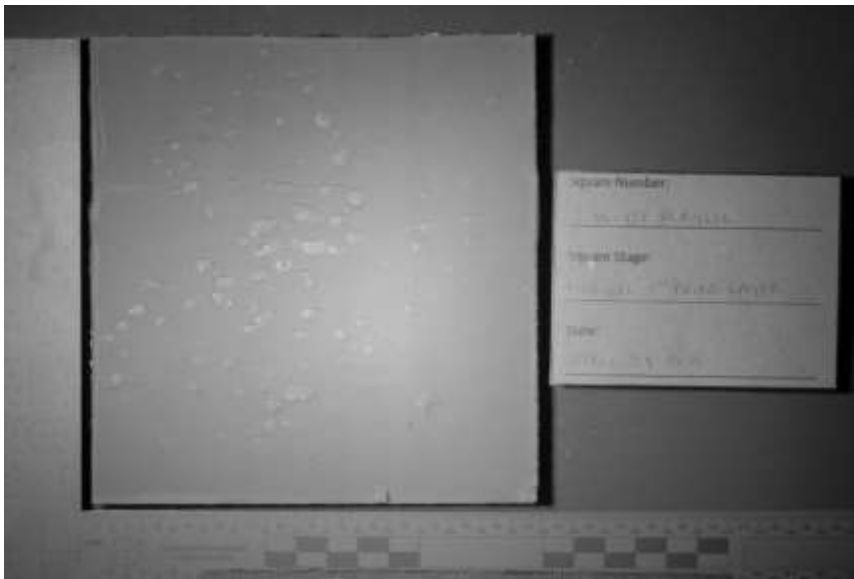

HDR

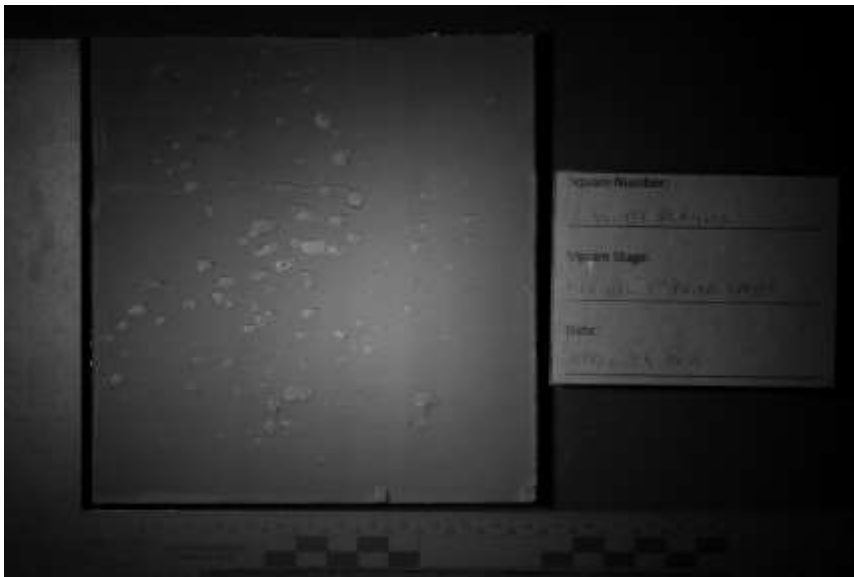

Single



White Acrylic 2 – Swipe

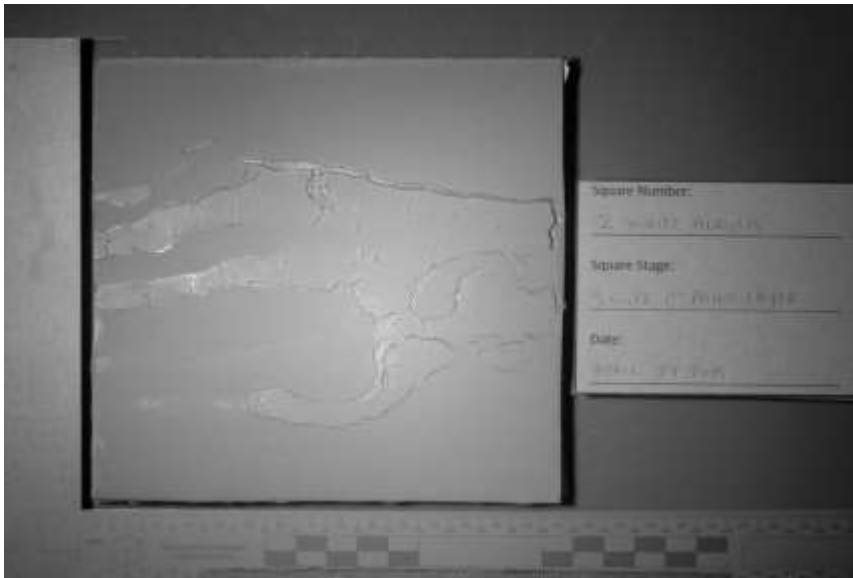

HDR

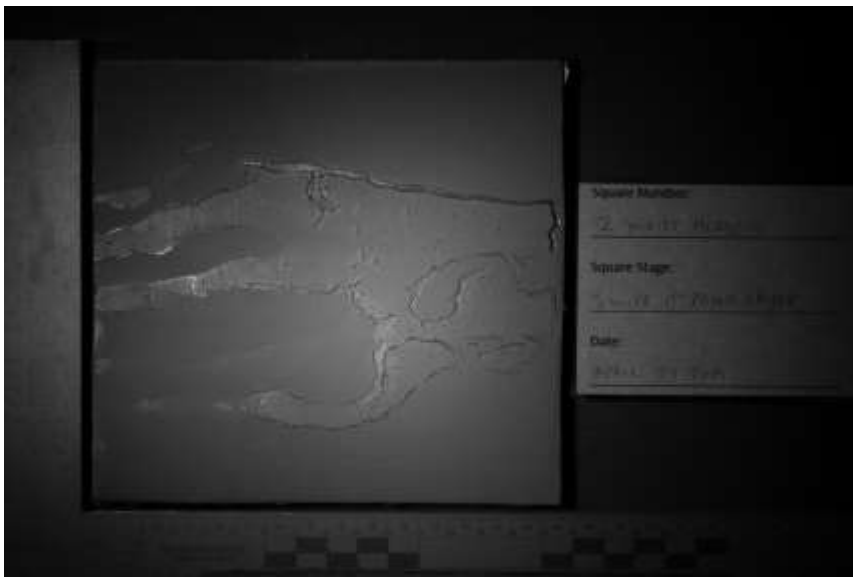

Single

White Acrylic 3 – Saturated

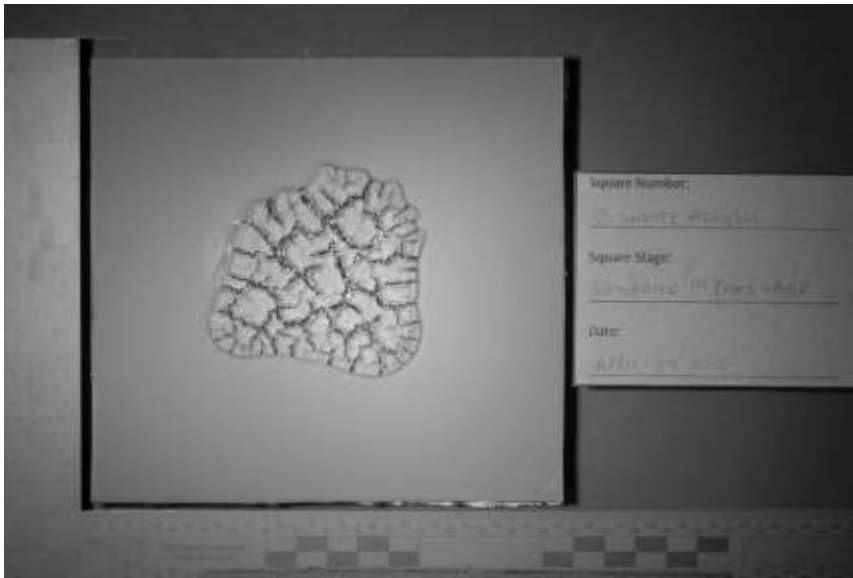

HDR

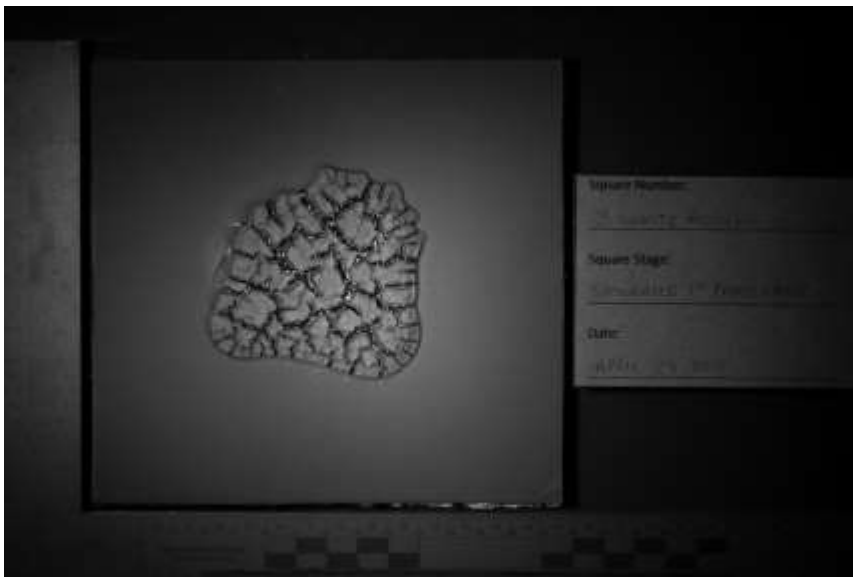

Single

White Acrylic 4 – Control No Bloodstain



HDR

Appendix 4.2.4.2. White Latex First layer of paint stage  
White Latex 5 – Medium Velocity

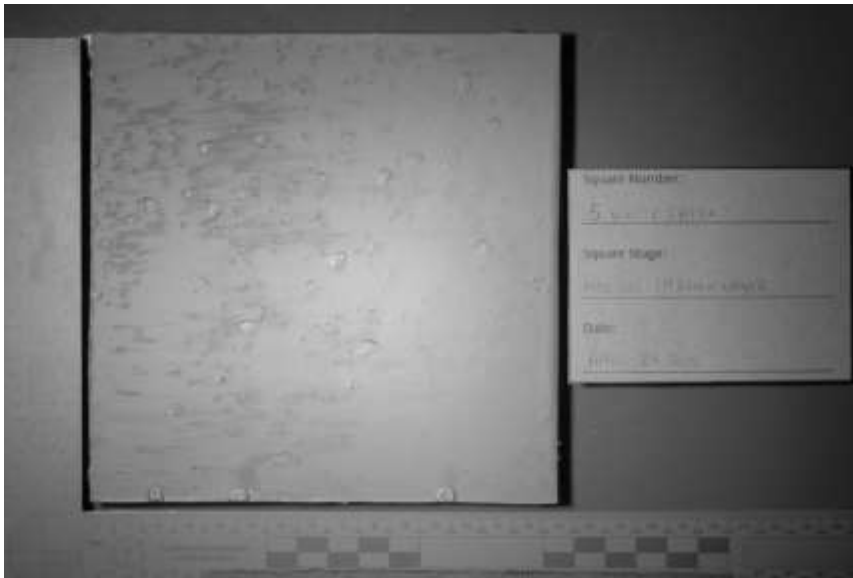

HDR



Single

White Latex 6 – Swipe

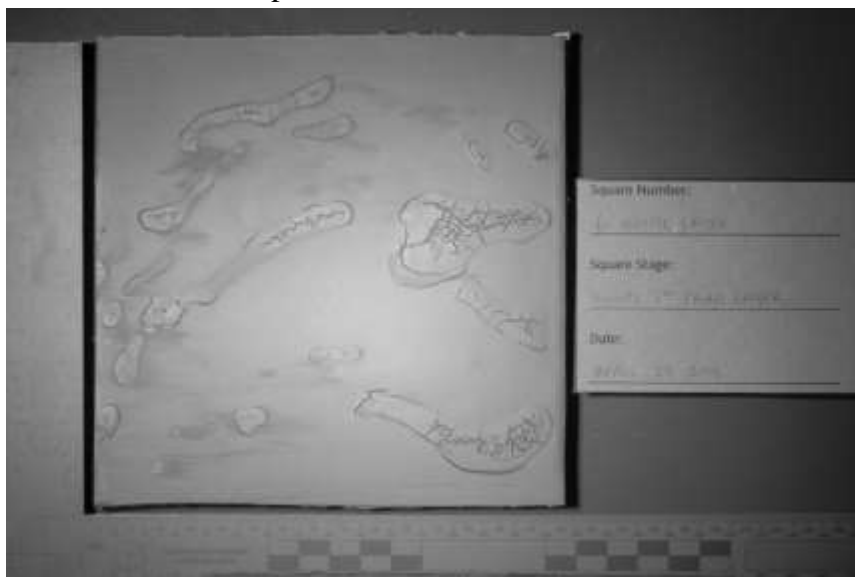

HDR

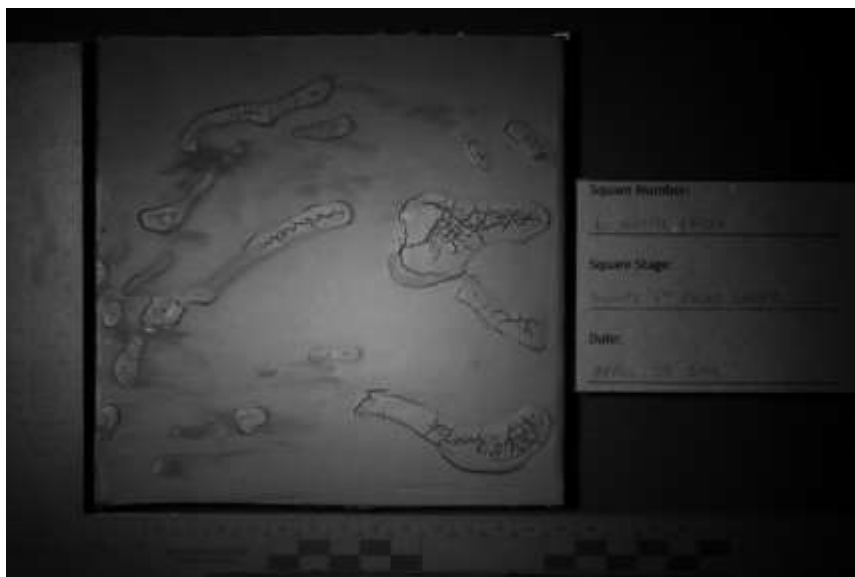

Single

White Latex 7 – Saturated

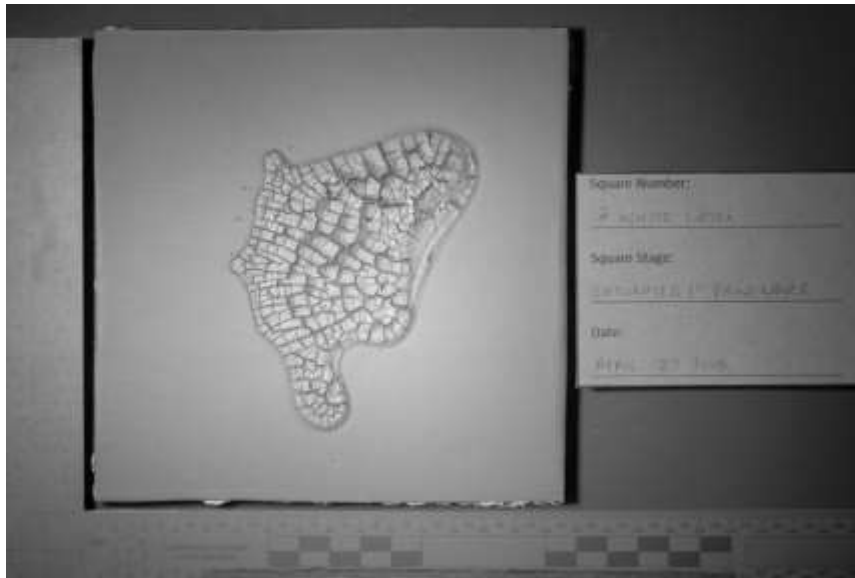

HDR

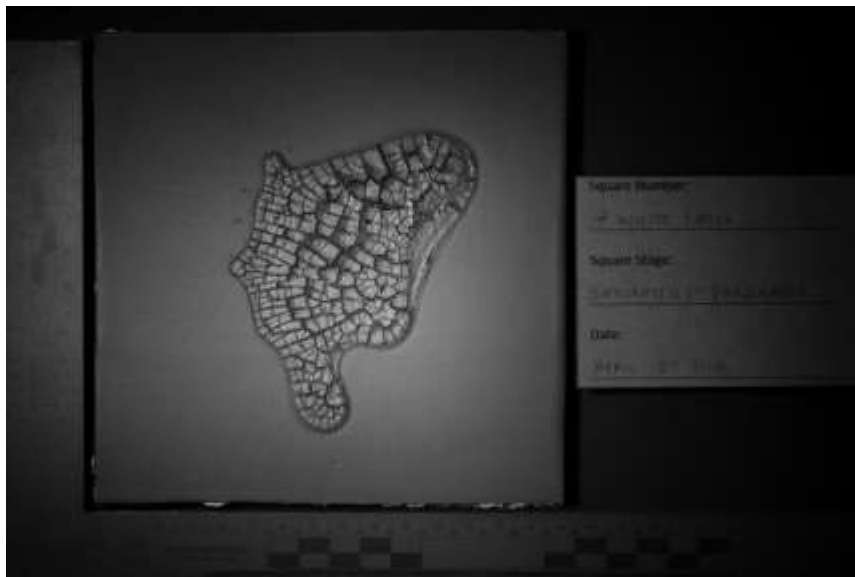

Single

White Latex 8 – Control No Bloodstain

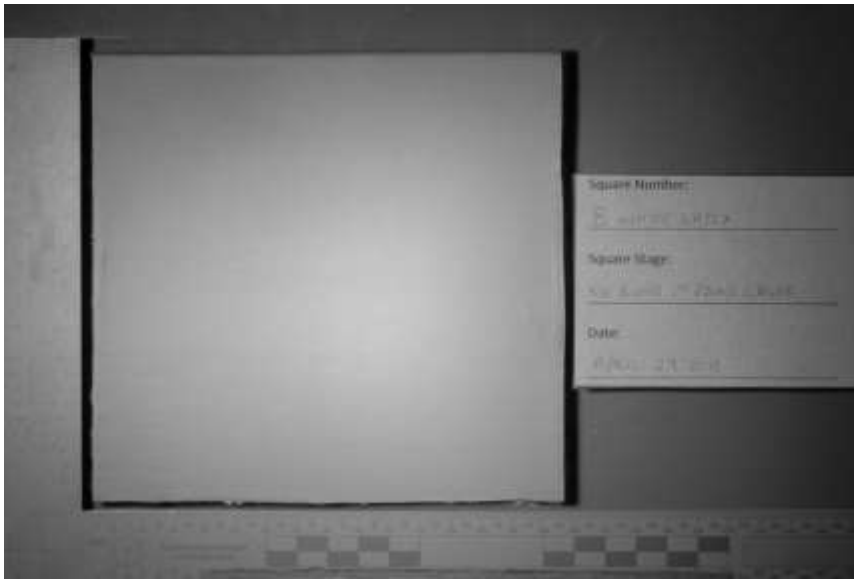

HDR

Appendix 4.2.4.3. Black Latex First layer of paint stage  
Black Latex 9 – Medium Velocity

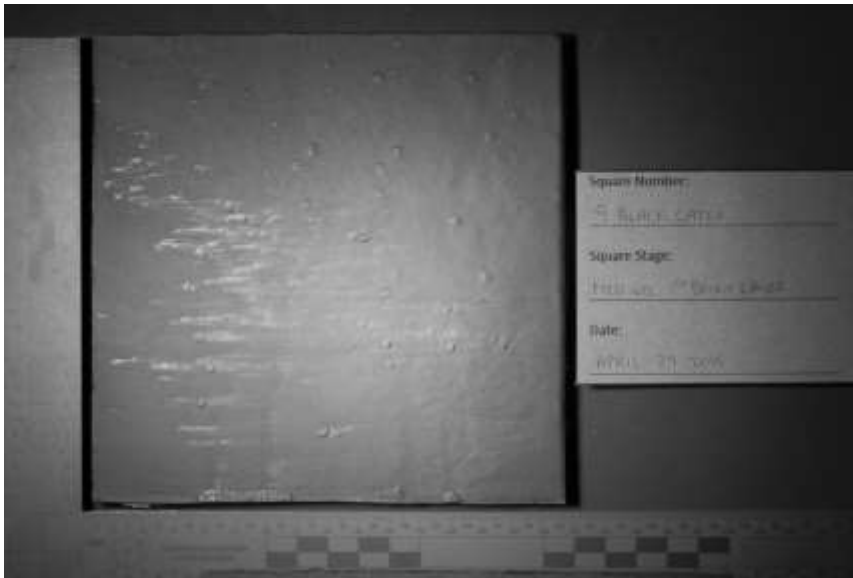

HDR



Single



Black Latex 10 – Swipe

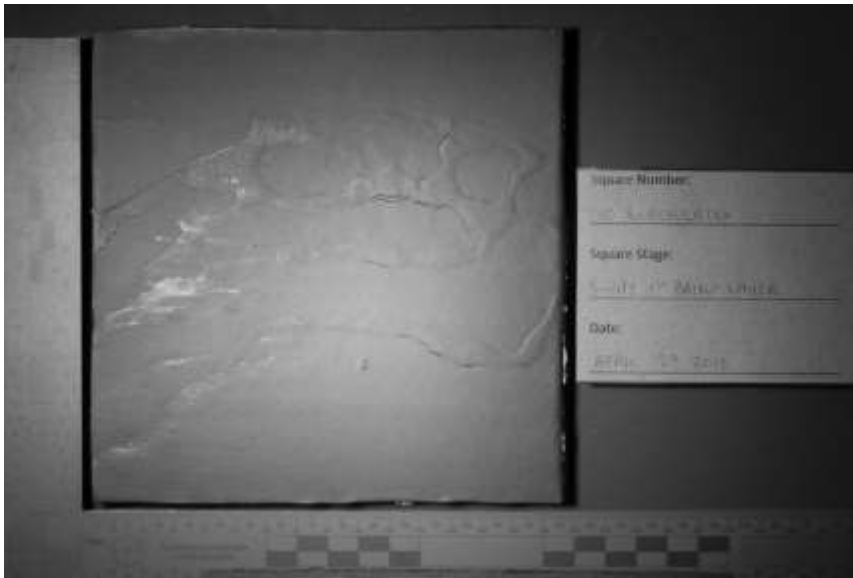

HDR

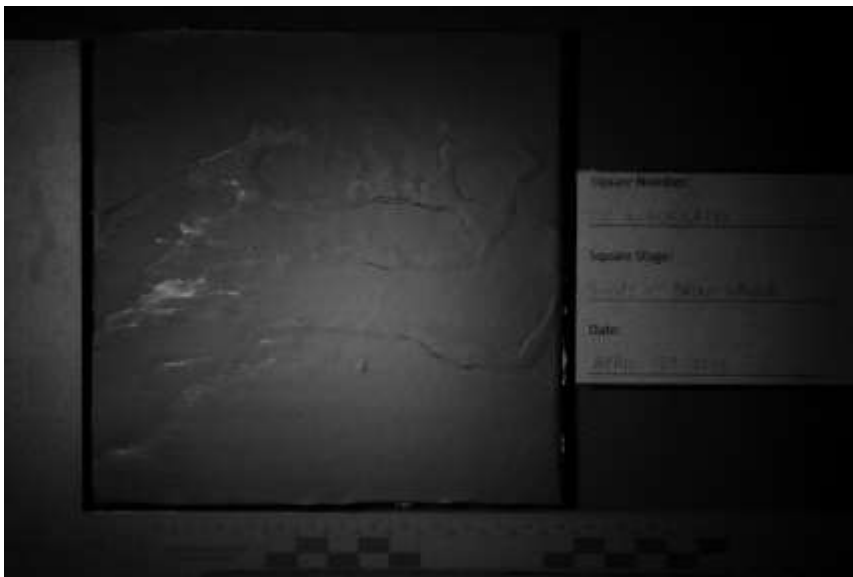

Single

Black Latex 11 – Saturated

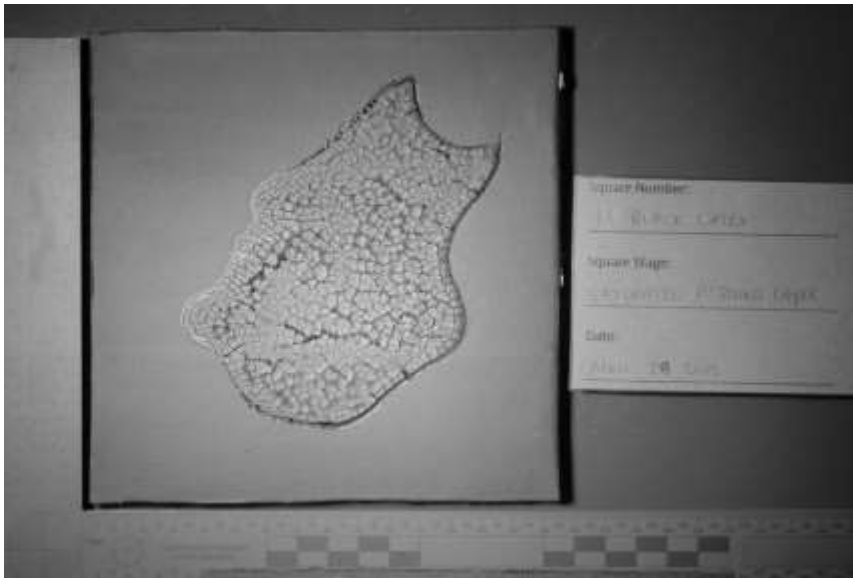

HDR

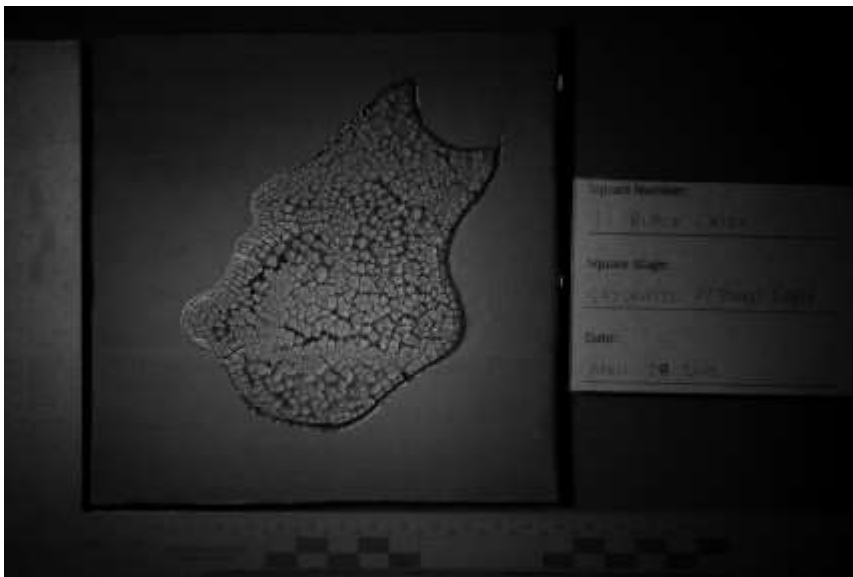

Single

Black Latex 12 – Control No Bloodstain



HDR

Appendix 4.2.4.4. Maroon Latex First layer of paint stage  
Maroon Latex 13 – Medium Velocity

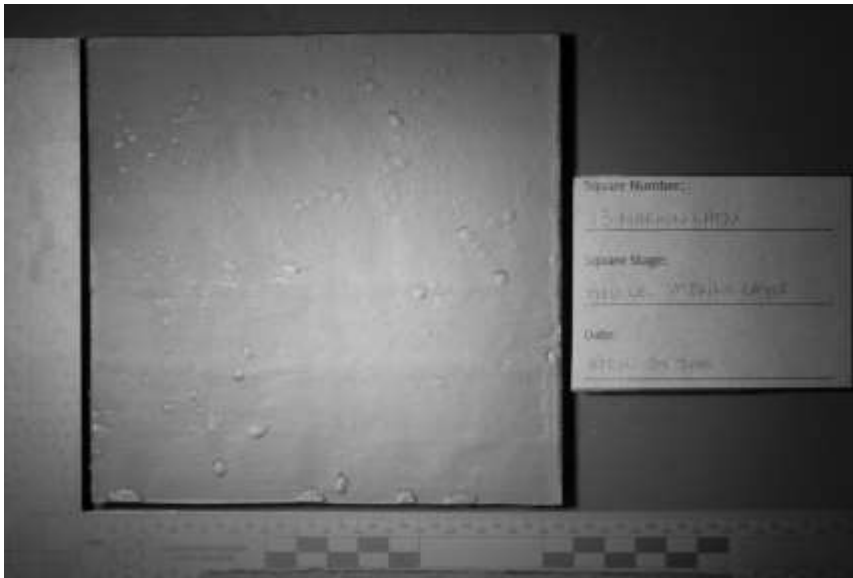

HDR

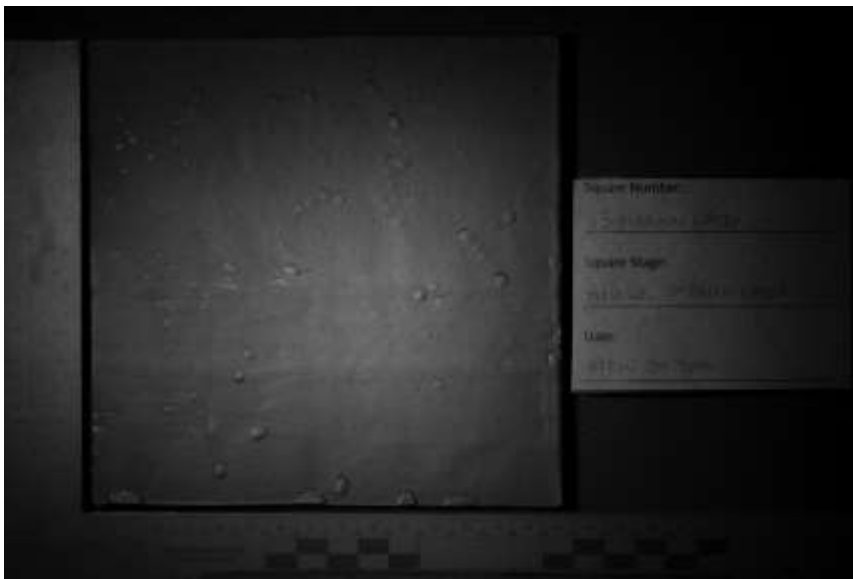

Single

Maroon Latex 14 – Swipe

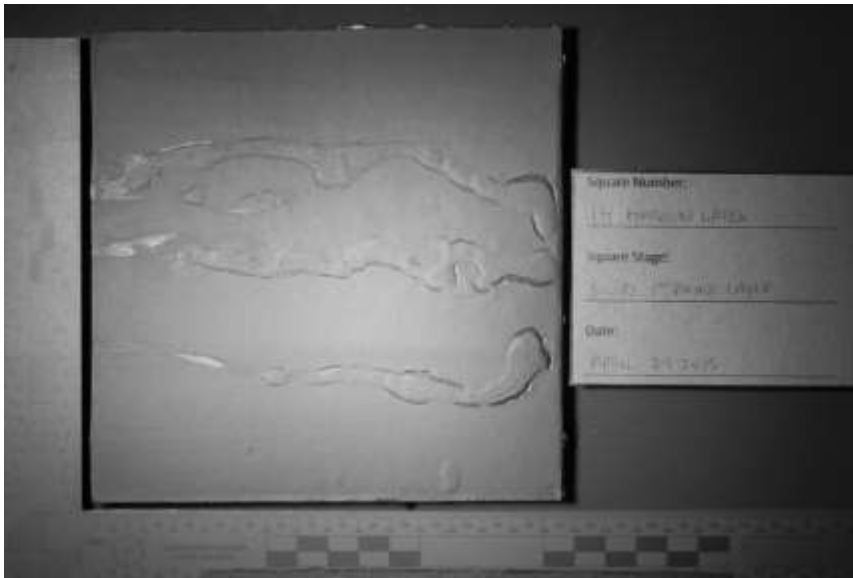

HDR

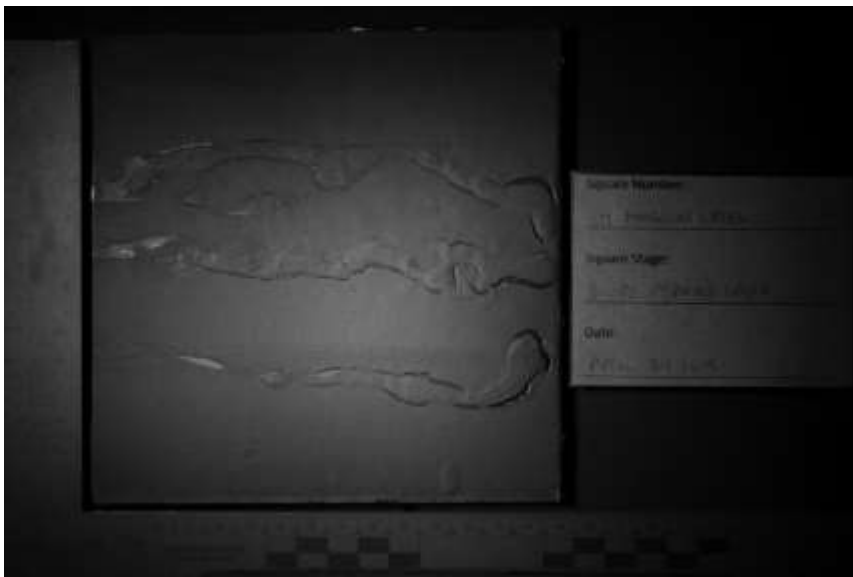

Single

Maroon Latex 15 – Saturated

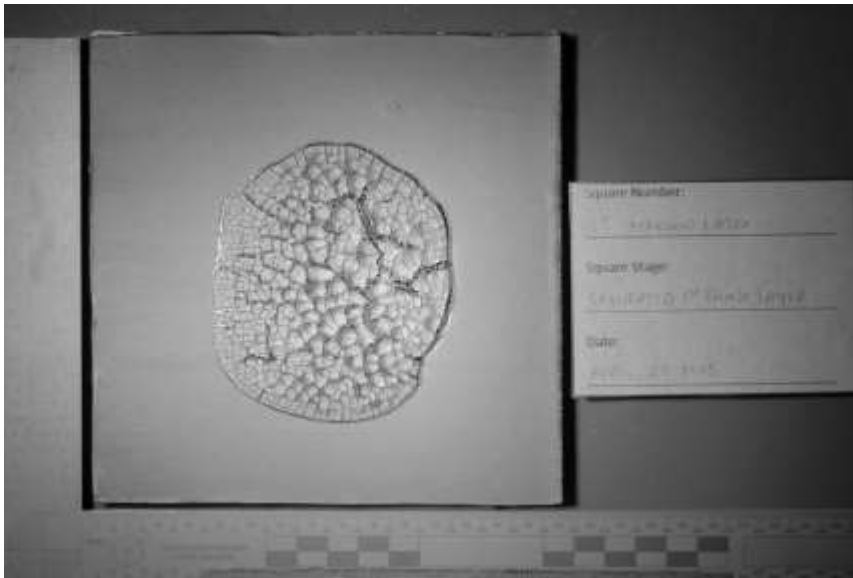

HDR

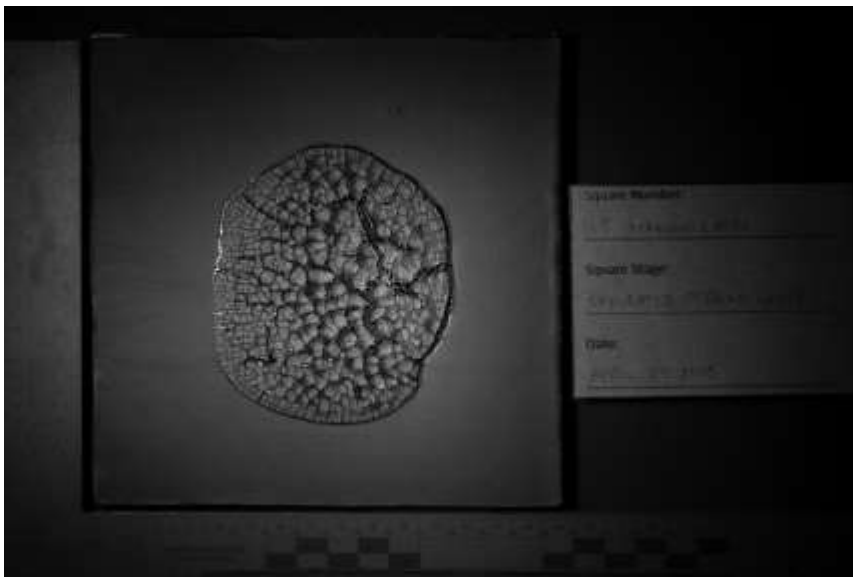

Single

Maroon Latex 16 – Control No Bloodstain



HDR

Appendix 4.2.5. Fluorescence Photography

Appendix 4.2.5.1. White Acrylic – Yellow 415nm, 445nm, 455nm; Orange 445nm, 455nm, 475nm, 495nm, 515nm; Red 575nm First layer of paint stage

White Acrylic 1 – Medium Velocity

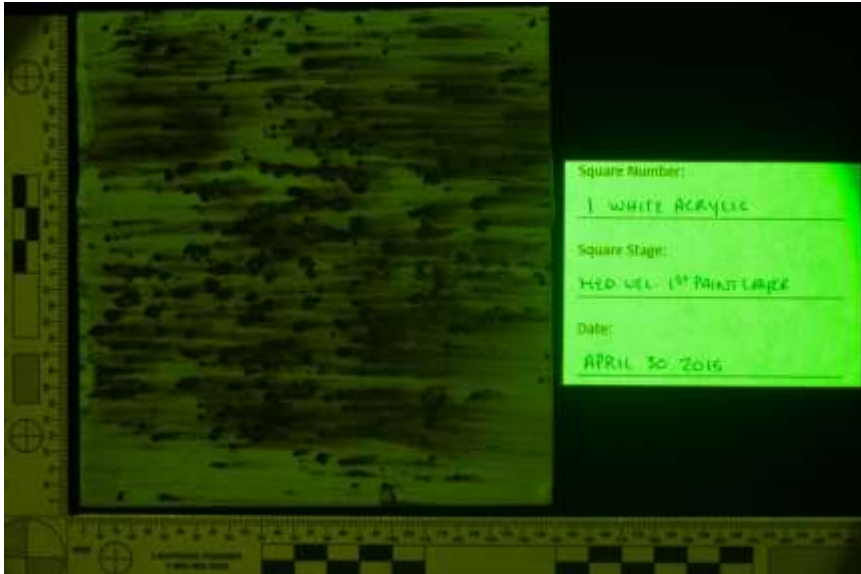

Yellow 415nm HDR



Yellow 415nm Single



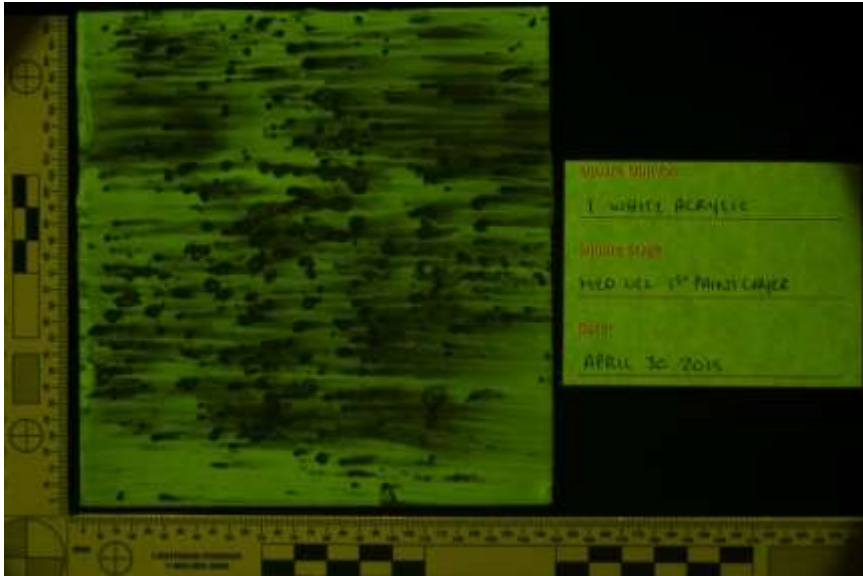

Yellow 445nm HDR

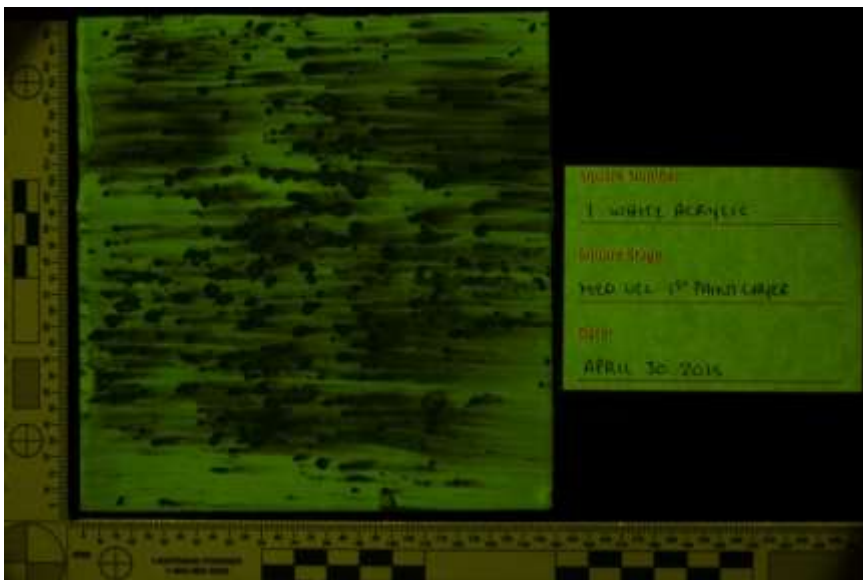

Yellow 445nm Single

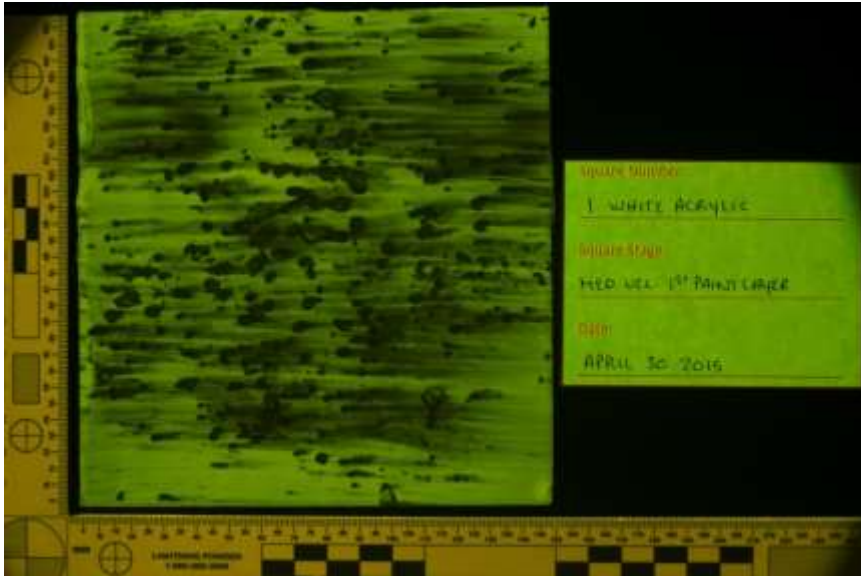

Yellow 455nm HDR

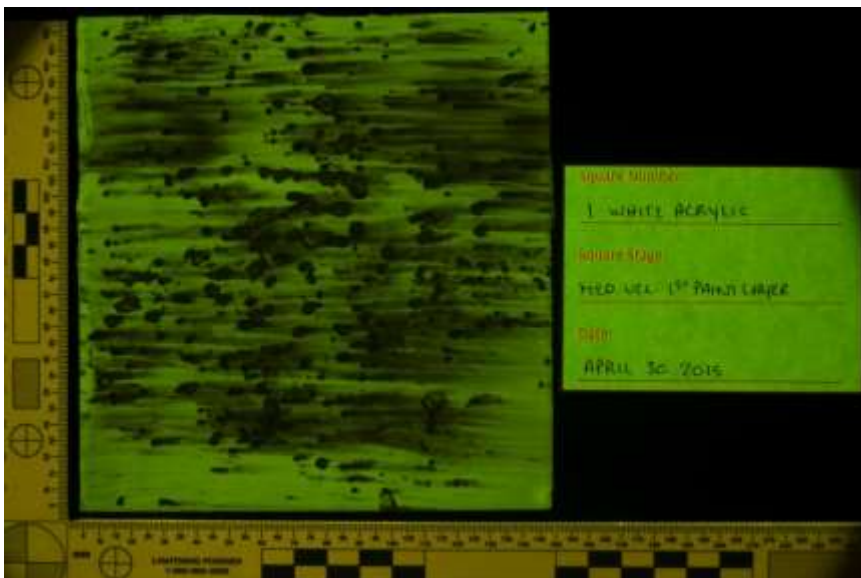

Yellow 455nm Single



Orange 445nm HDR



Orange 445nm Single



Orange 455nm HDR



Orange 455nm Single

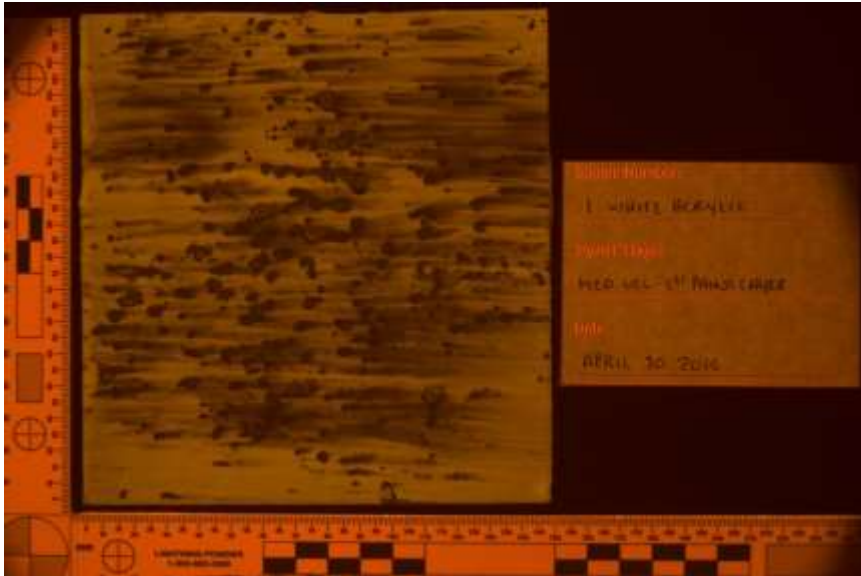

Orange 475nm HDR



Orange 475nm Single



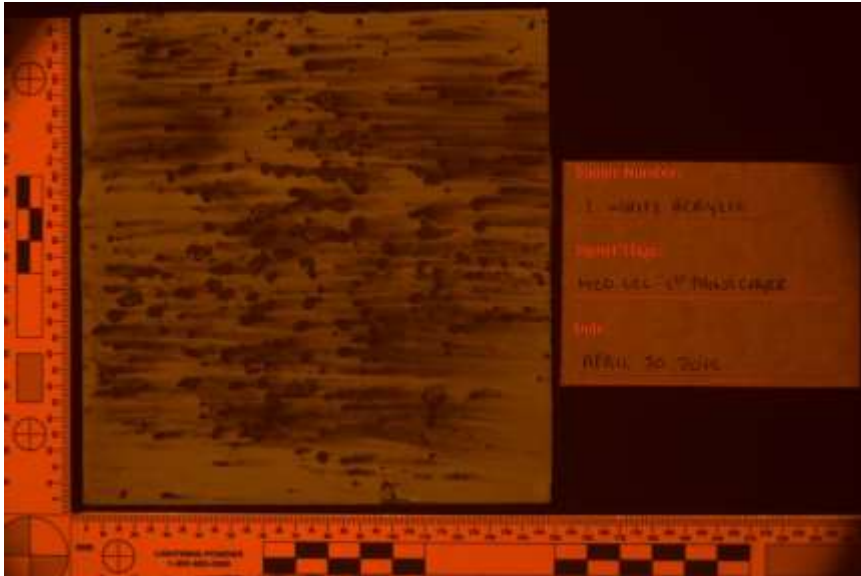

Orange 495nm HDR

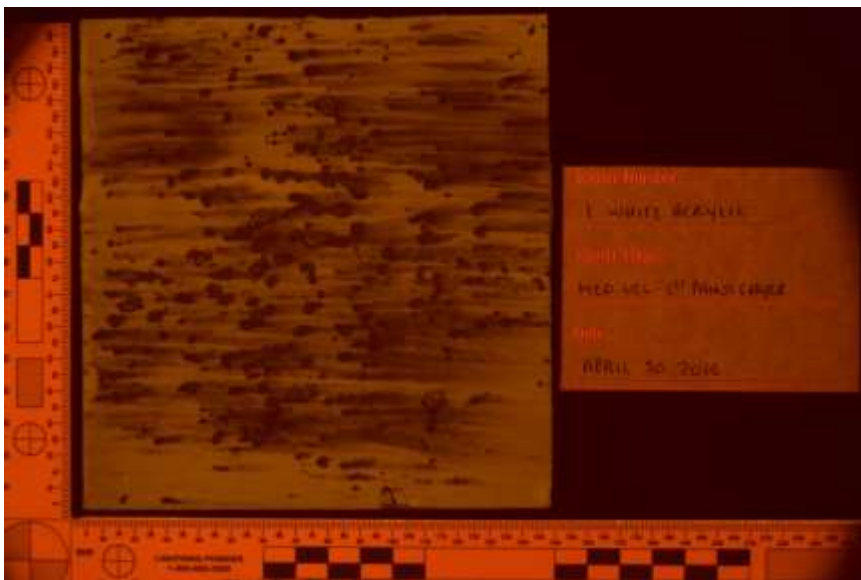

Orange 495nm Single



Orange 515nm HDR

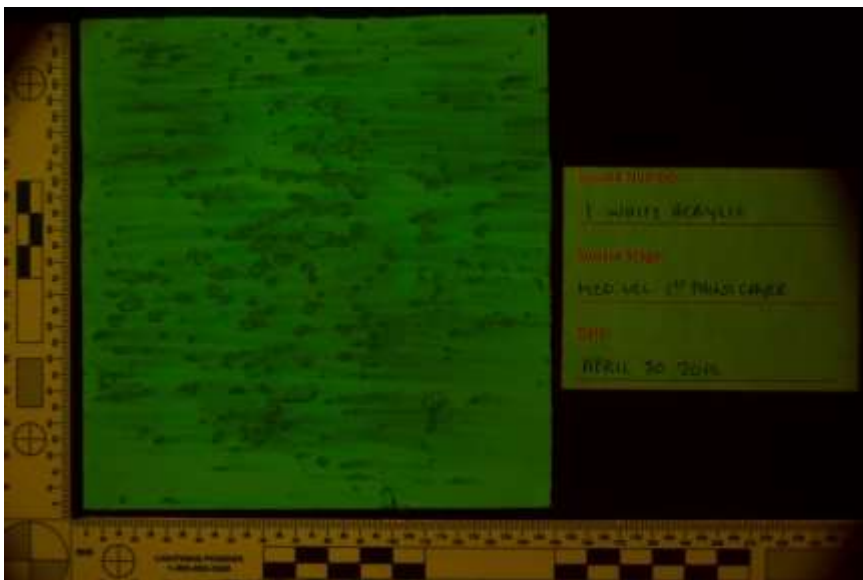

Orange 515nm Single

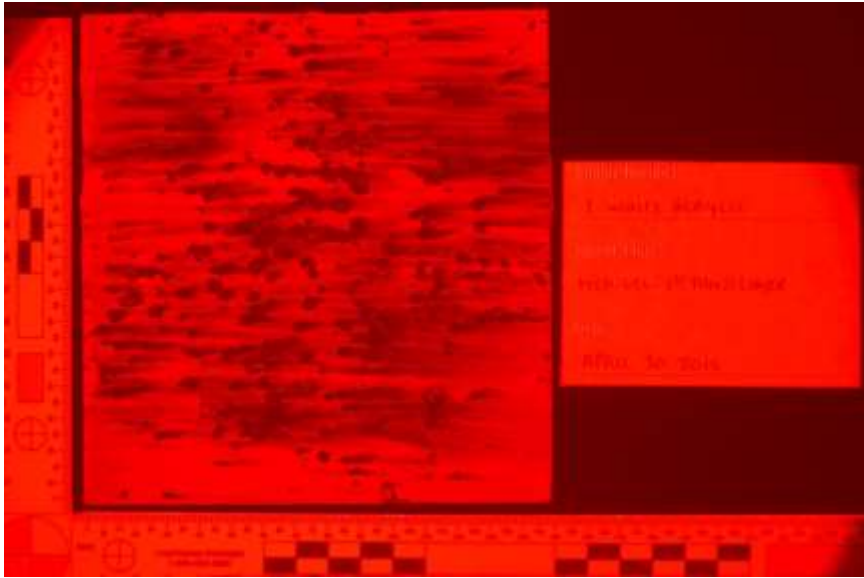

Red 575nm HDR

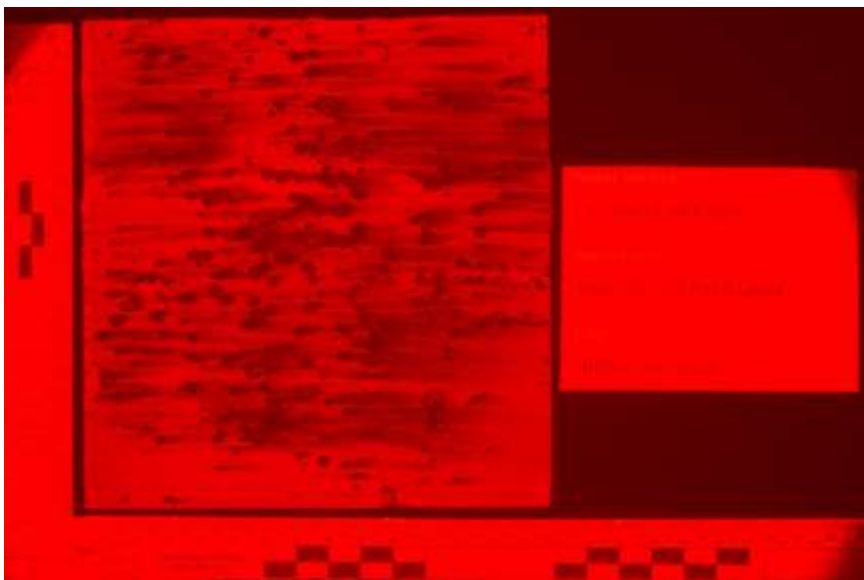

Red 575nm Single



White Acrylic 2 – Swipe

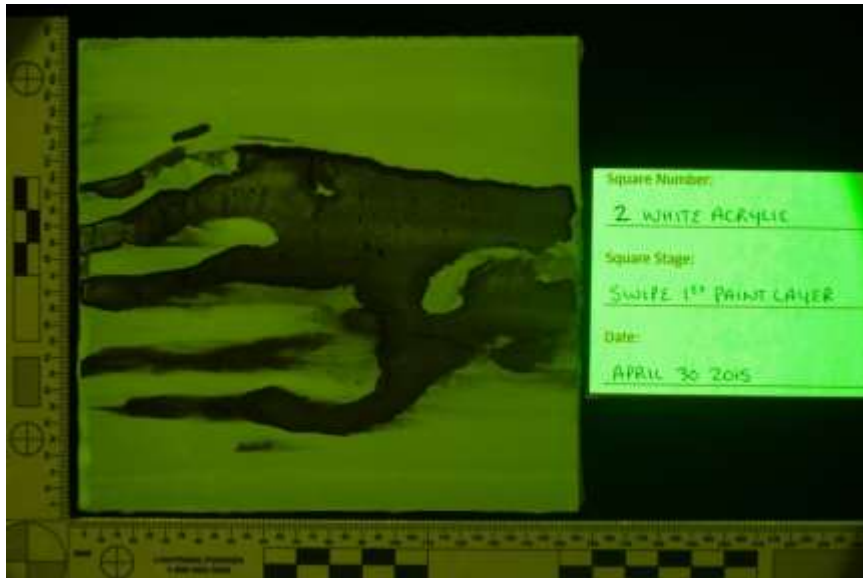

Yellow 415nm HDR

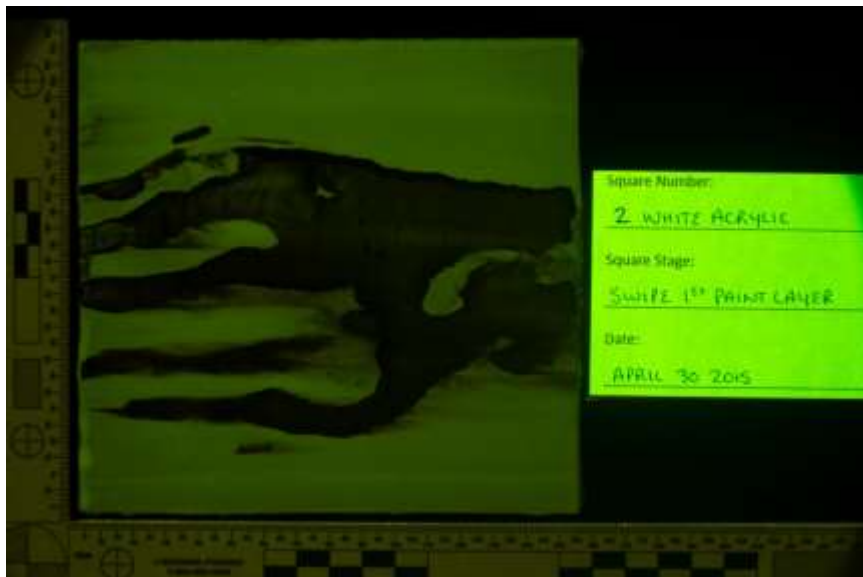

Yellow 415nm Single



Yellow 445nm HDR



Yellow 445nm Single



Yellow 455nm HDR

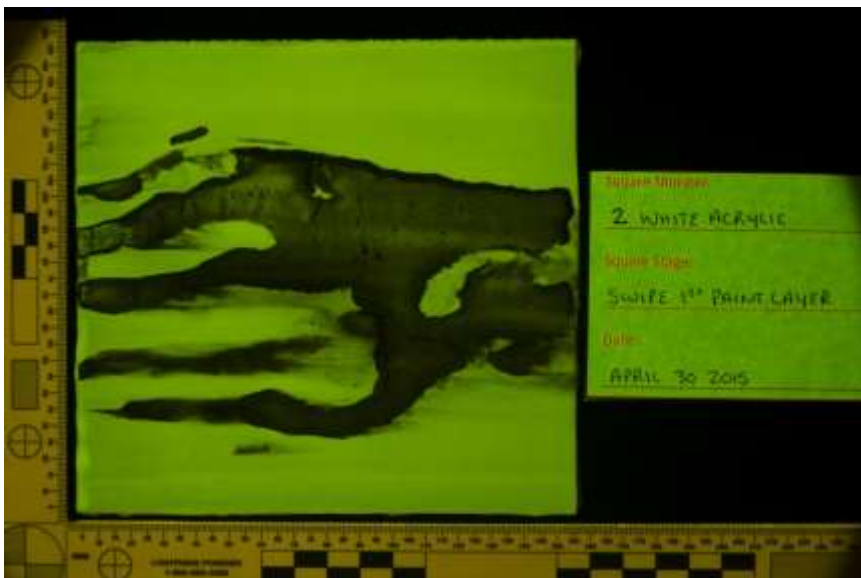

Yellow 455nm Single



Orange 445nm HDR



Orange 445nm Single



Orange 455nm HDR

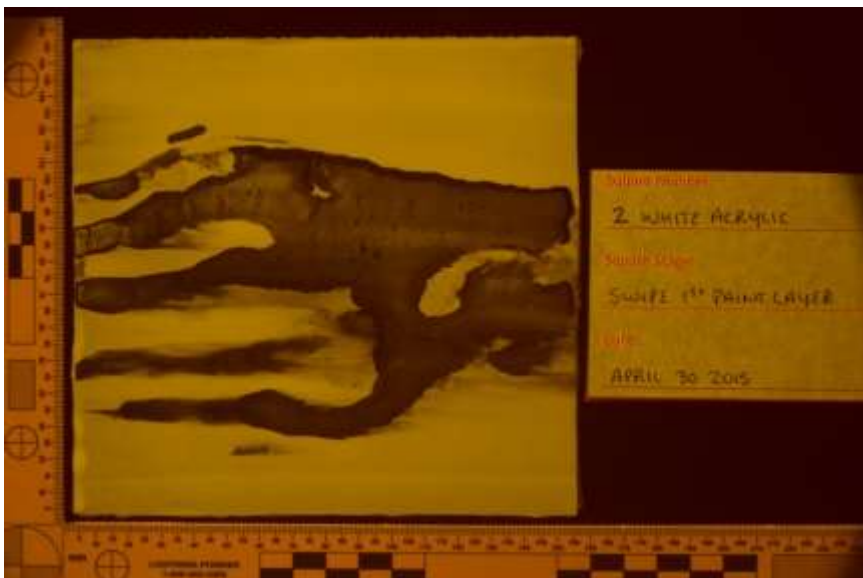

Orange 455nm Single

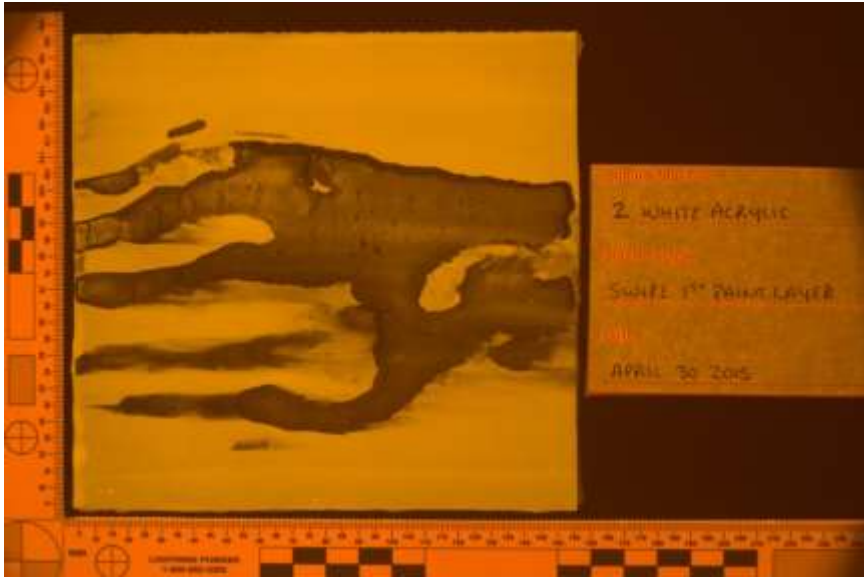

Orange 475nm HDR

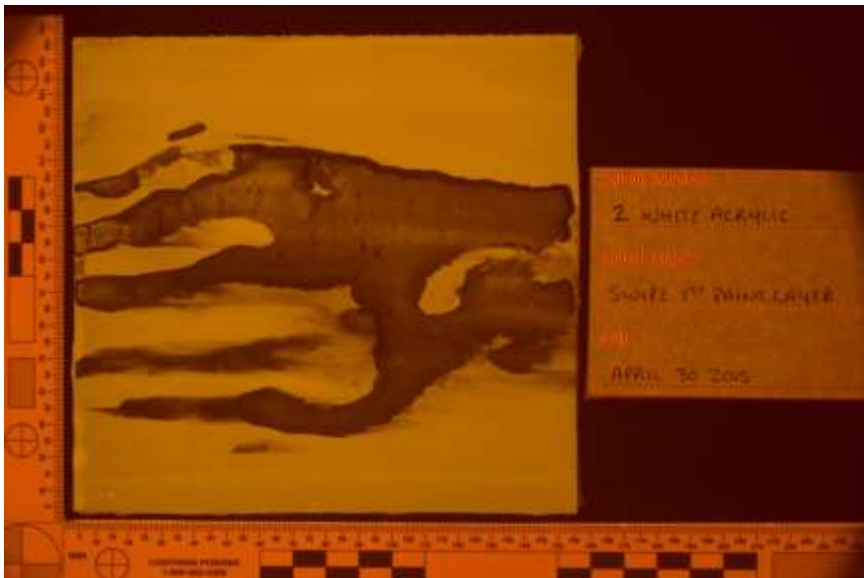

Orange 475nm Single



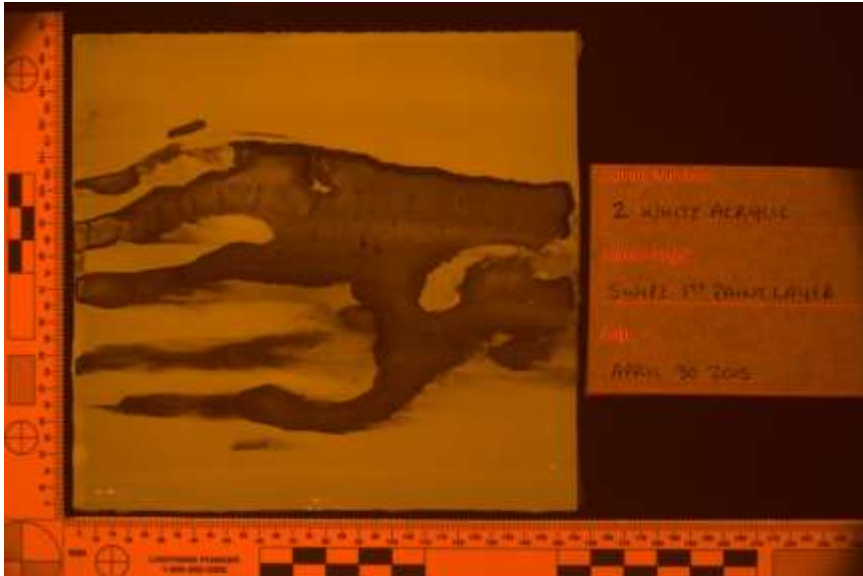

Orange 495nm HDR

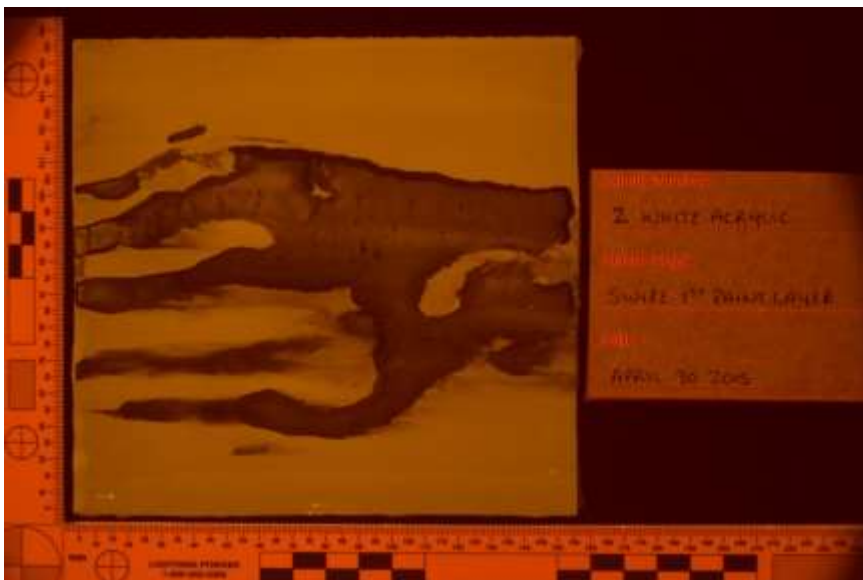

Orange 495nm Single

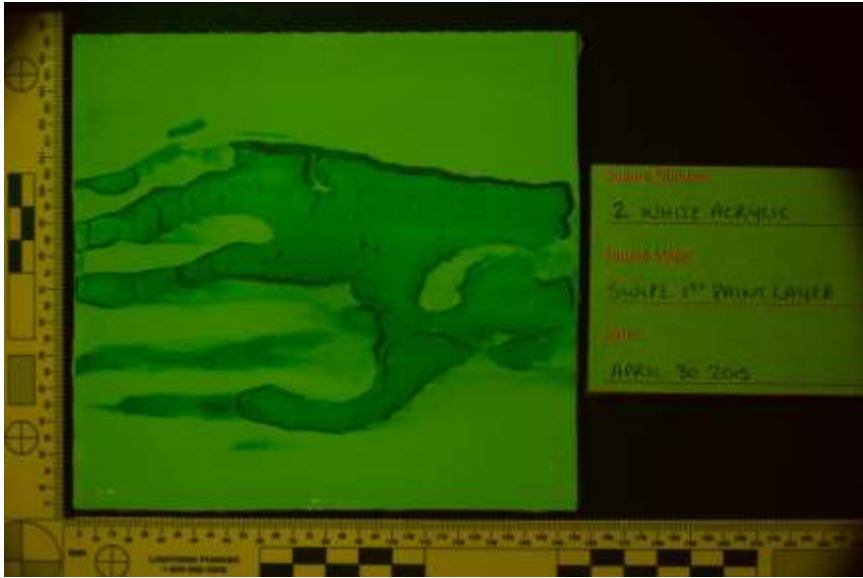

Orange 515nm HDR

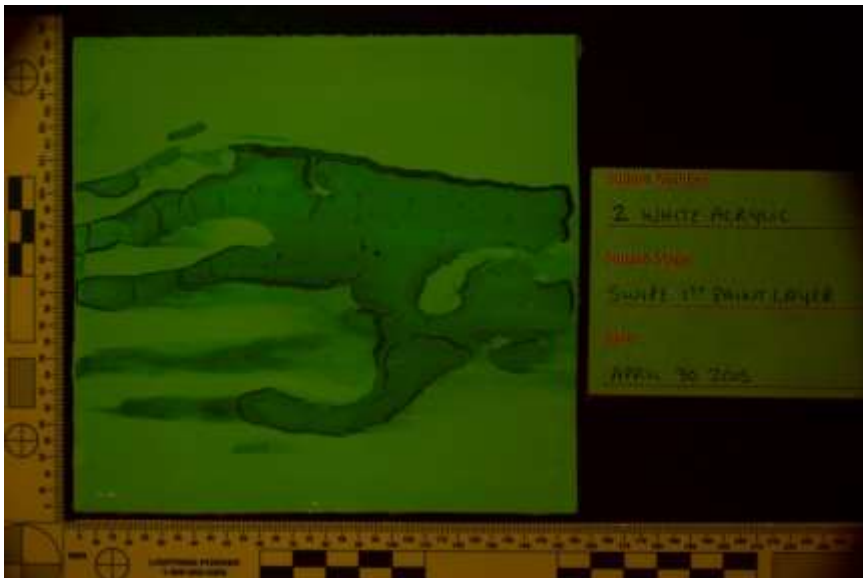

Orange 515nm Single





Red 575nm HDR



Red 575nm Single

White Acrylic 3 – Saturated

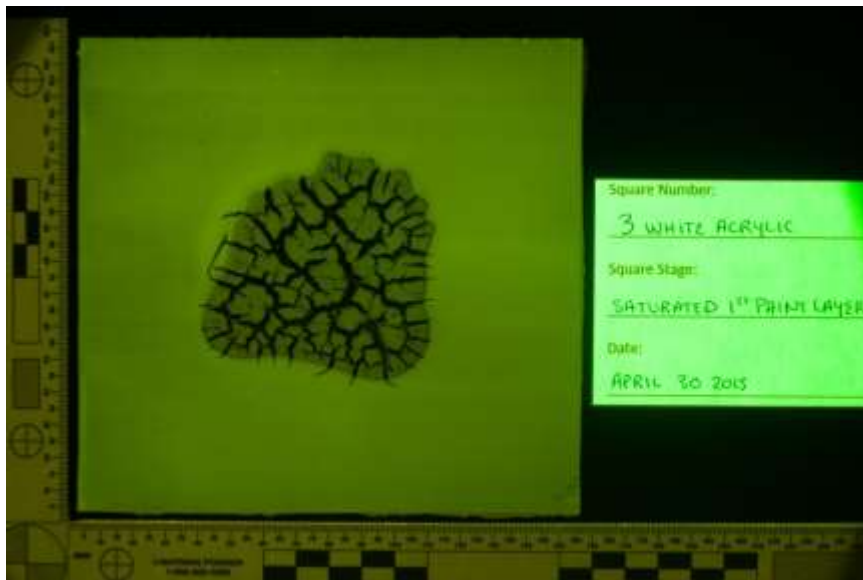

Yellow 415nm HDR

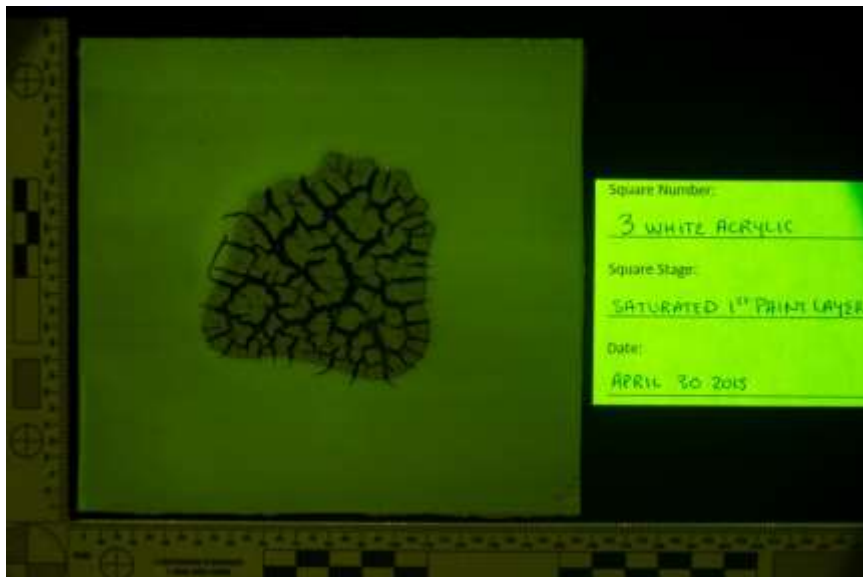

Yellow 415nm Single

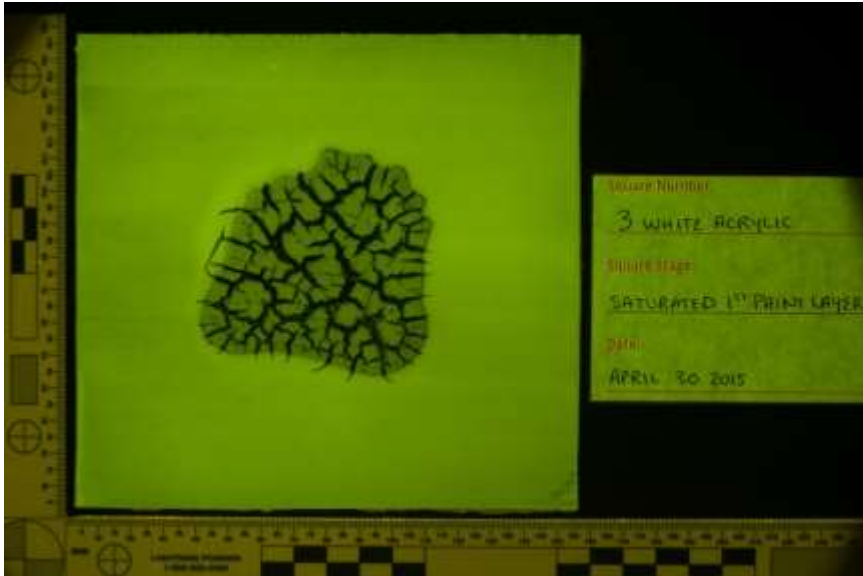

Yellow 445nm HDR

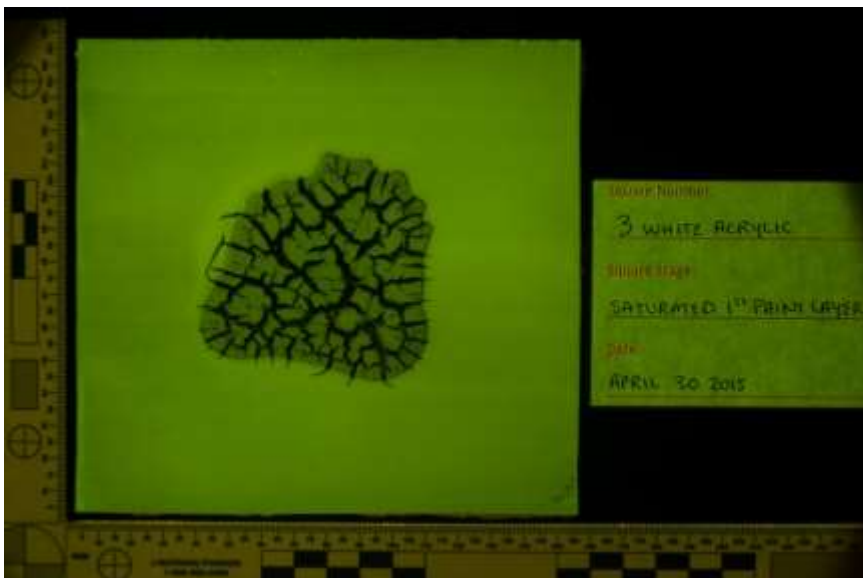

Yellow 445nm Single

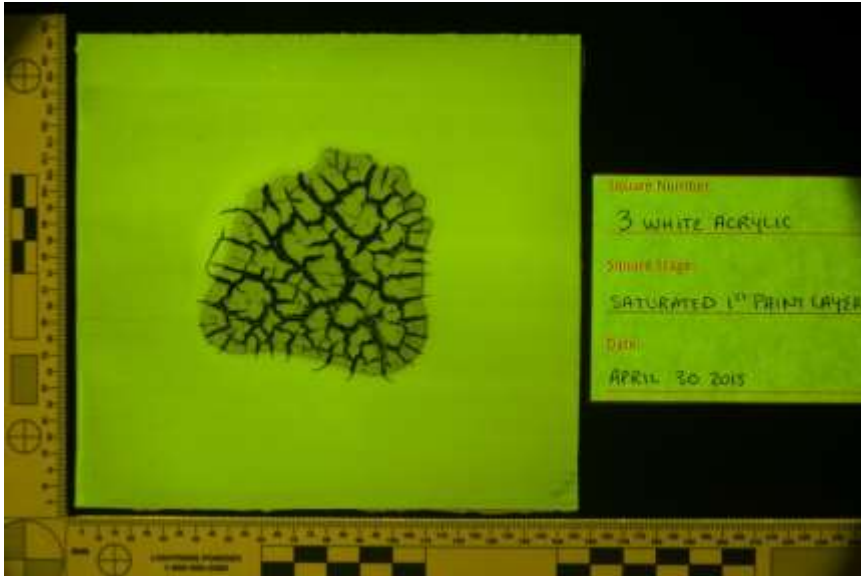

Yellow 455nm HDR

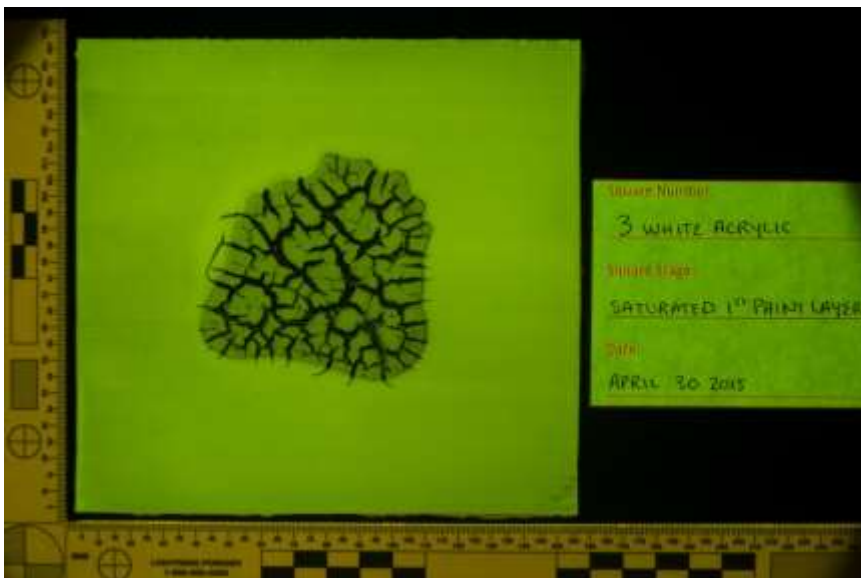

Yellow 455nm Single

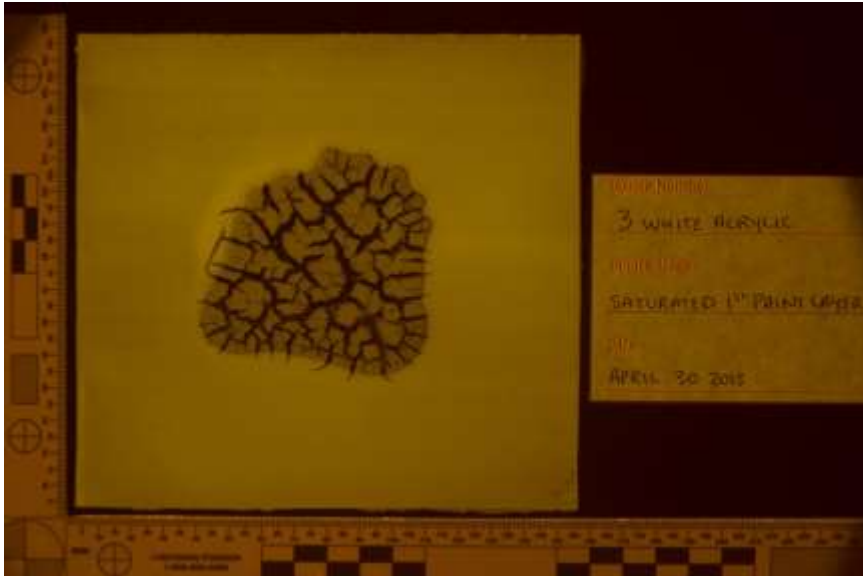

Orange 445nm HDR

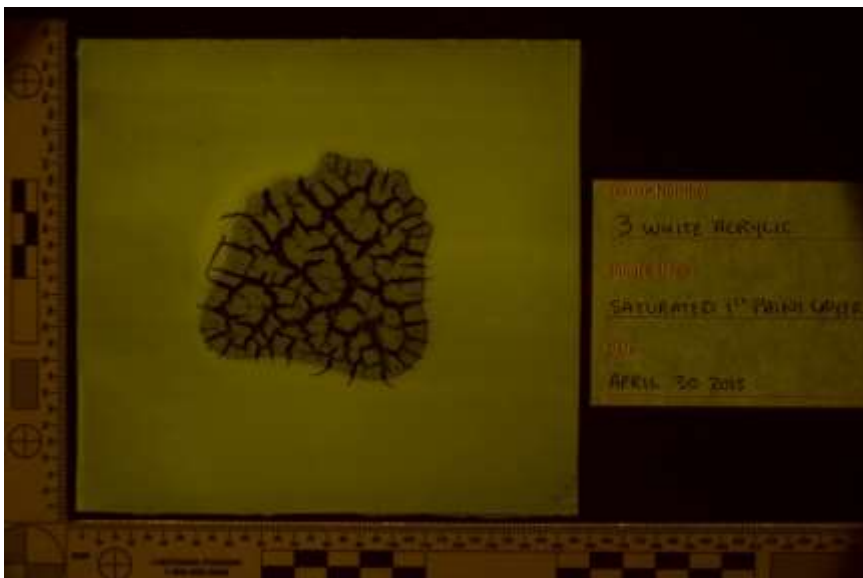

Orange 445nm Single

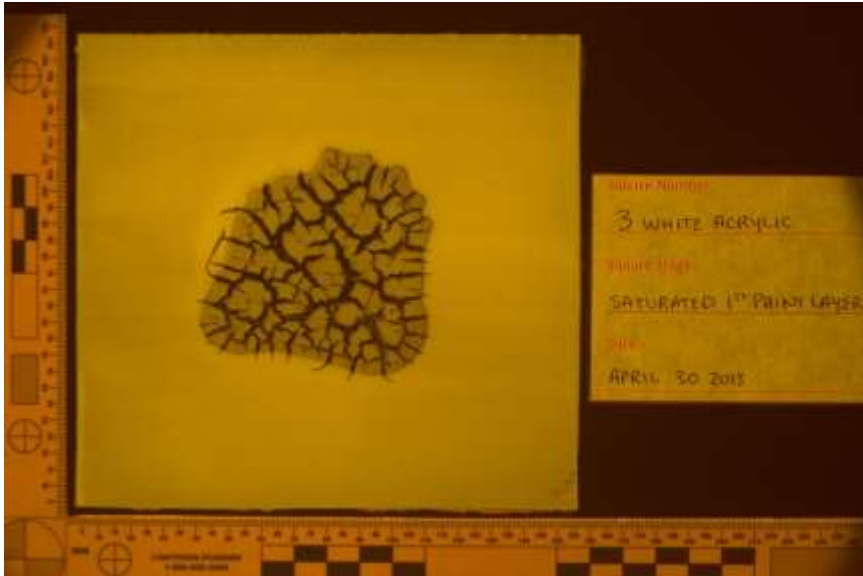

Orange 455nm HDR

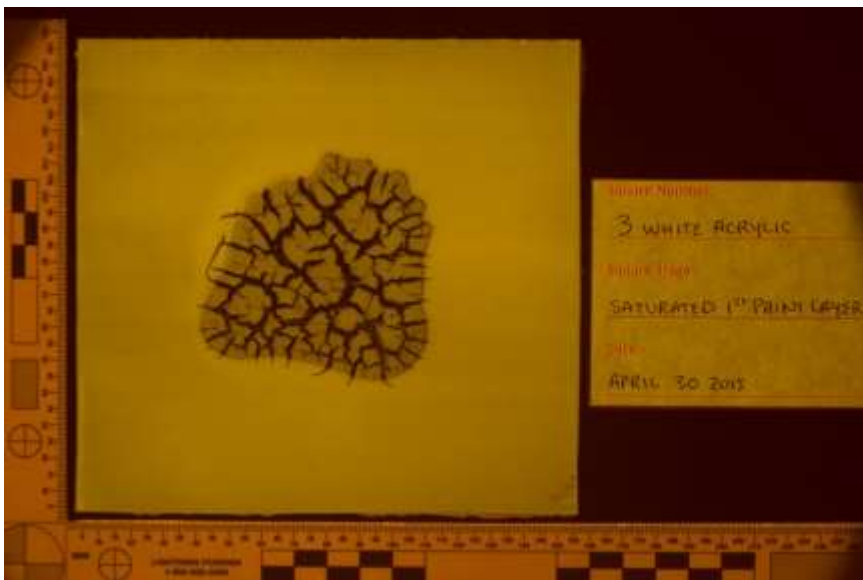

Orange 455nm Single



Orange 475nm HDR

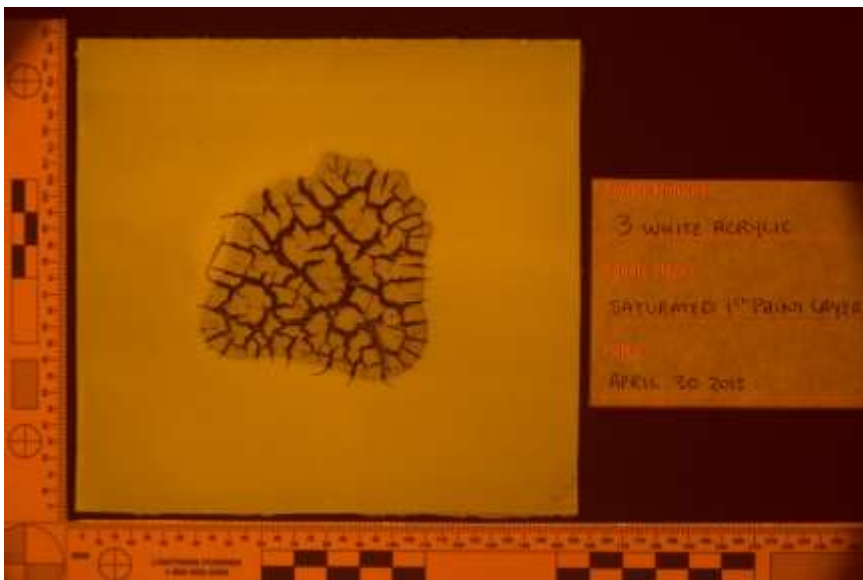

Orange 475nm Single



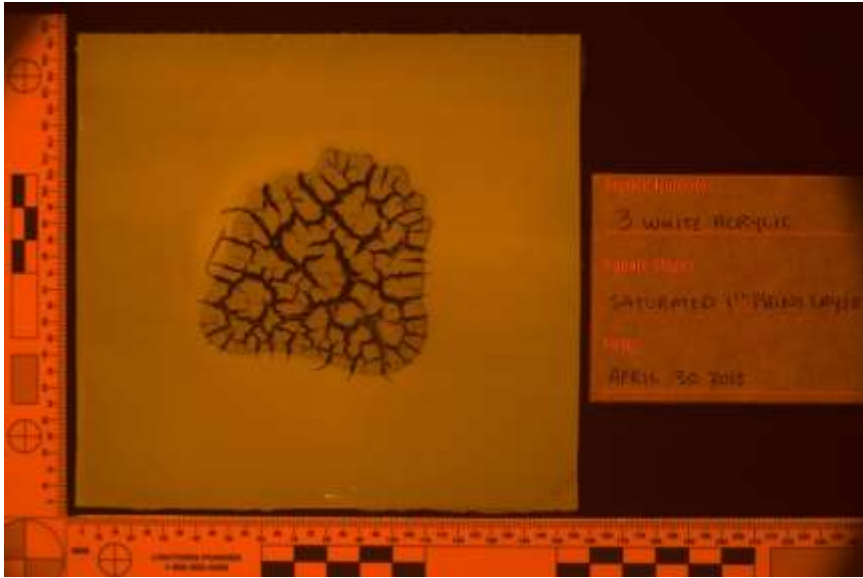

Orange 495nm HDR

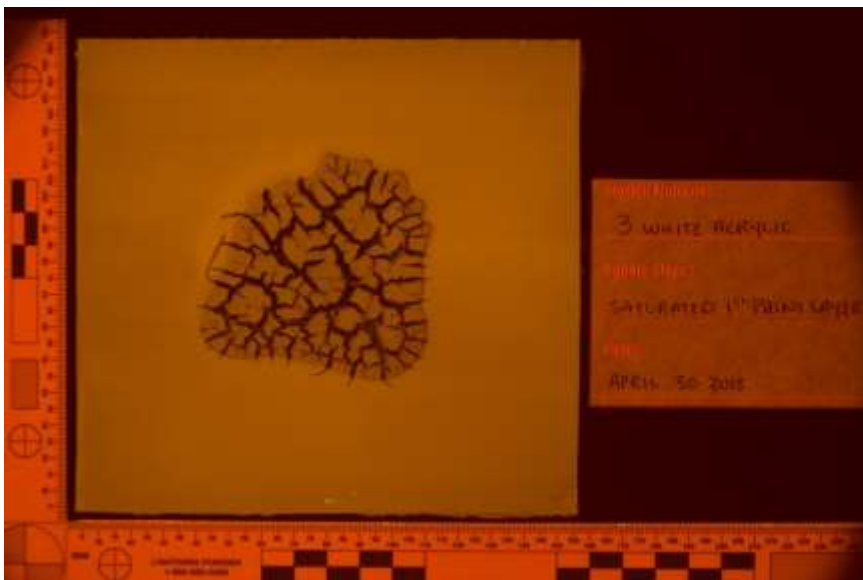

Orange 495nm Single



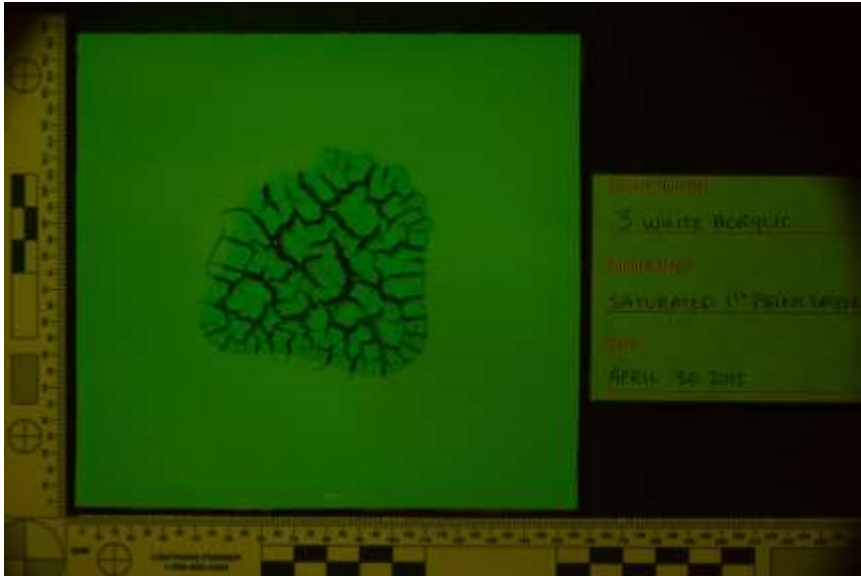

Orange 515nm HDR



Orange 515nm Single



Red 575nm HDR

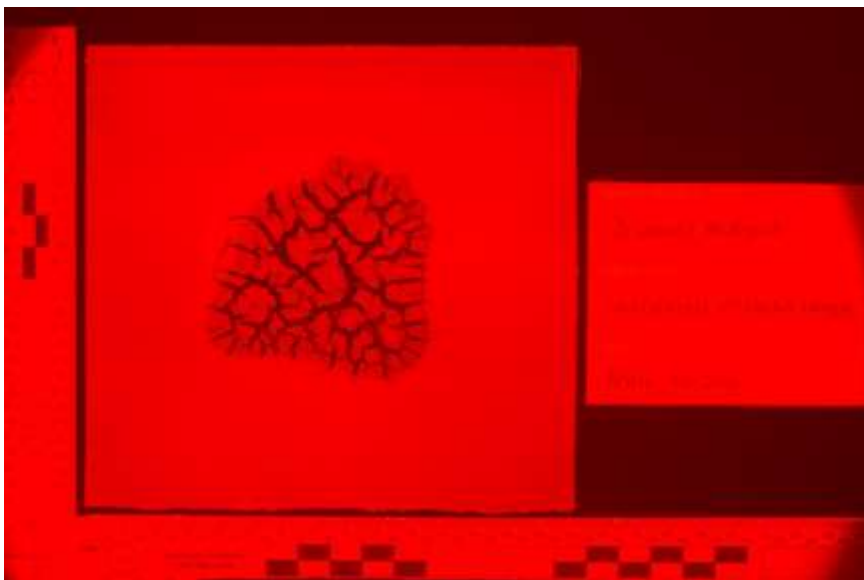

Red 575nm Single

White Acrylic 4 – Control No Bloodstain

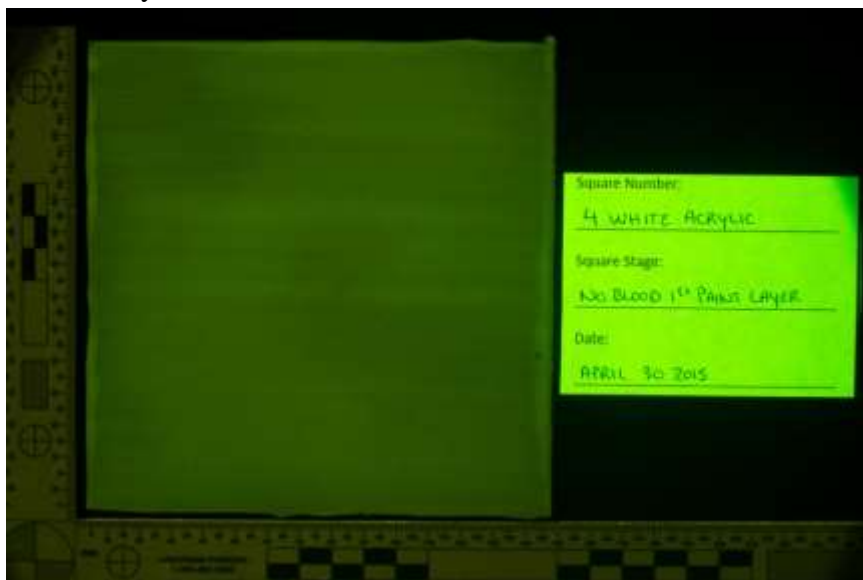

Yellow 415nm HDR

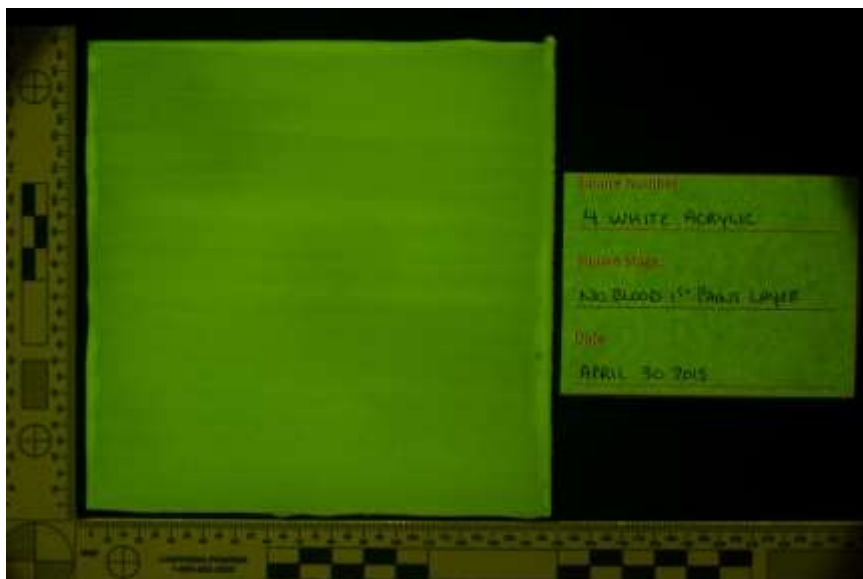

Yellow 445nm HDR

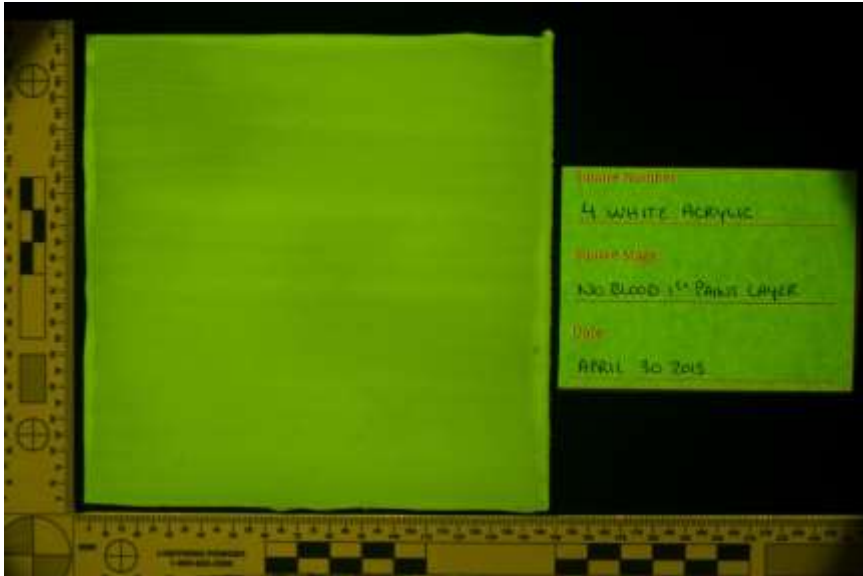

Yellow 455nm HDR

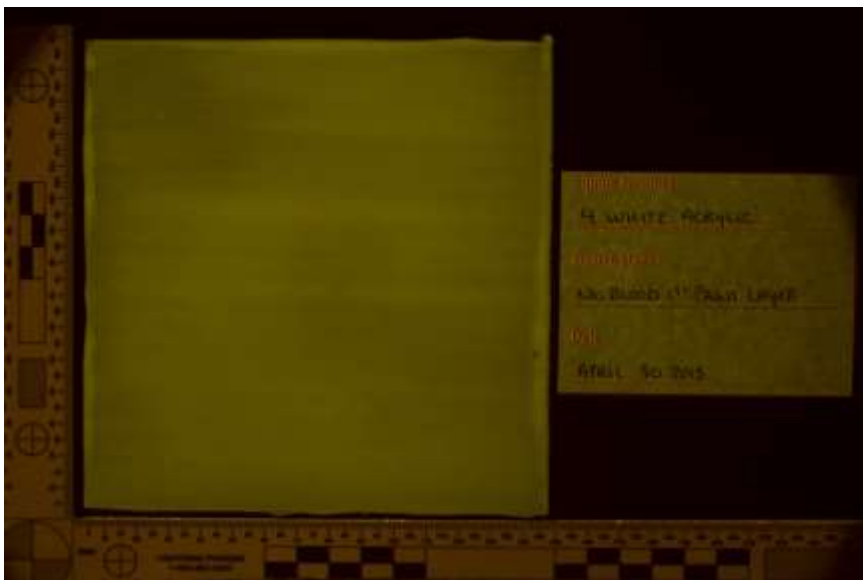

Orange 445nm HDR

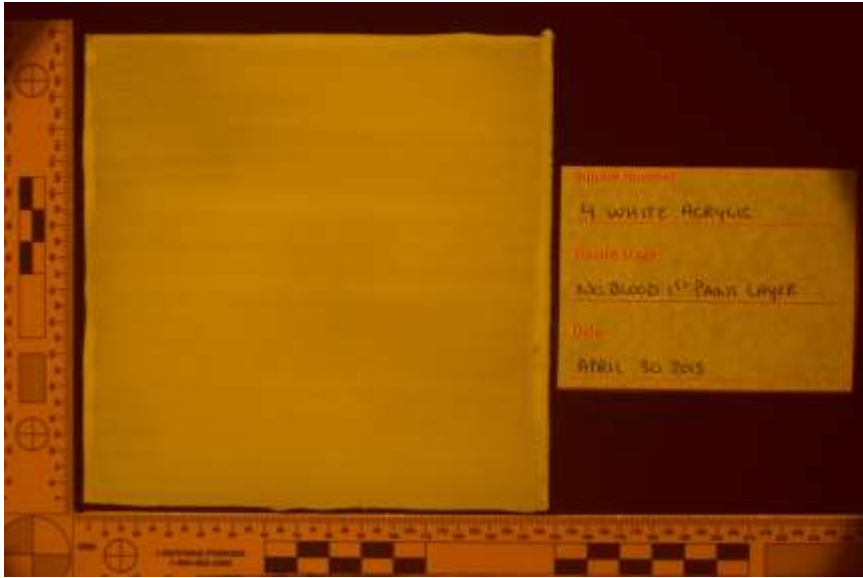

Orange 455nm HDR

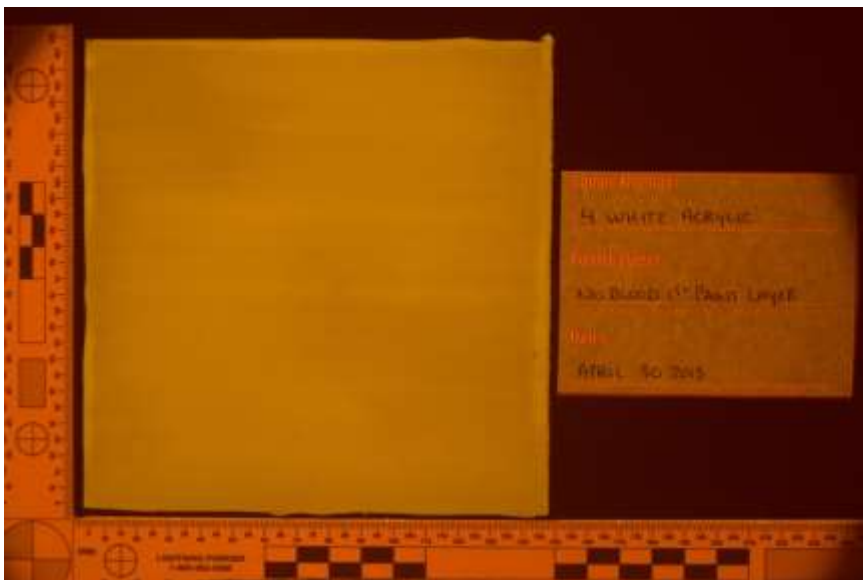

Orange 475nm HDR



Orange 495nm HDR



Orange 515nm HDR

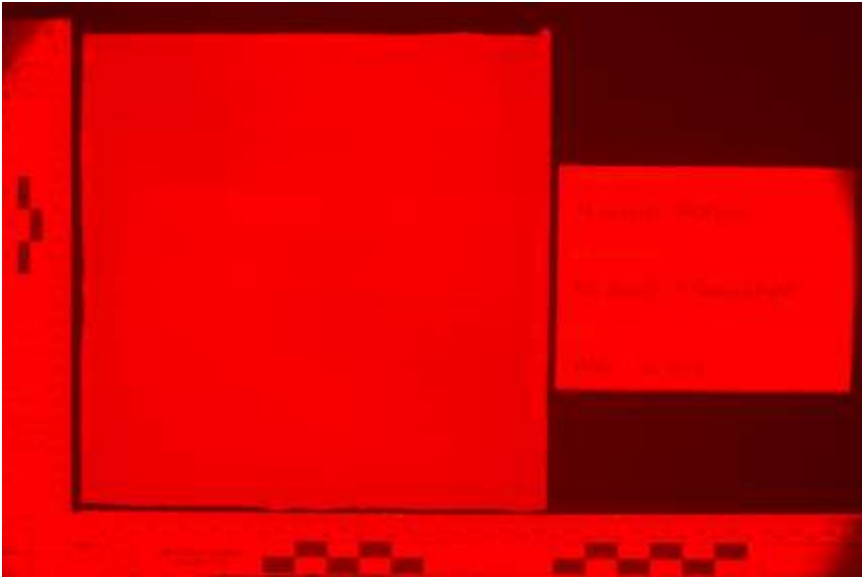

Red 575nm HDR

Appendix 4.2.5.2. White Latex – Yellow 415nm, 445nm, 455nm; Orange 445nm, 455nm, 475nm, 495nm, 515nm; Red 575nm First layer of paint stage  
White Latex 5 – Medium Velocity

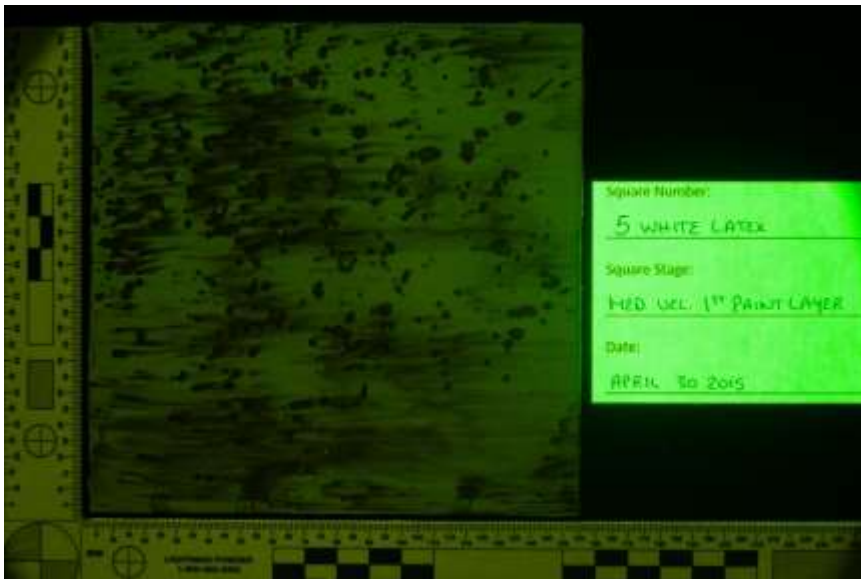

Yellow 415nm HDR



Yellow 415nm Single





Yellow 445nm HDR



Yellow 445nm Single



Yellow 455nm HDR



Yellow 455nm Single



Orange 445nm HDR



Orange 445nm Single



Orange 455nm HDR



Orange 455nm Single

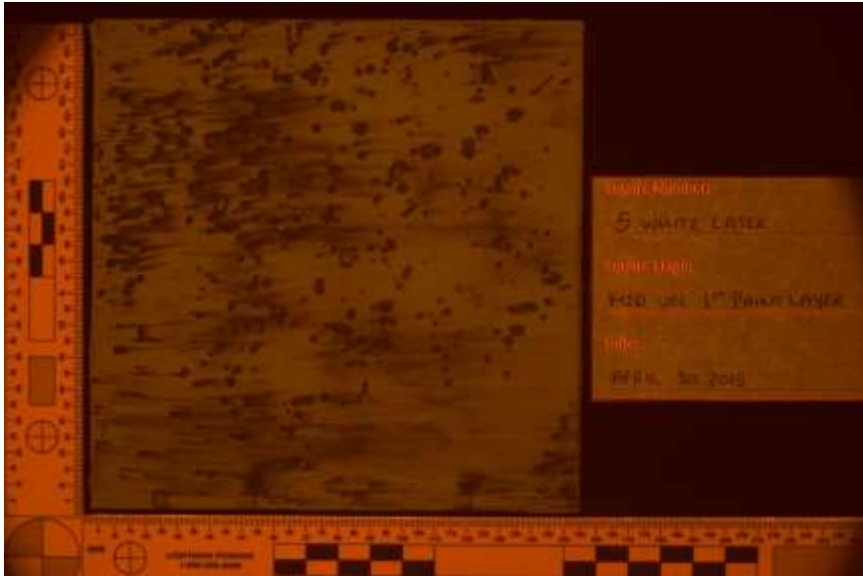

Orange 475nm HDR



Orange 475nm Single



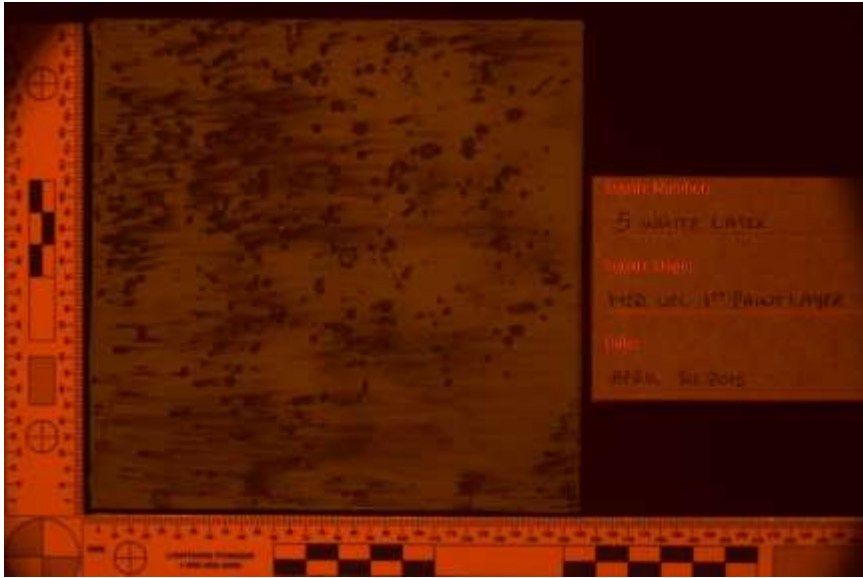

Orange 495nm HDR

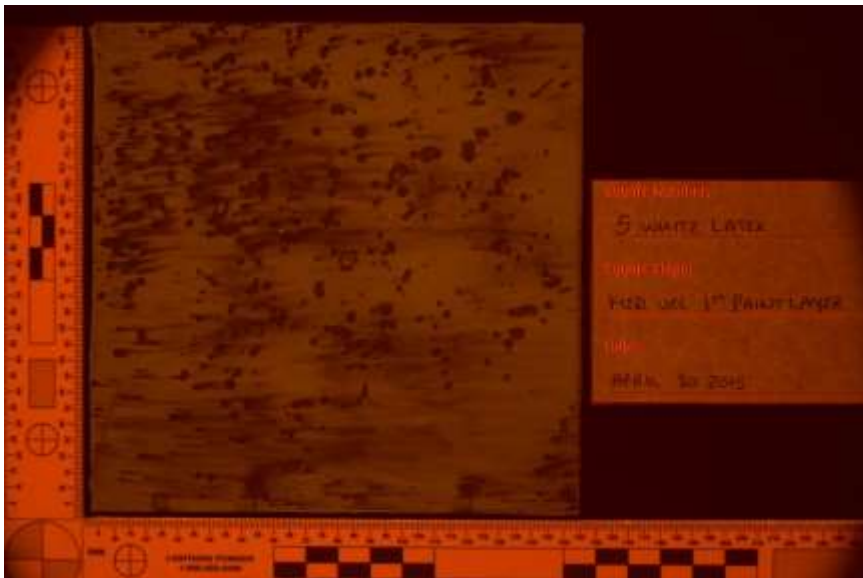

Orange 495nm Single

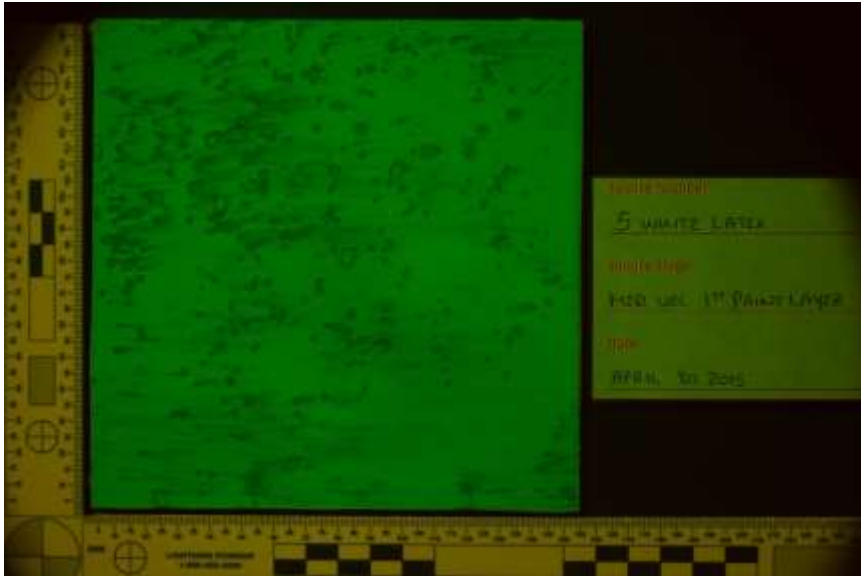

Orange 515nm HDR

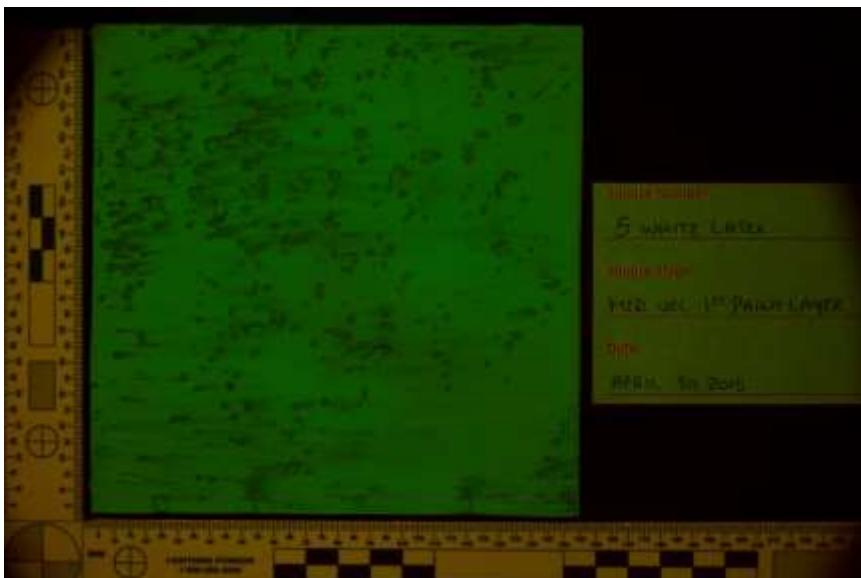

Orange 515nm Single

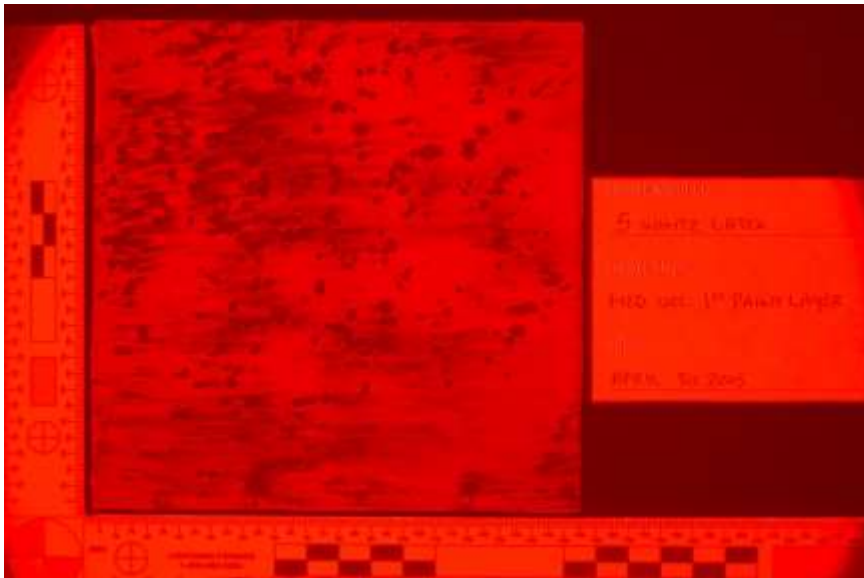

Red 575nm HDR

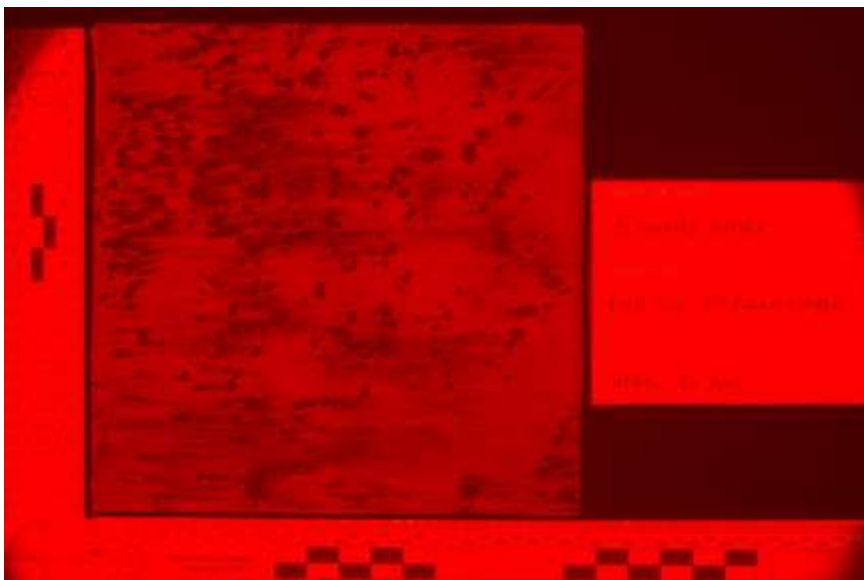

Red 575nm Single



White Latex 6 – Swipe

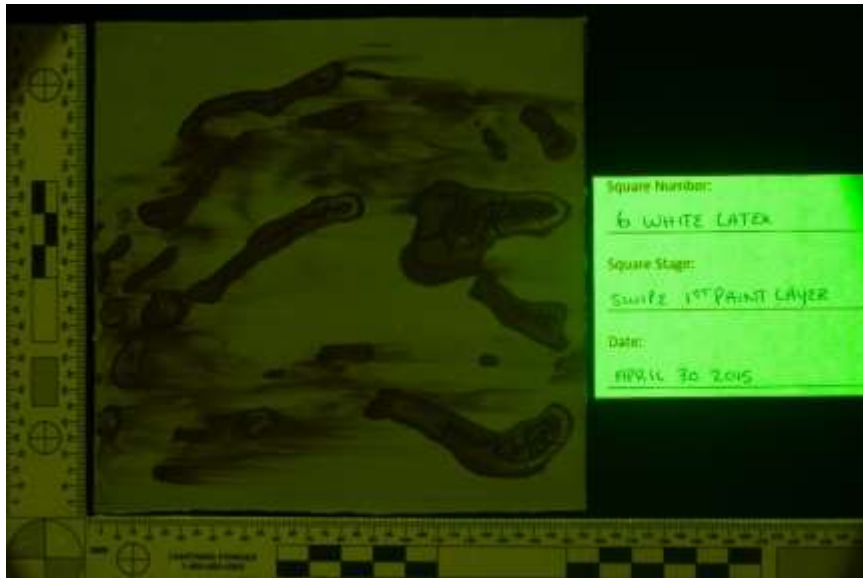

Yellow 415nm HDR

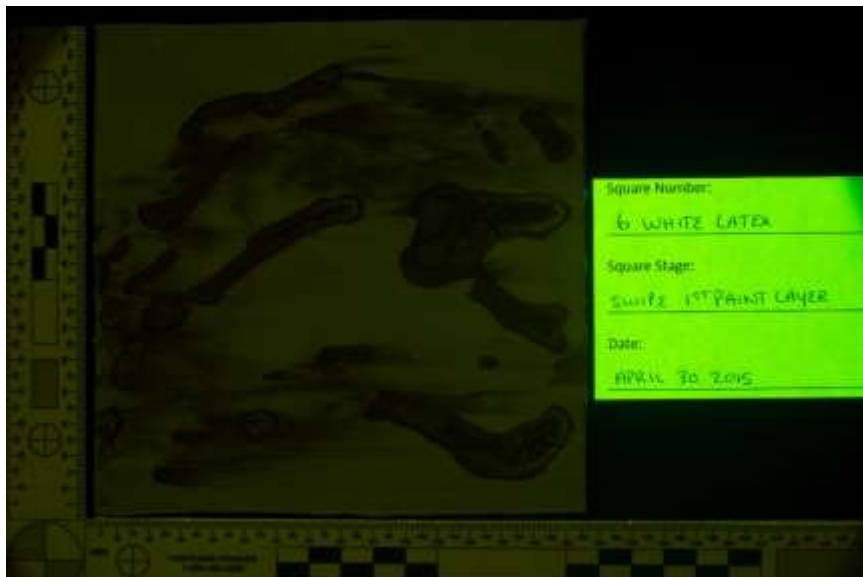

Yellow 415nm Single

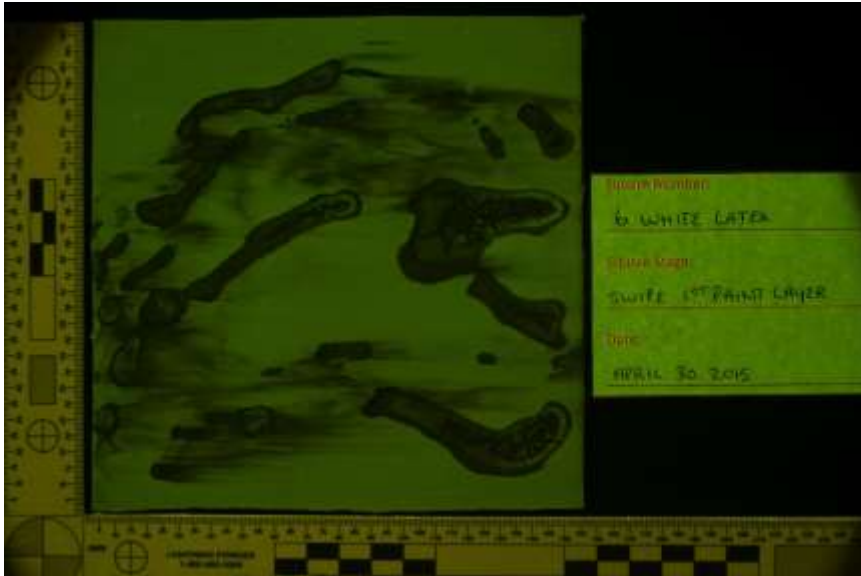

Yellow 445nm HDR

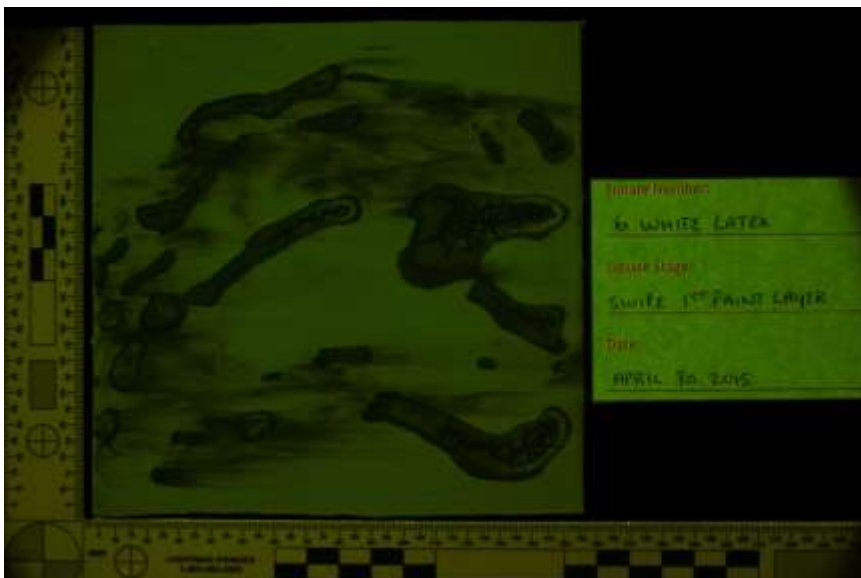

Yellow 445nm Single

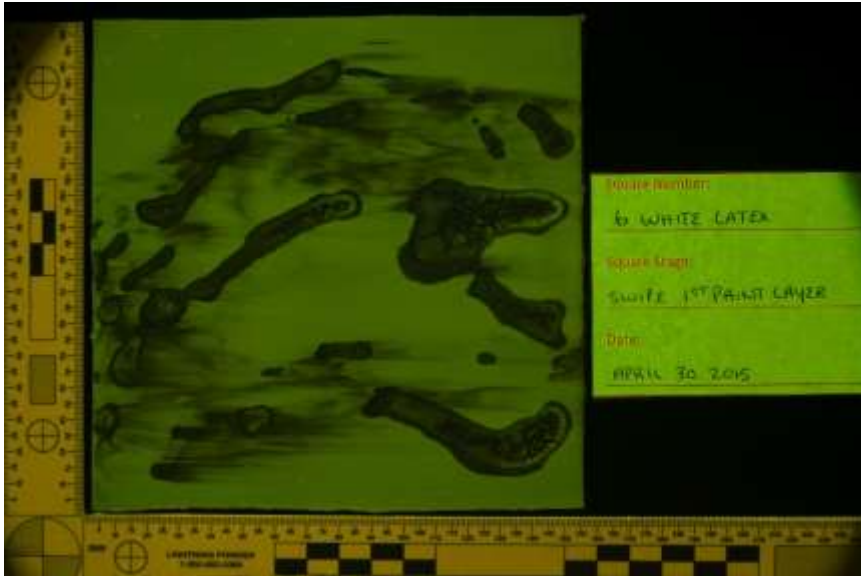

Yellow 455nm HDR

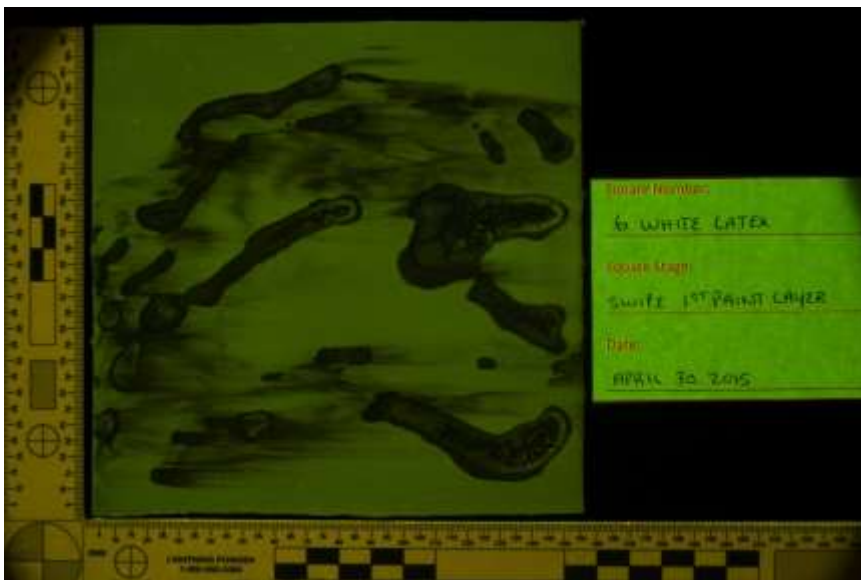

Yellow 455nm Single

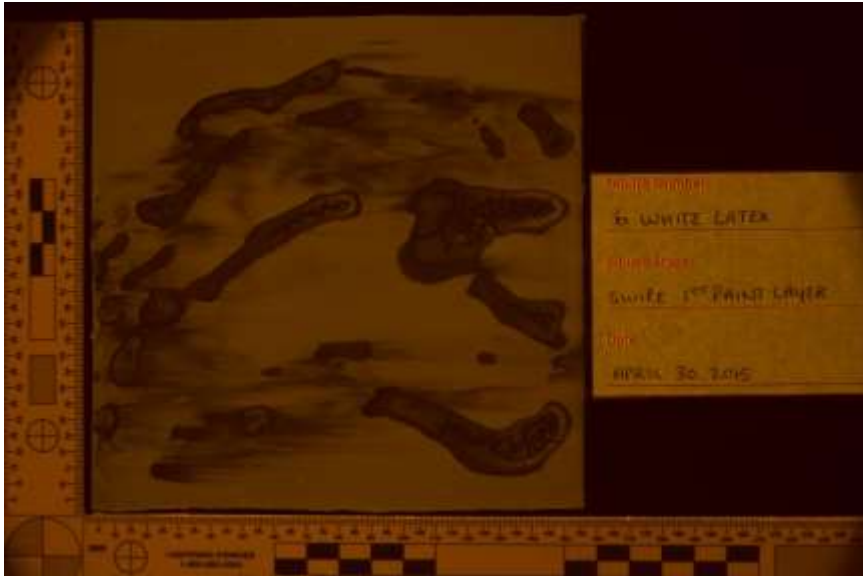

Orange 445nm HDR



Orange 445nm Single

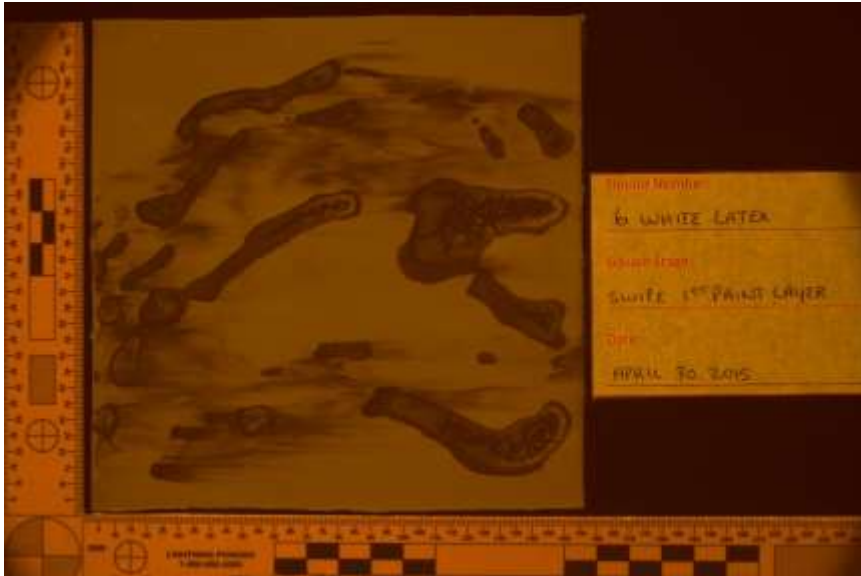

Orange 455nm HDR



Orange 455nm Single



Orange 475nm HDR



Orange 475nm Single



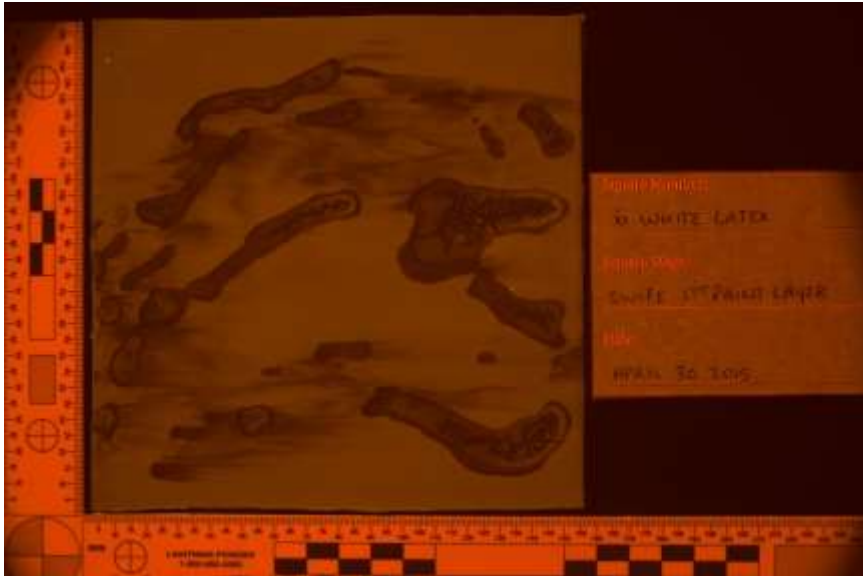

Orange 495nm HDR

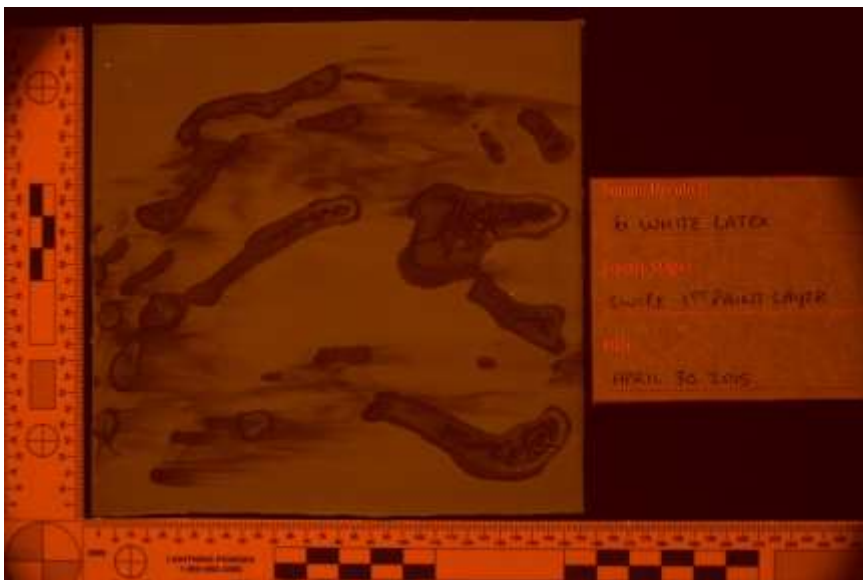

Orange 495nm Single



Orange 515nm HDR



Orange 515nm Single





Red 575nm HDR

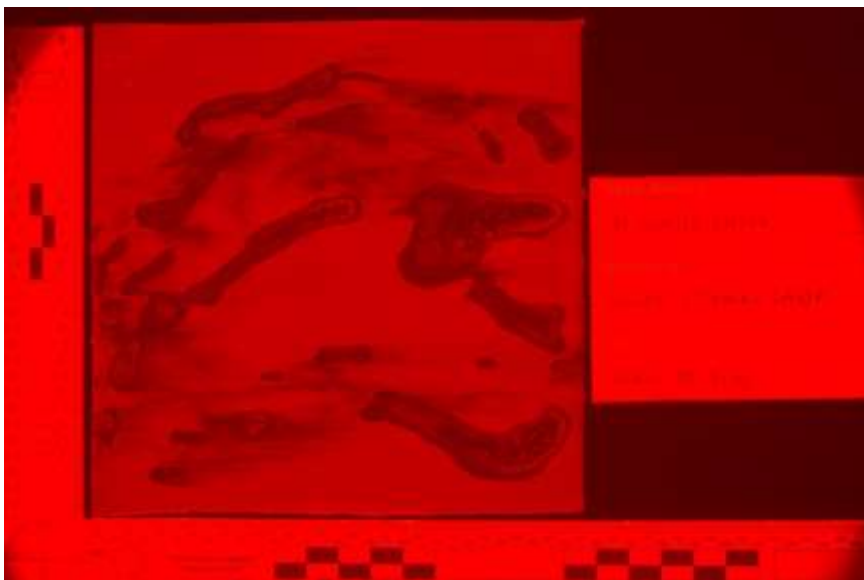

Red 575nm Single

White Latex 7 – Saturated

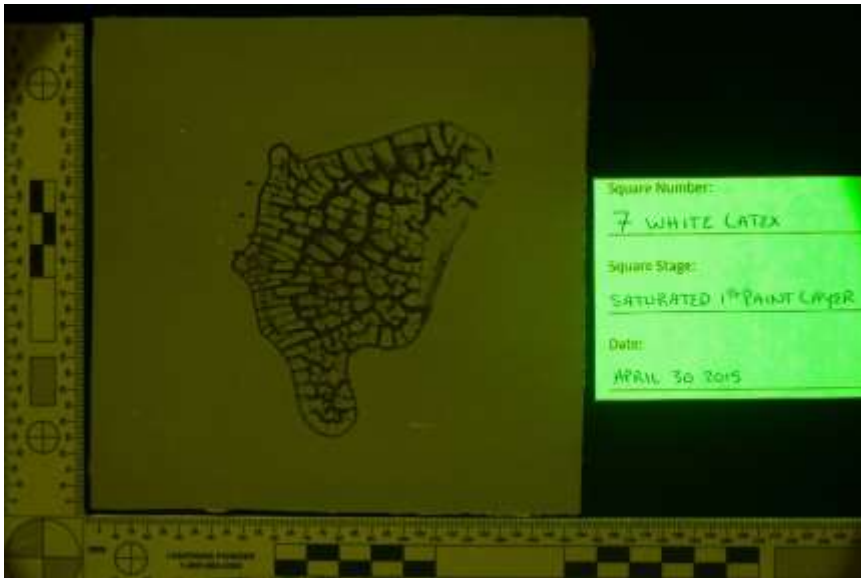

Yellow 415nm HDR

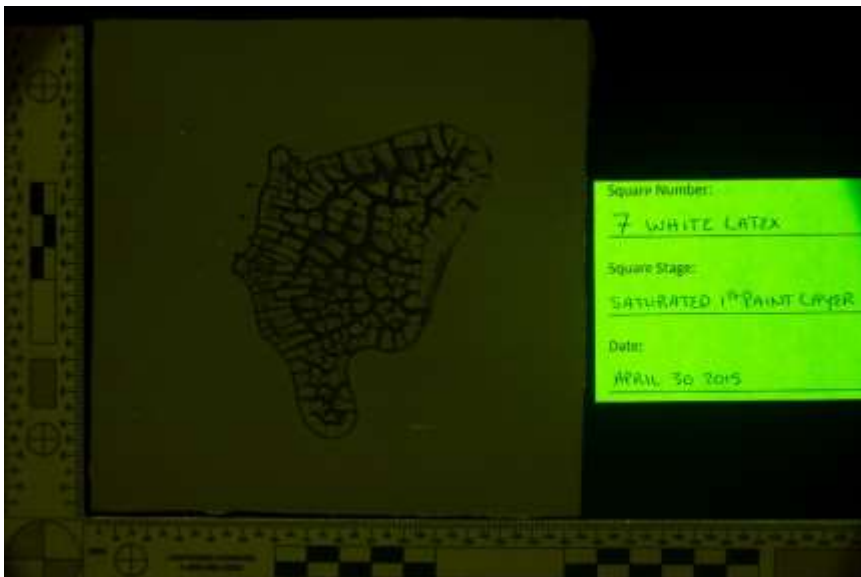

Yellow 415nm Single

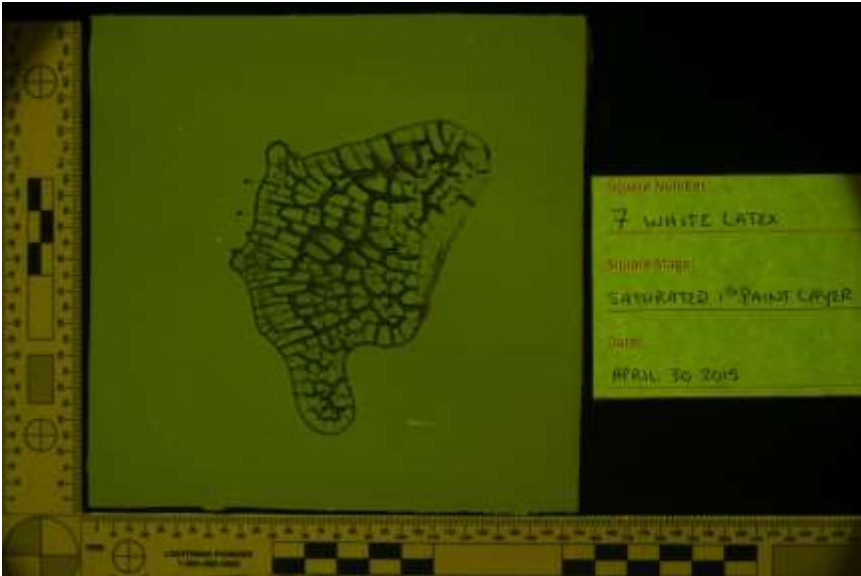

Yellow 445nm HDR

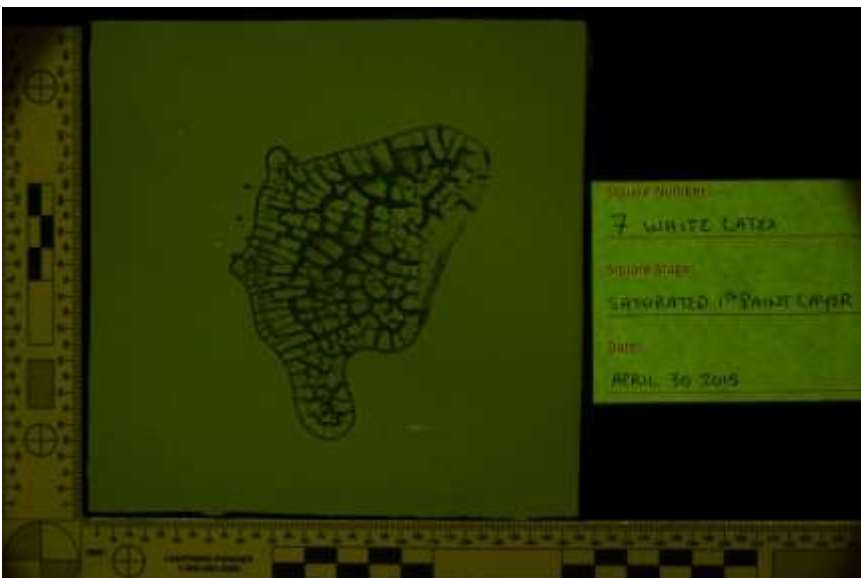

Yellow 445nm Single

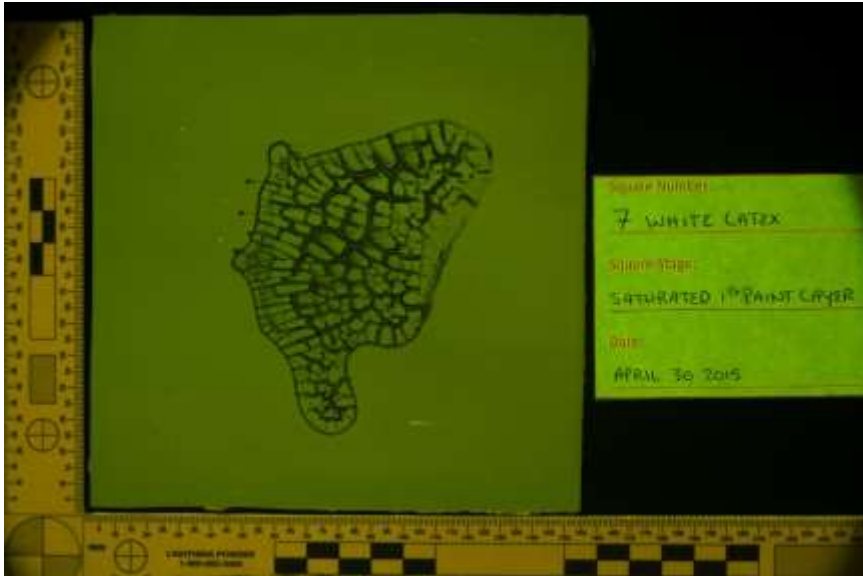

Yellow 455nm HDR

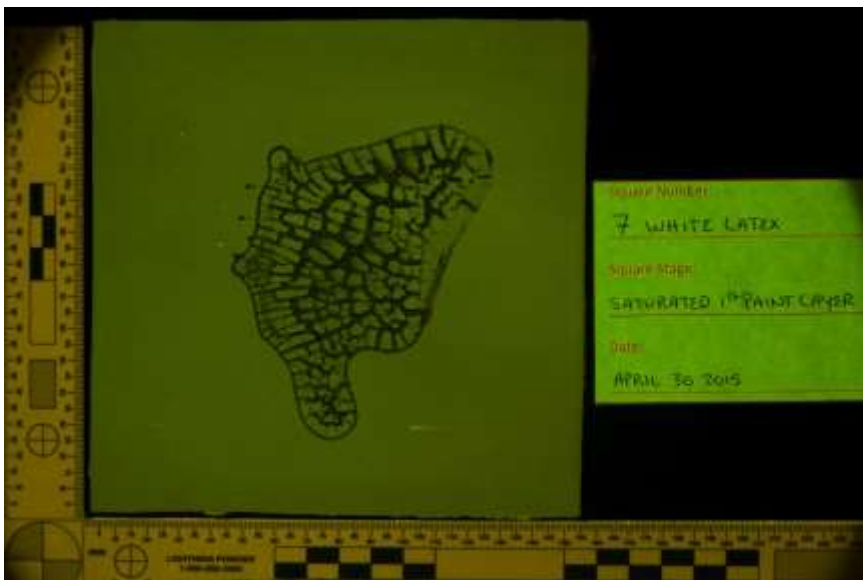

Yellow 455nm Single

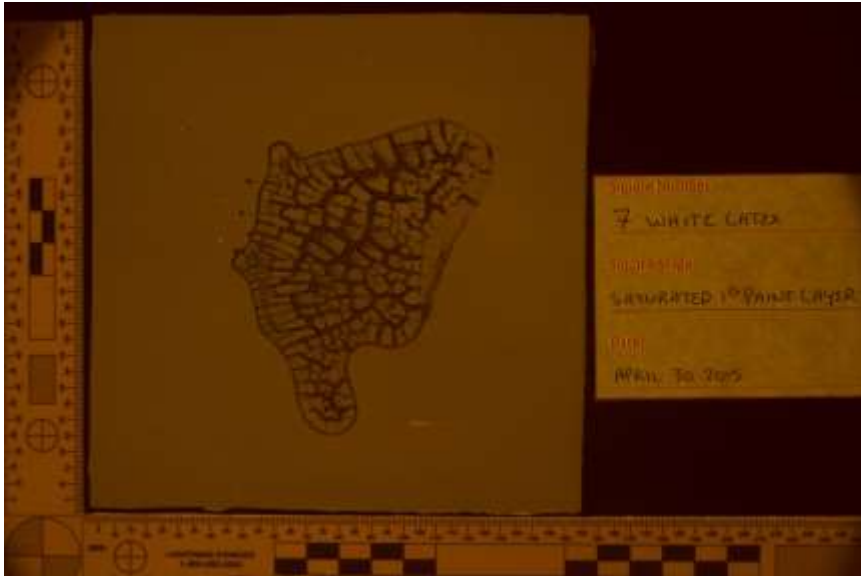

Orange 445nm HDR



Orange 445nm Single

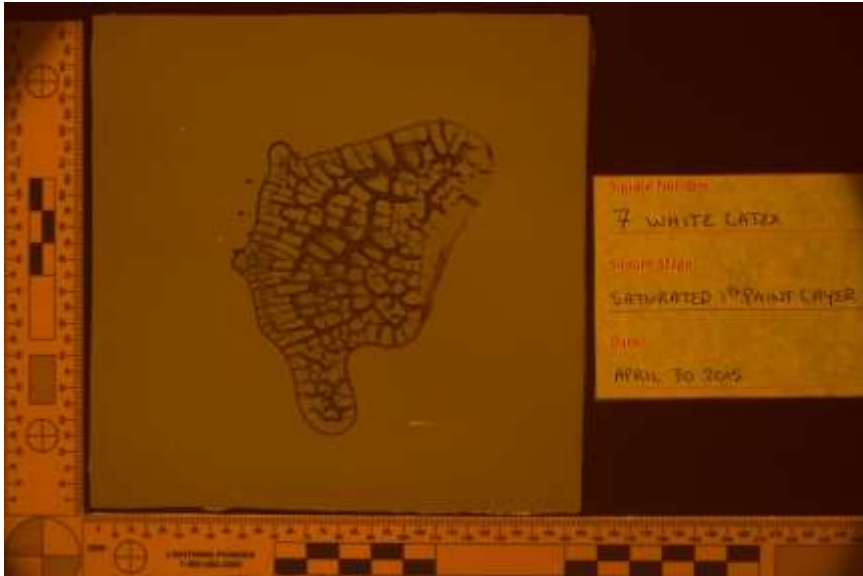

Orange 455nm HDR

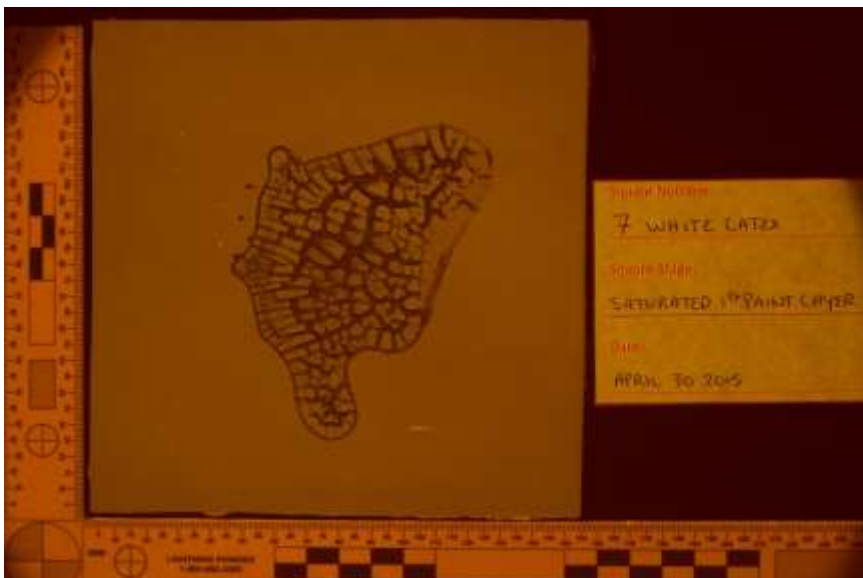

Orange 455nm Single

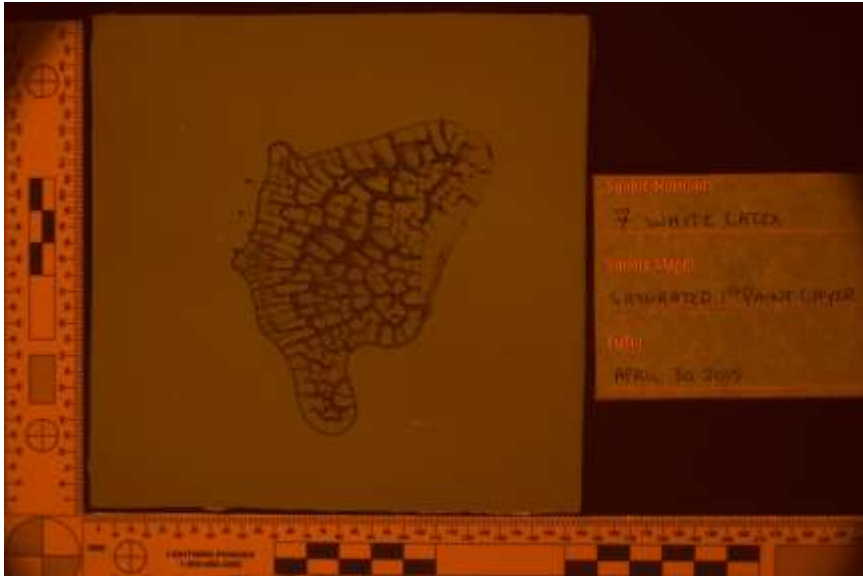

Orange 475nm HDR

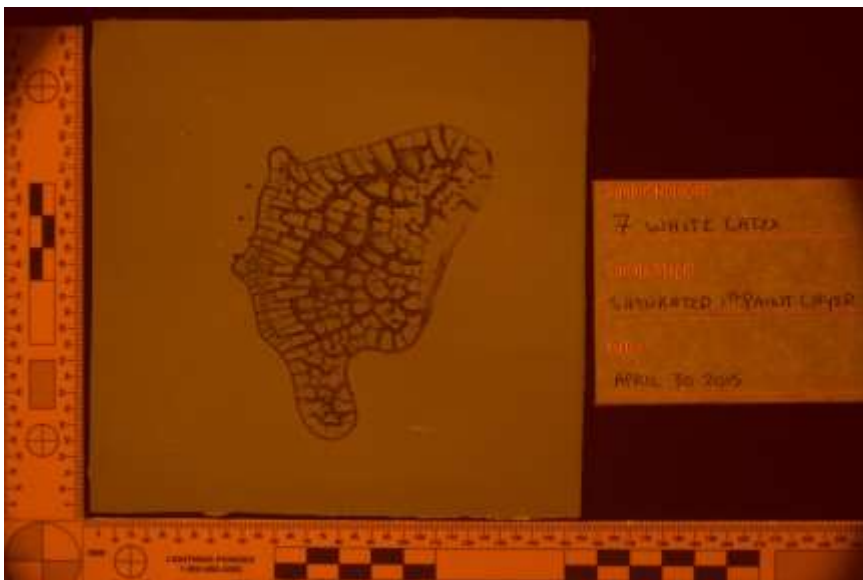

Orange 475nm Single

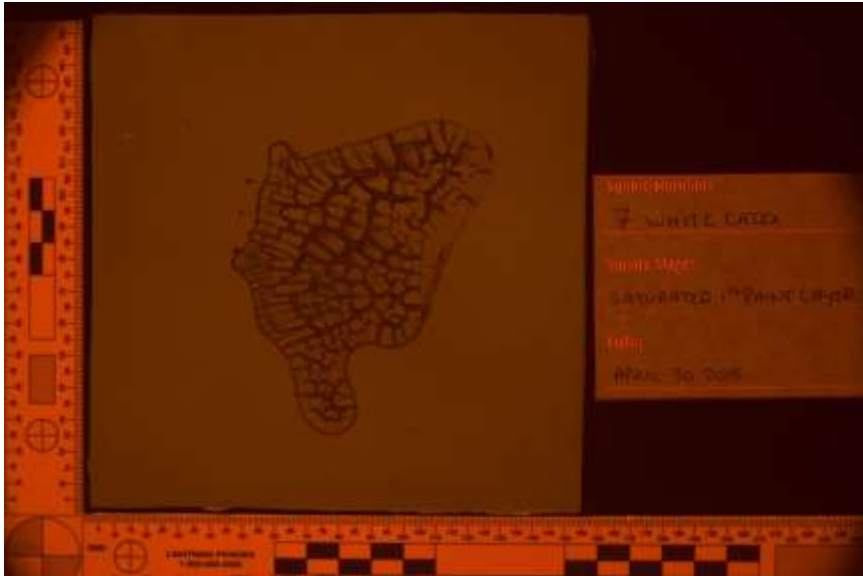

Orange 495nm HDR

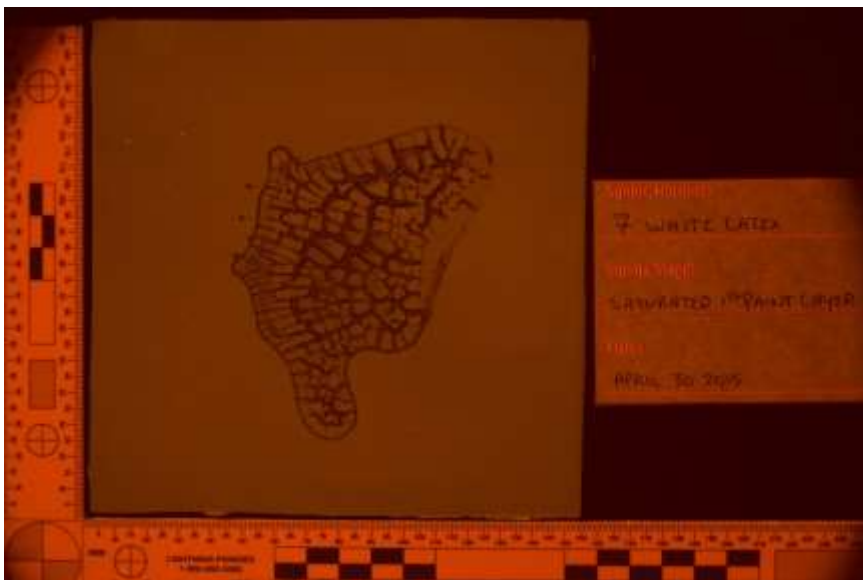

Orange 495nm Single



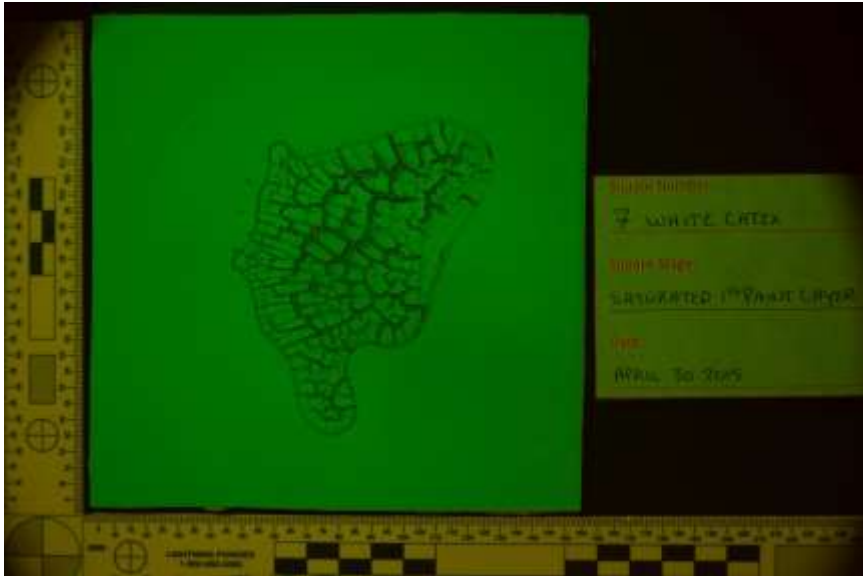

Orange 515nm HDR

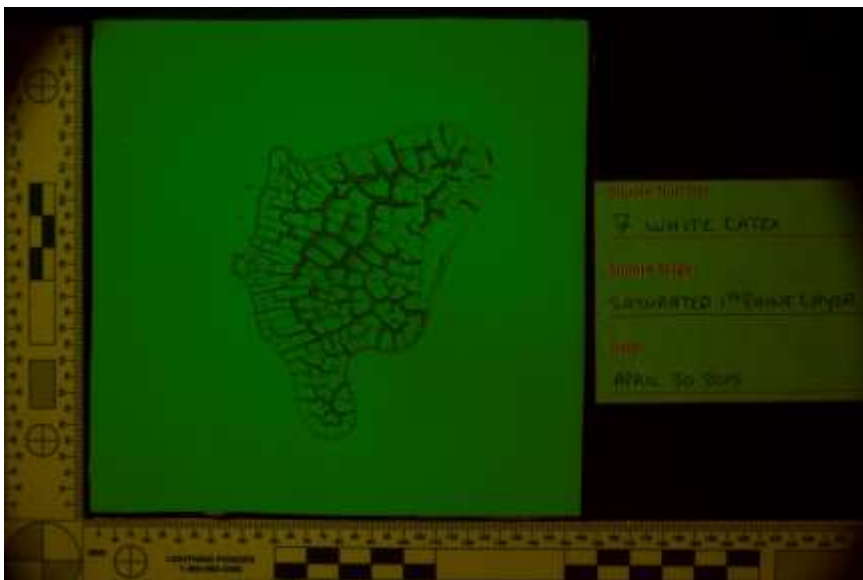

Orange 515nm Single

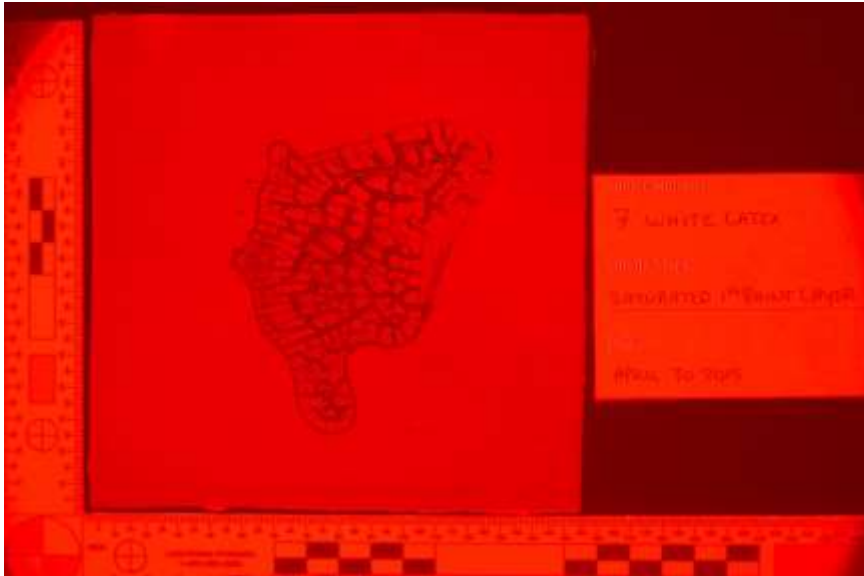

Red 575nm HDR

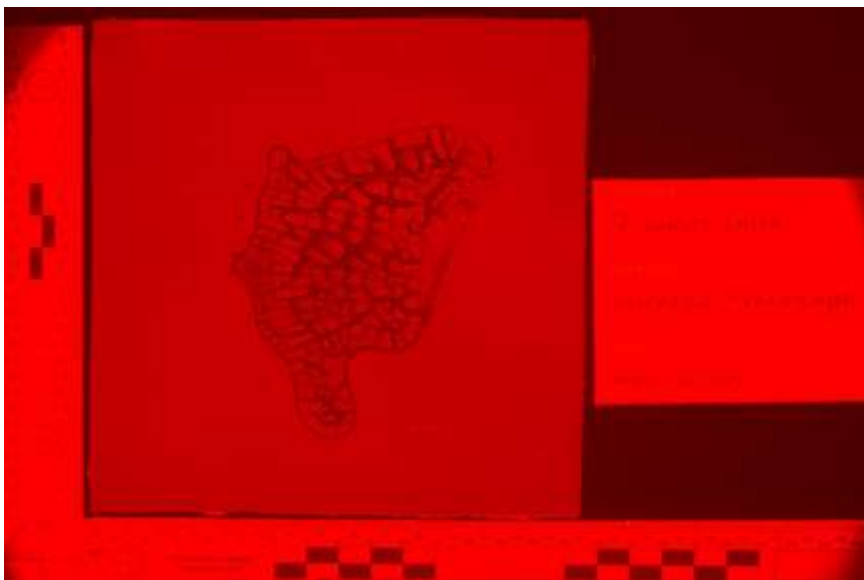

Red 575nm Single

White Latex 8 – Control No Bloodstain



Yellow 415nm HDR



Yellow 445nm HDR

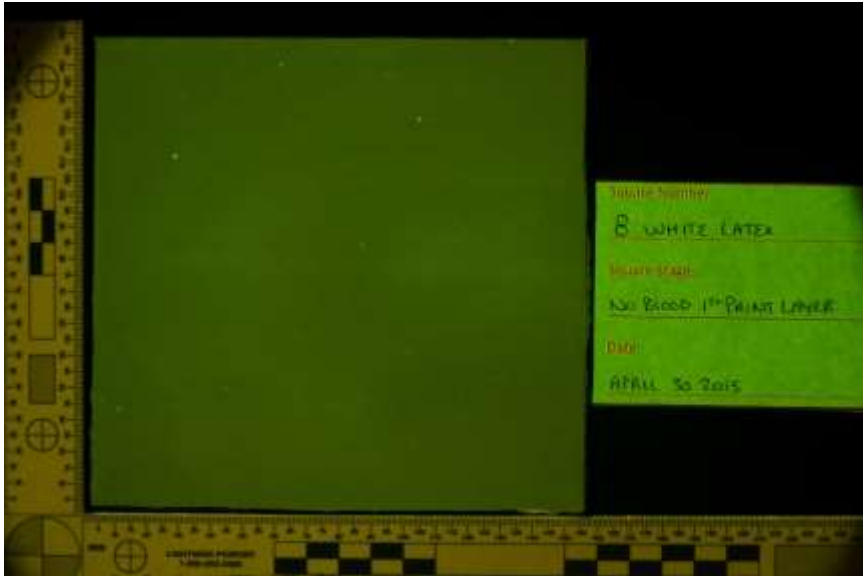

Yellow 455nm HDR



Orange 445nm HDR

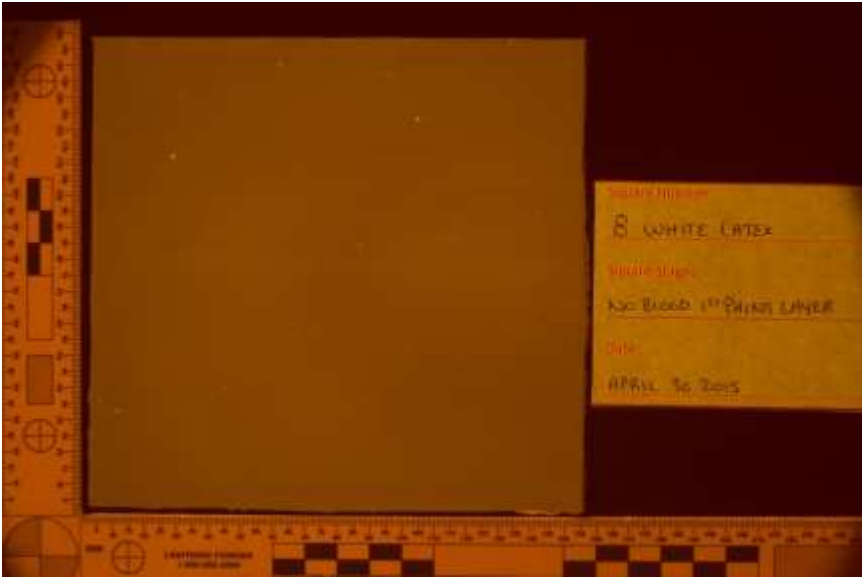

Orange 455nm HDR

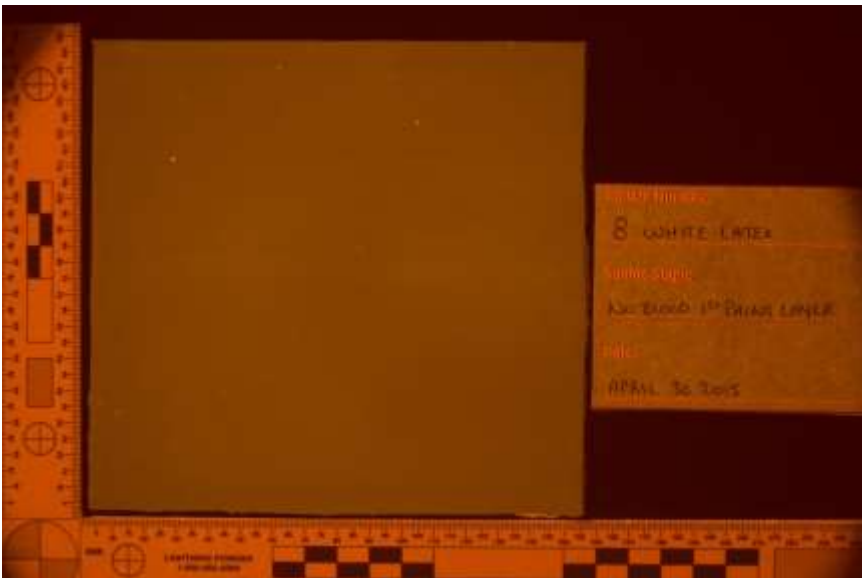

Orange 475nm HDR

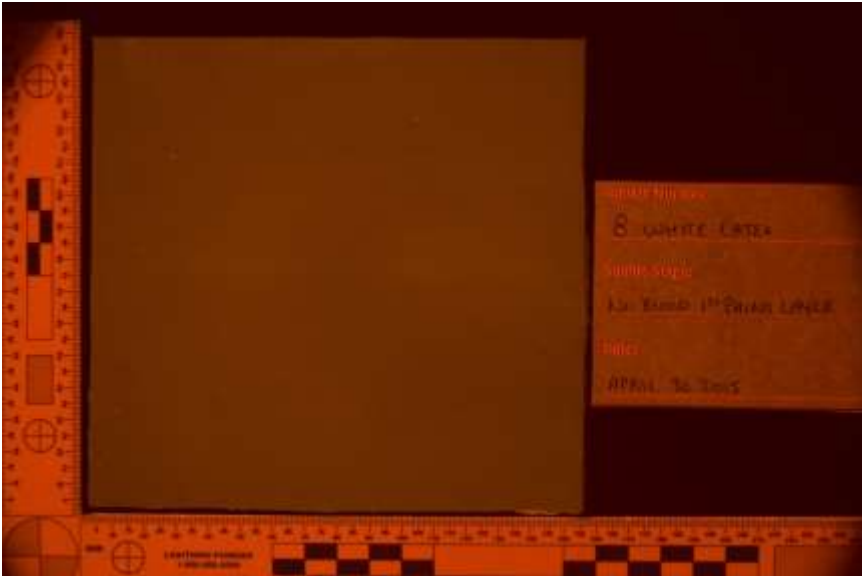

Orange 495nm HDR



Orange 515nm HDR

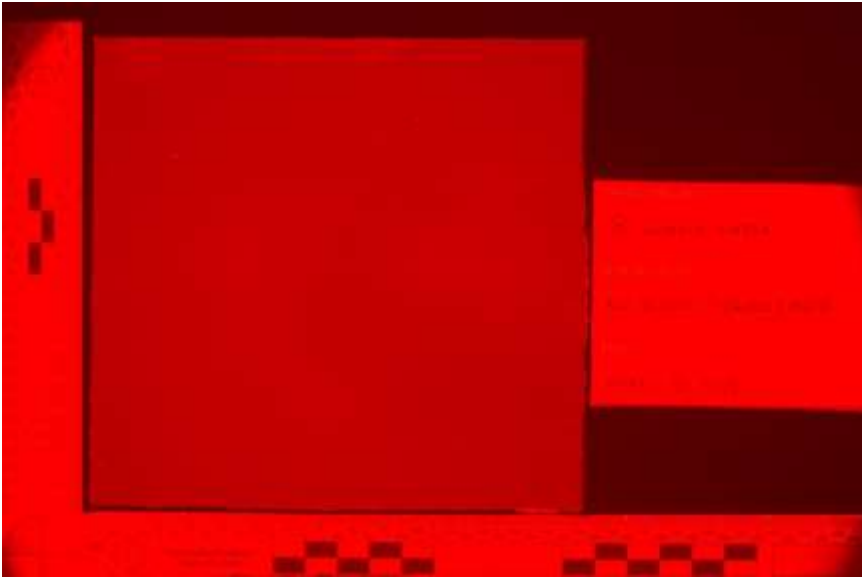

Red 575nm HDR

Appendix 4.2.5.3. Black Latex – Yellow 475nm, 495nm, 670nm; Orange 555nm, 600nm, 670nm; Red 600nm First layer of paint stage  
Black Latex 9 – Medium Velocity

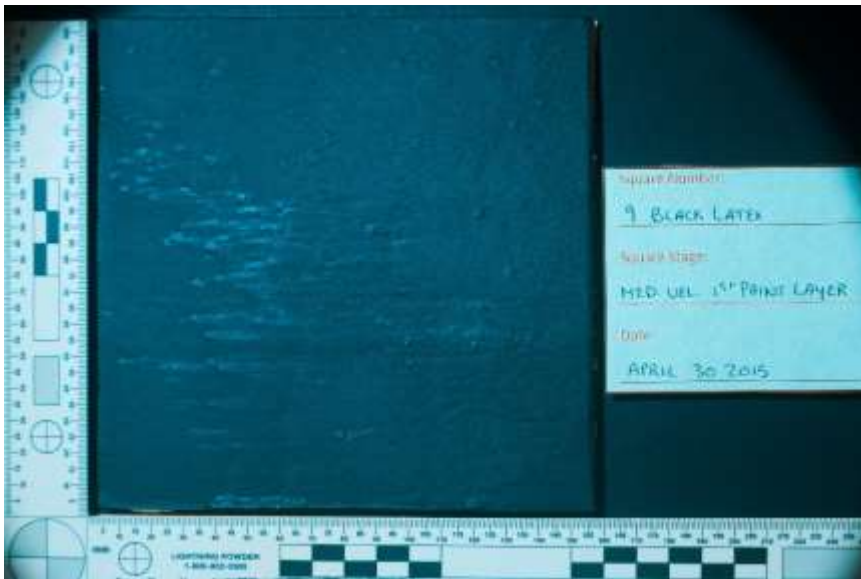

Yellow 475nm HDR



Yellow 475nm Single



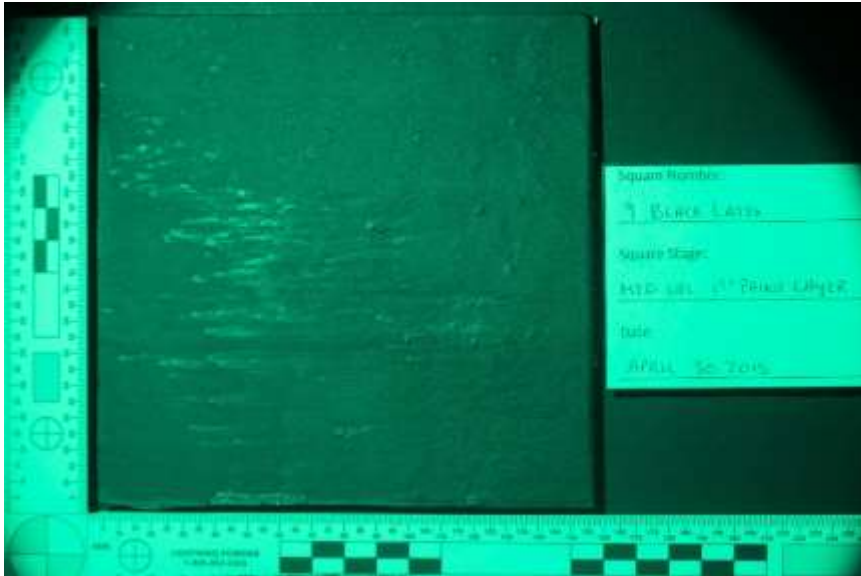

Yellow 495nm HDR

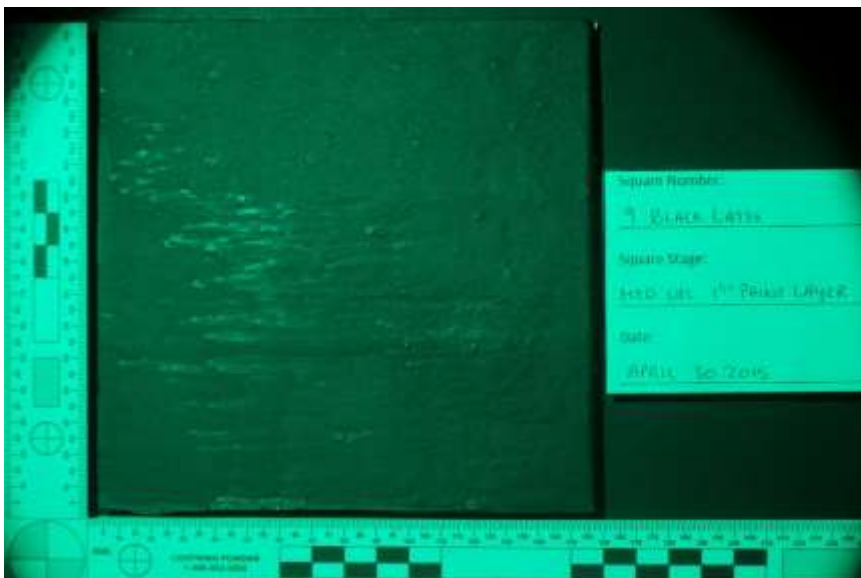

Yellow 495nm Single

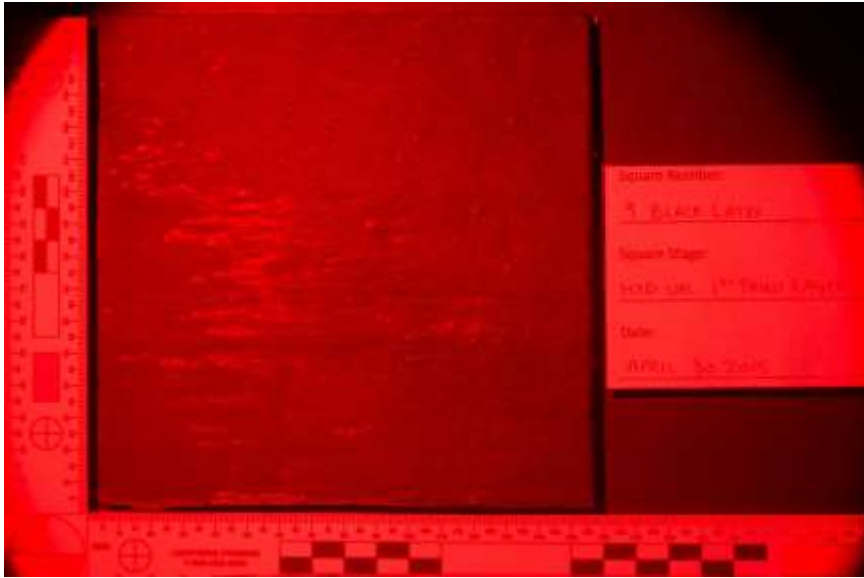

Yellow 670nm HDR

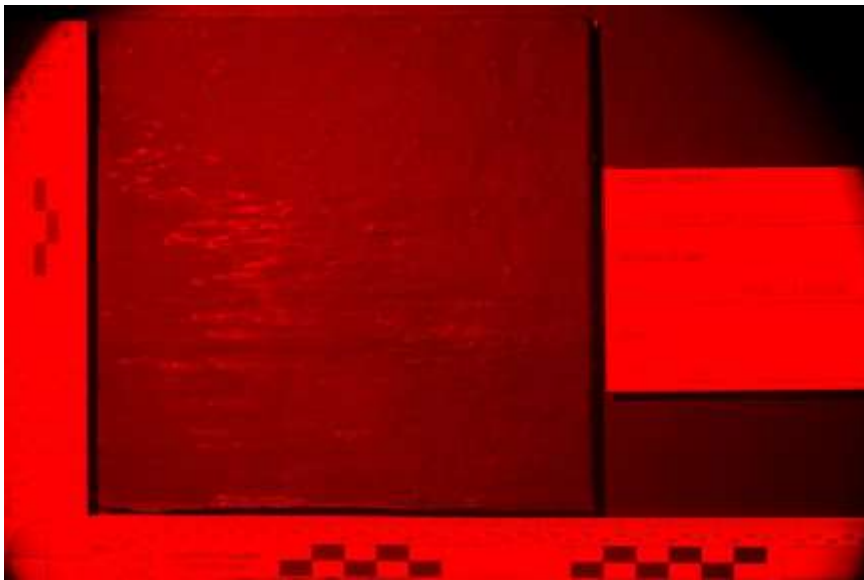

Yellow 670nm Single

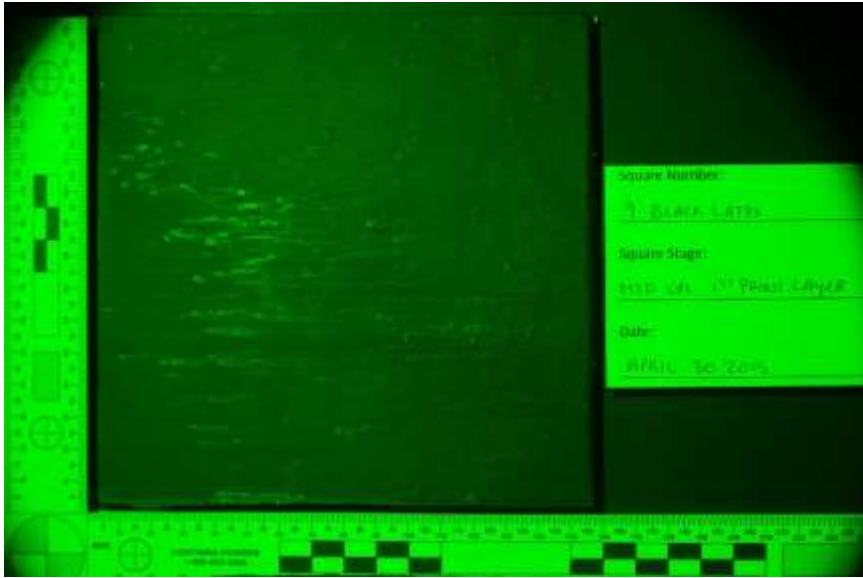

Orange 555nm HDR

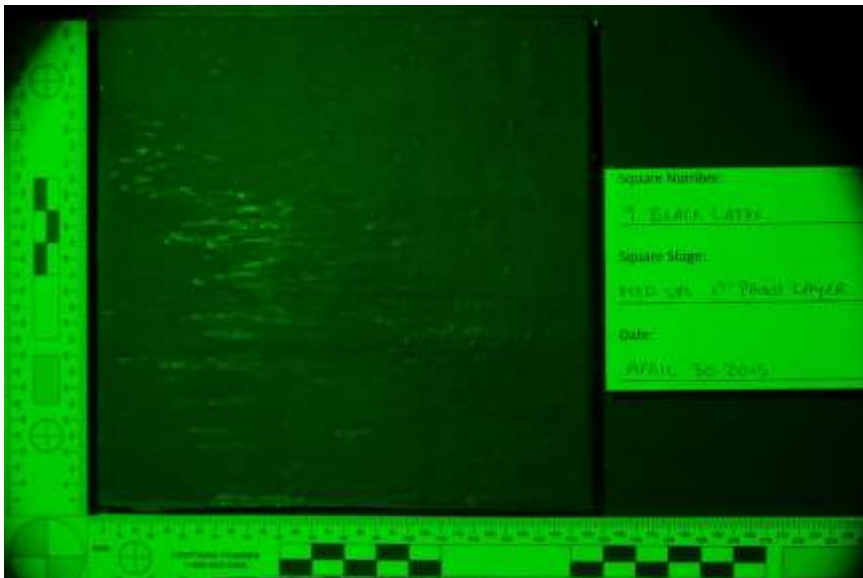

Orange 555nm Single

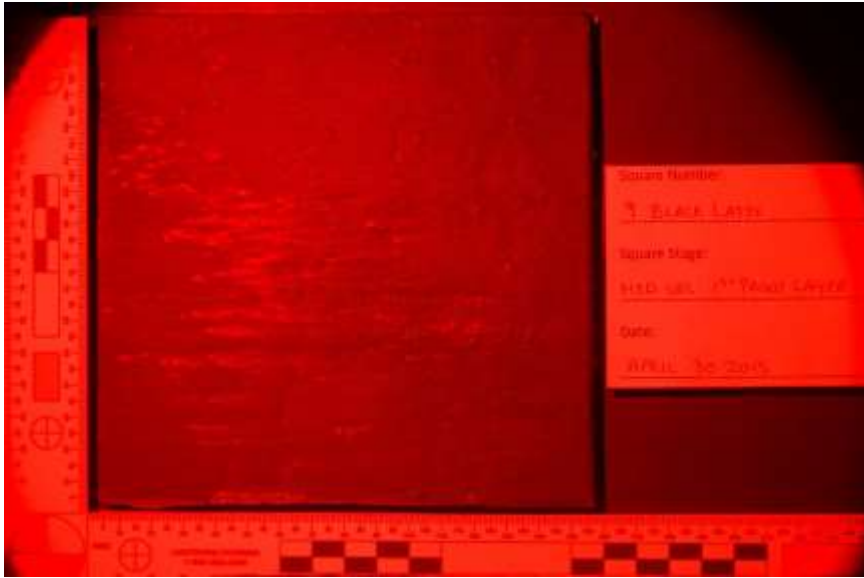

Orange 670nm HDR

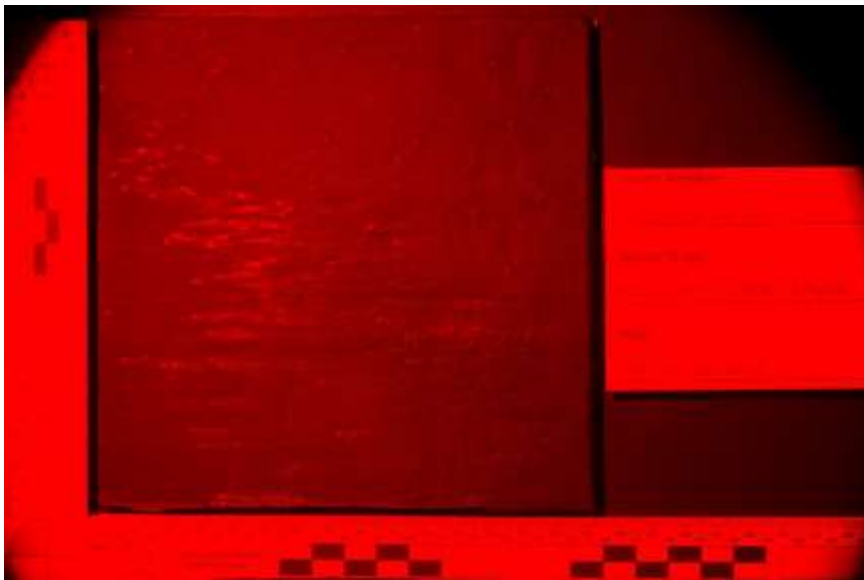

Orange 670nm Single

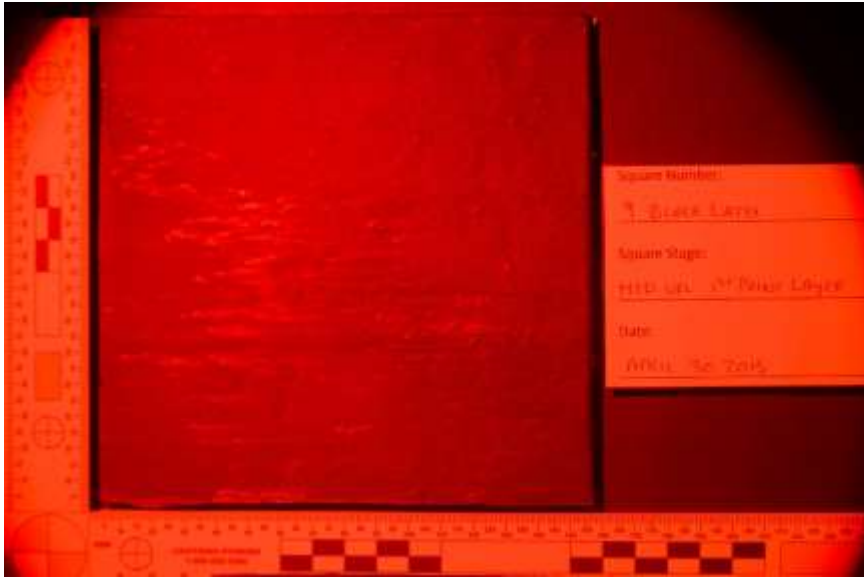

Red 600nm HDR



Red 600nm Single

Black Latex 10 – Swipe

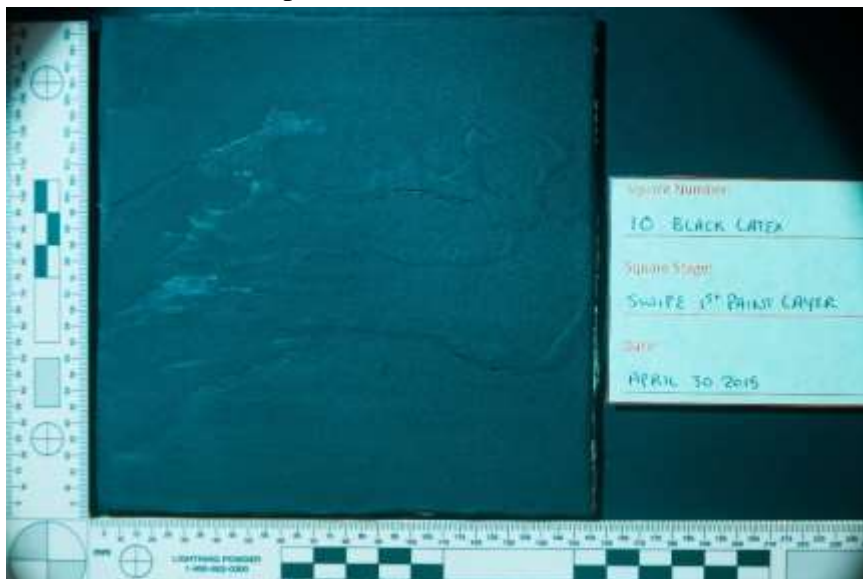

Yellow 475nm HDR

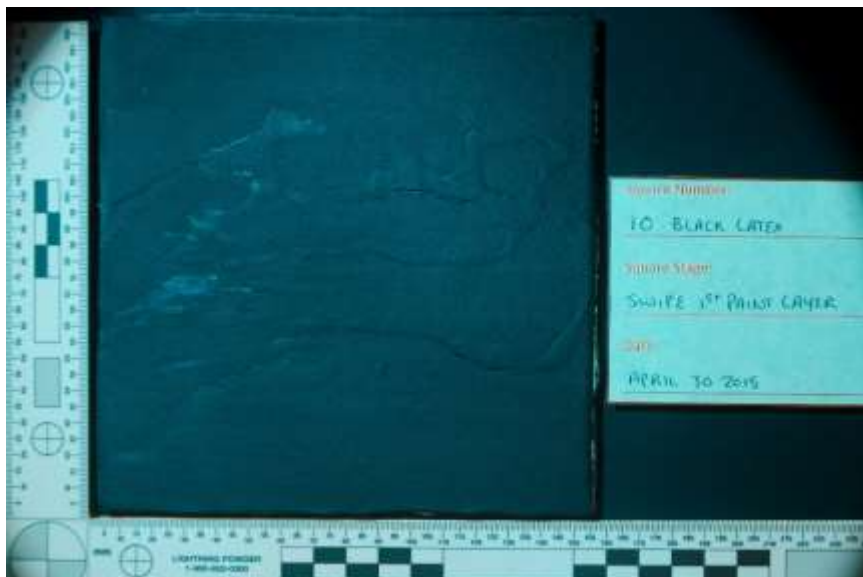

Yellow 475nm Single

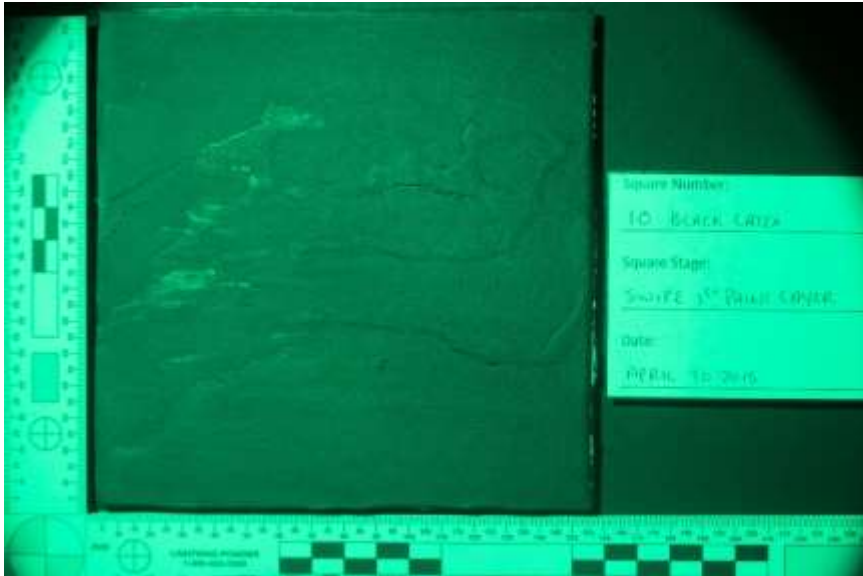

Yellow 495nm HDR

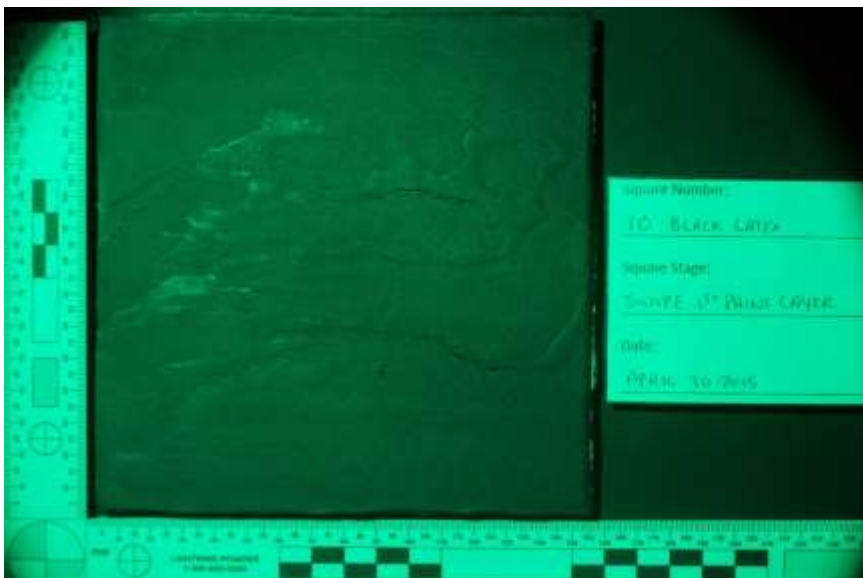

Yellow 495nm Single



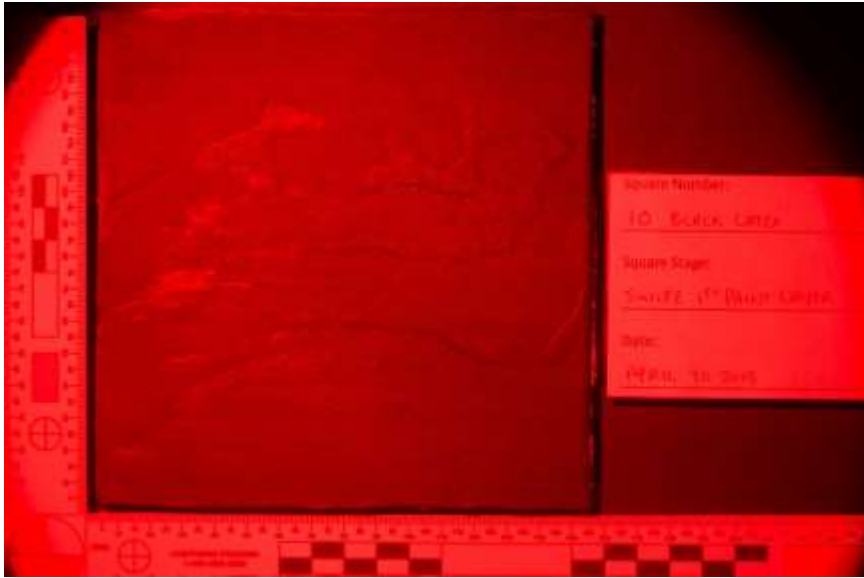

Yellow 670nm HDR

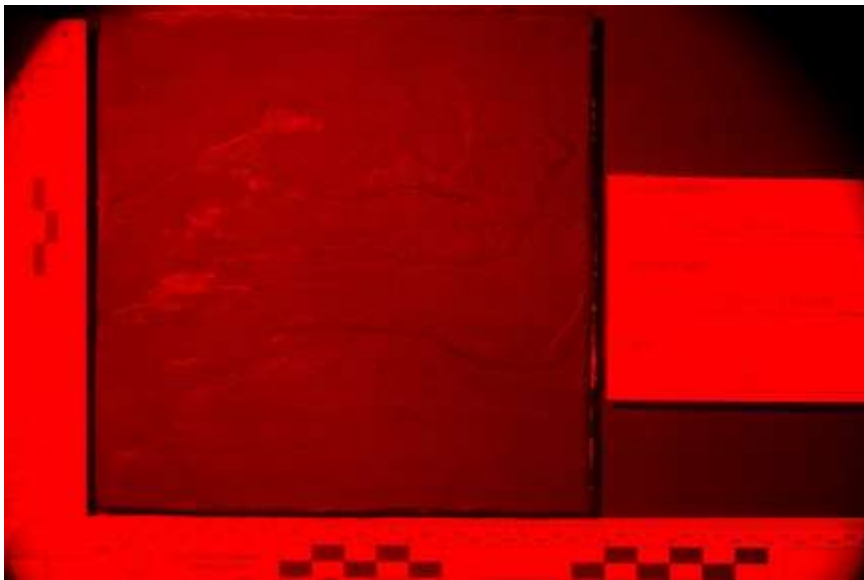

Yellow 670nm Single



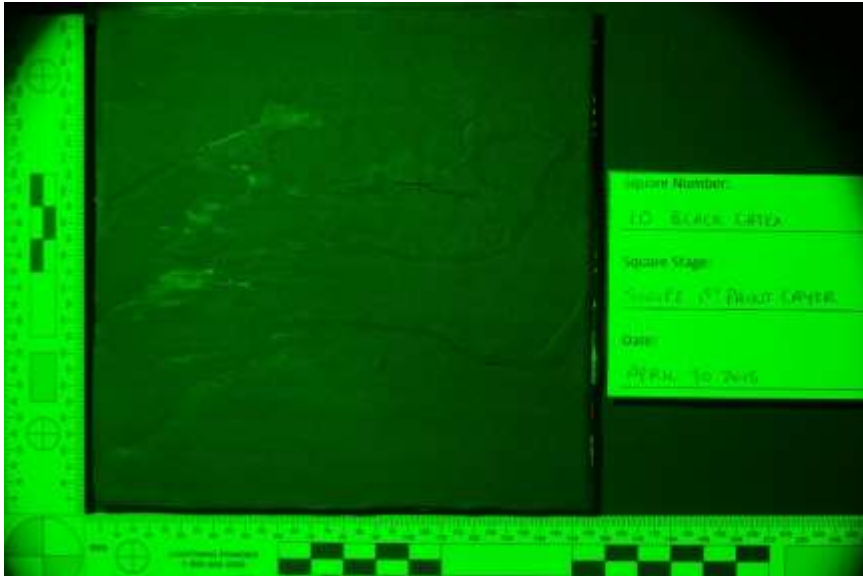

Orange 555nm HDR

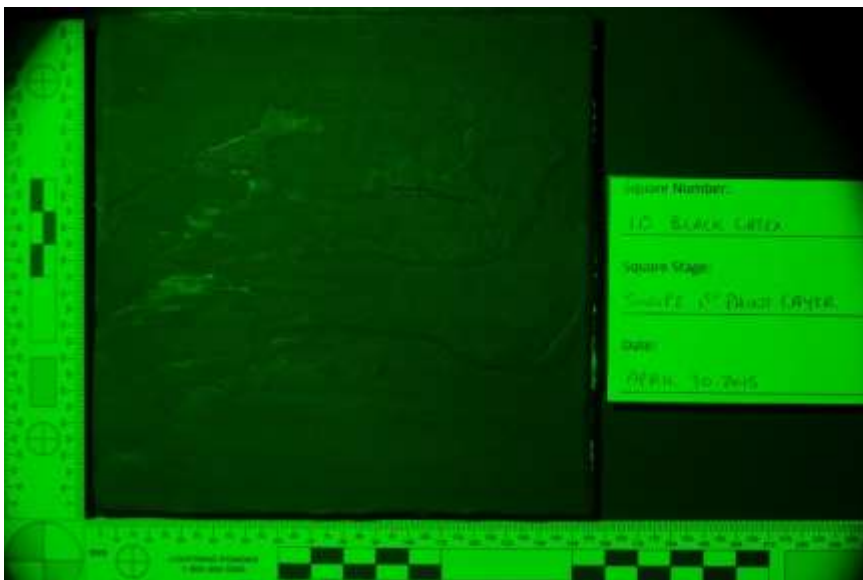

Orange 555nm Single

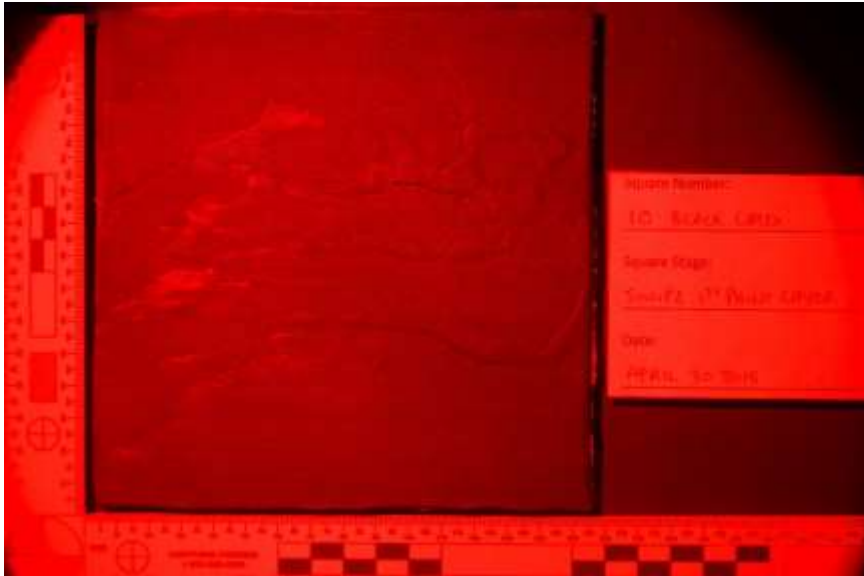

Orange 670nm HDR

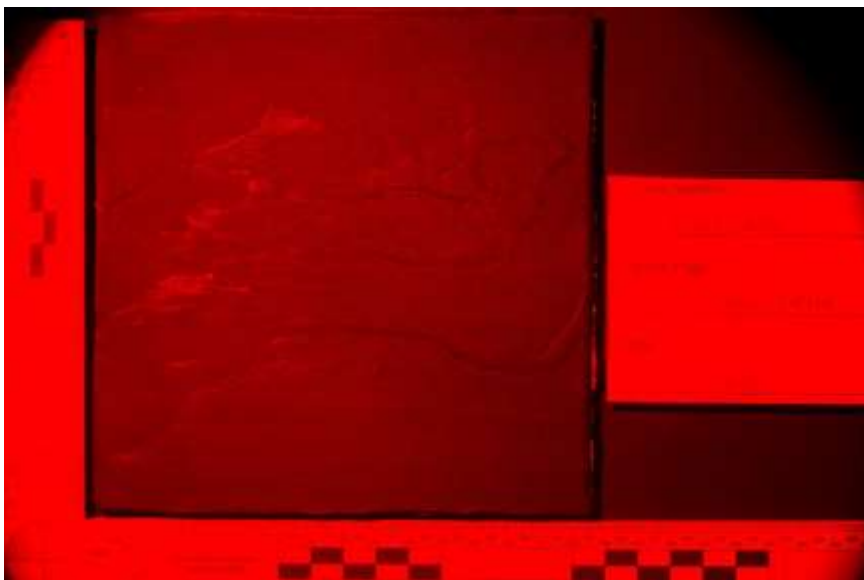

Orange 670nm Single

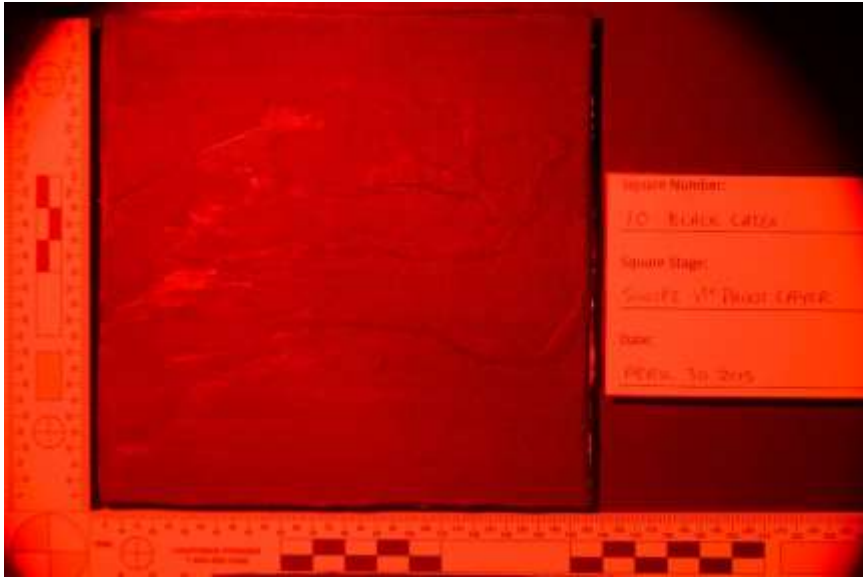

Red 600nm HDR

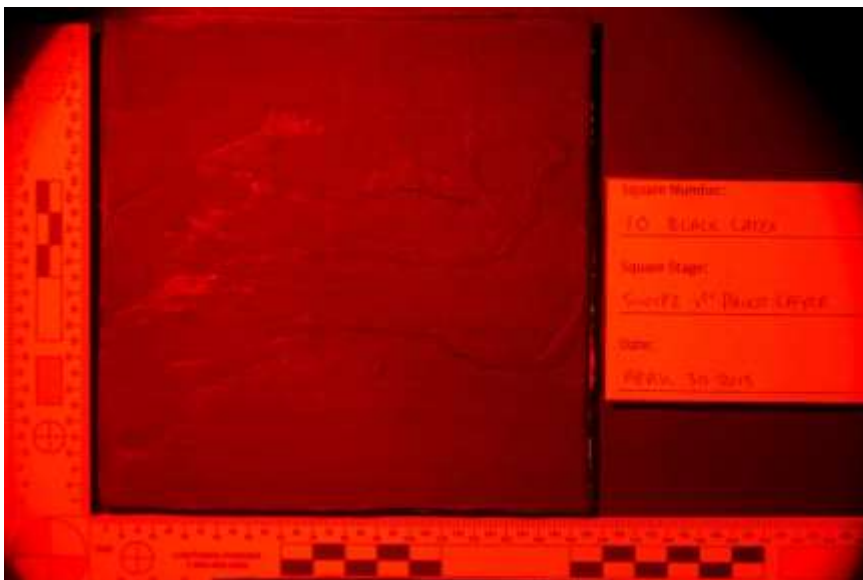

Red 600nm Single

Black Latex 11 – Saturated

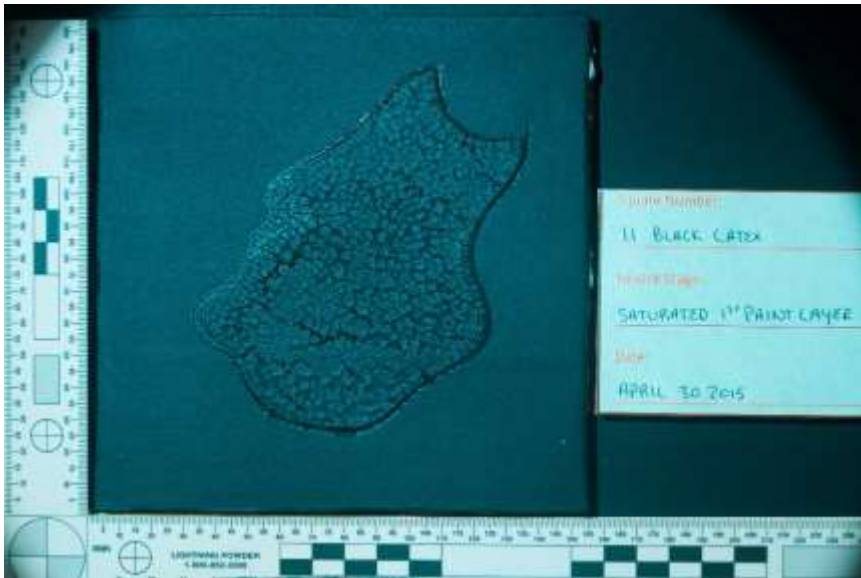

Yellow 475nm HDR

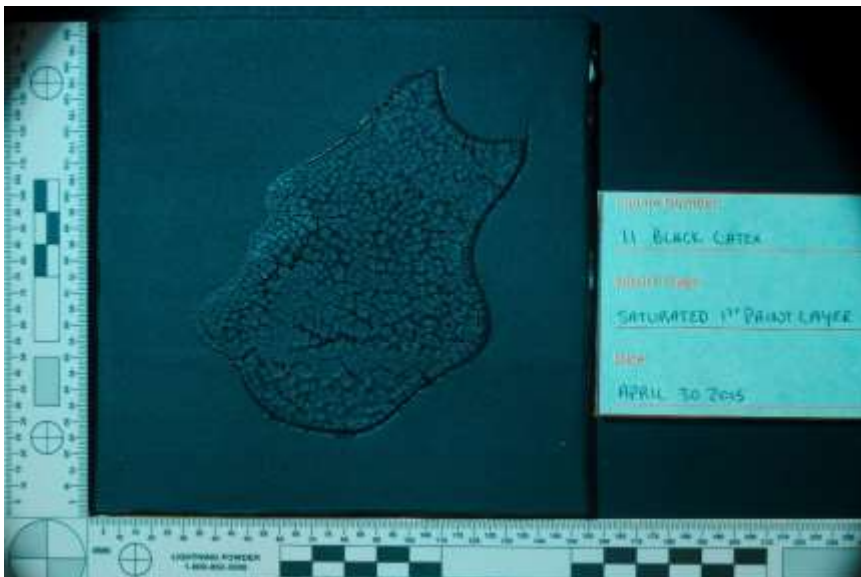

Yellow 475nm Single

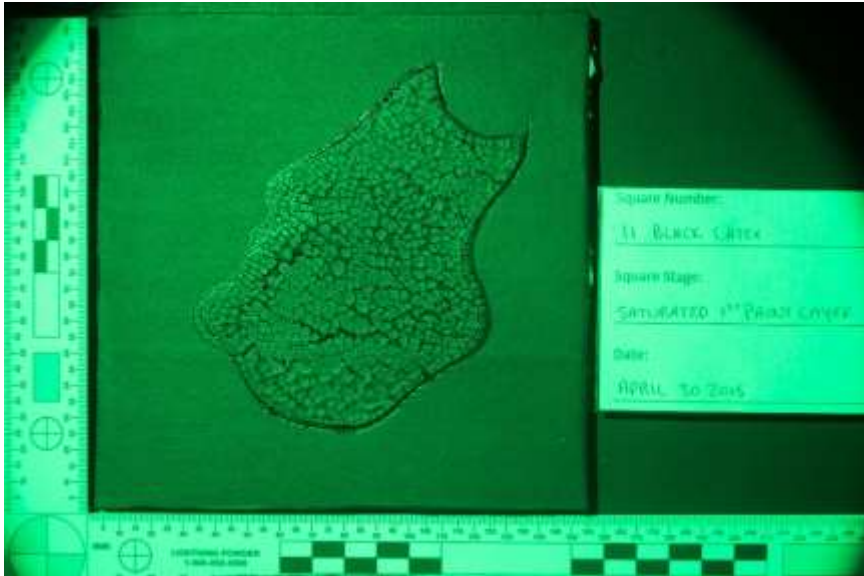

Yellow 495nm HDR

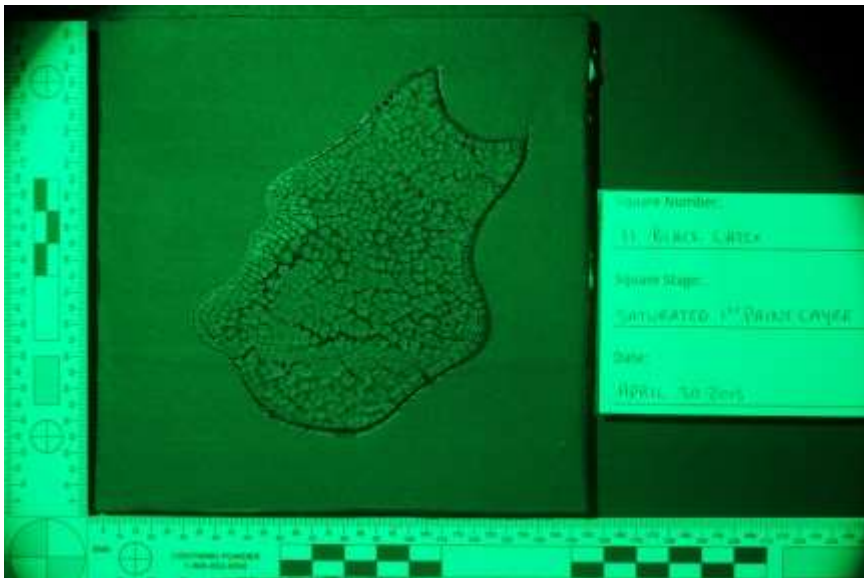

Yellow 495nm Single

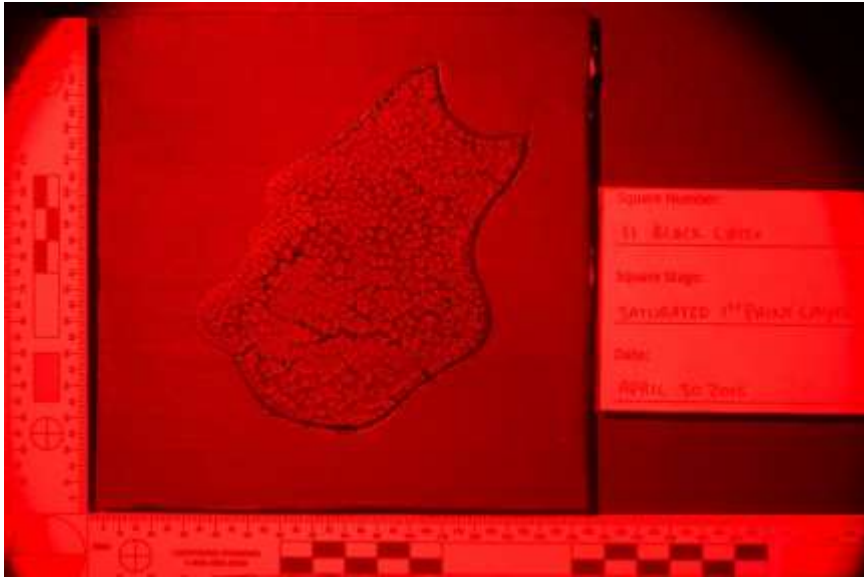

Yellow 670nm HDR



Yellow 670nm Single

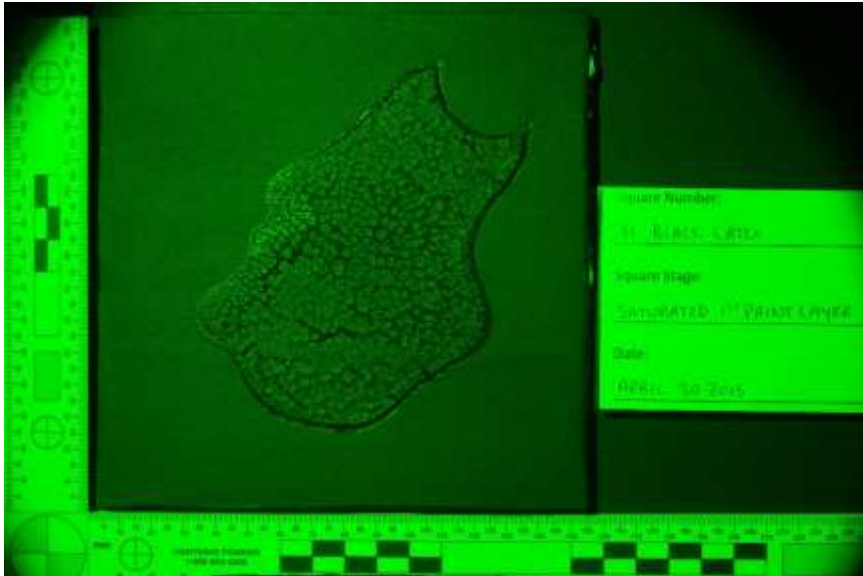

Orange 555nm HDR

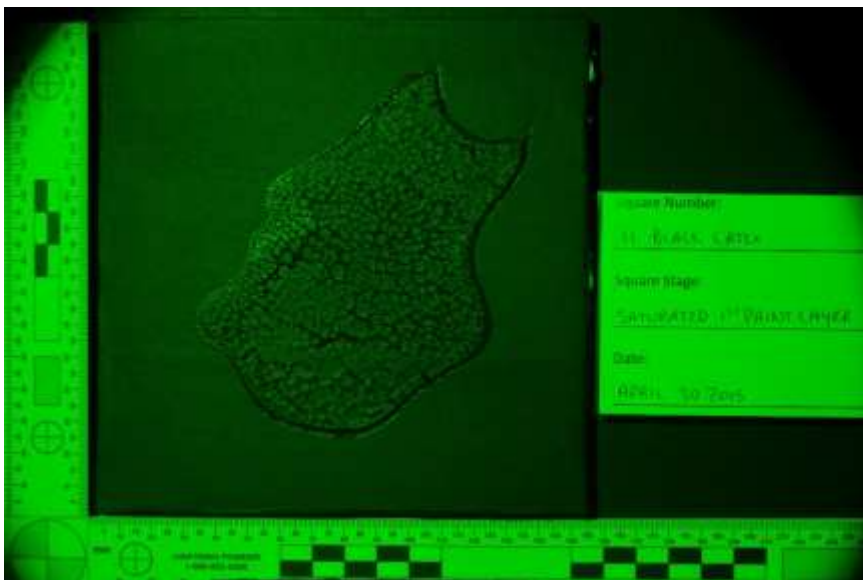

Orange 555nm Single



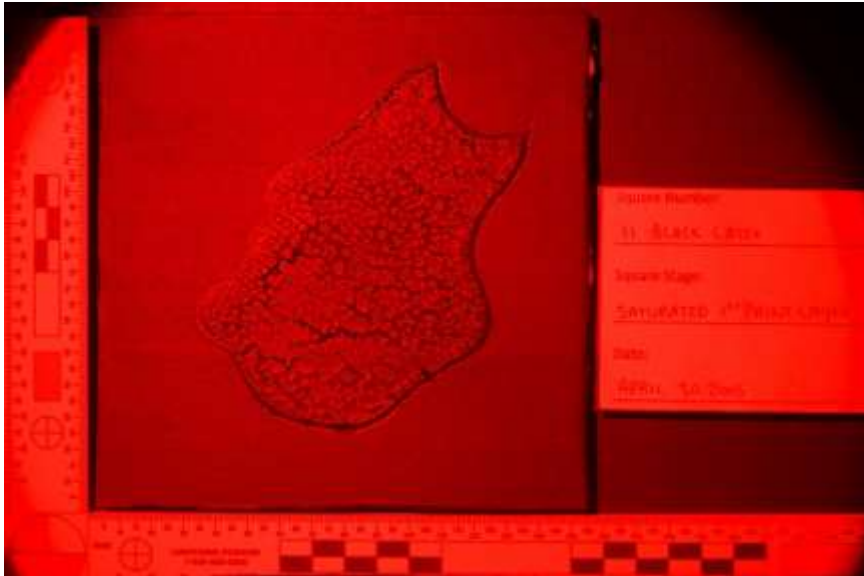

Orange 670nm HDR

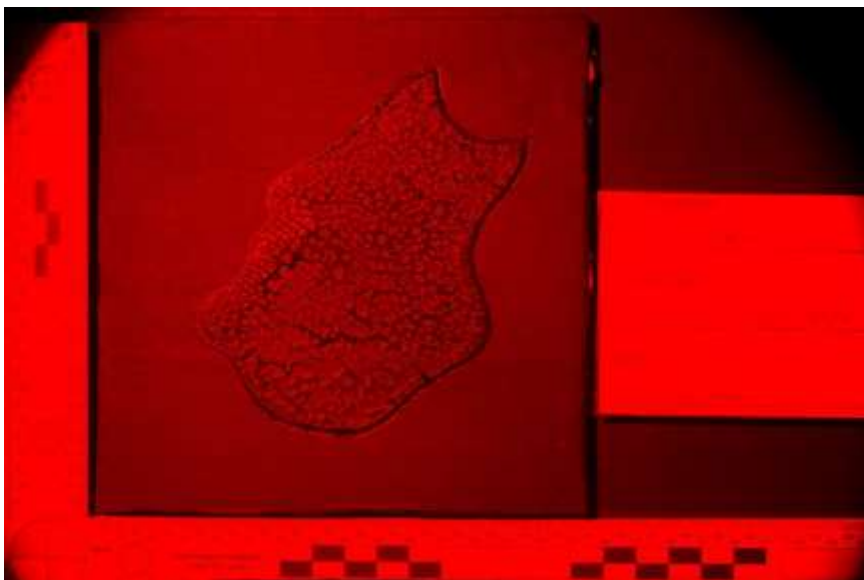

Orange 670nm Single



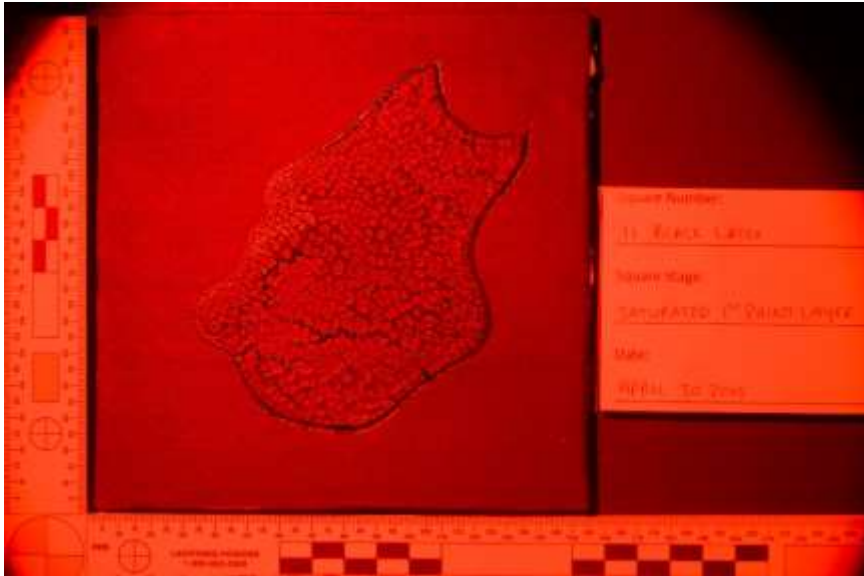

Red 600nm HDR

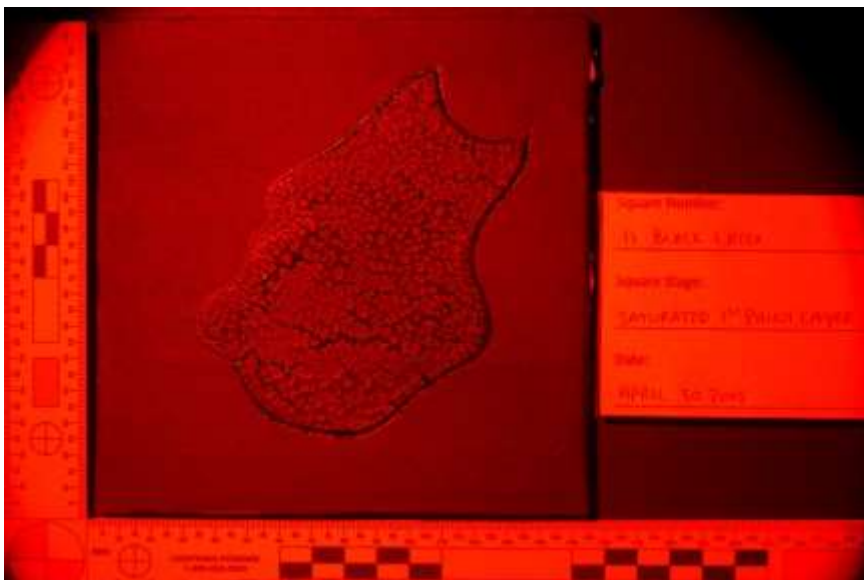

Red 600nm Single

Black Latex 12 – Control No Bloodstain



Yellow 475nm HDR

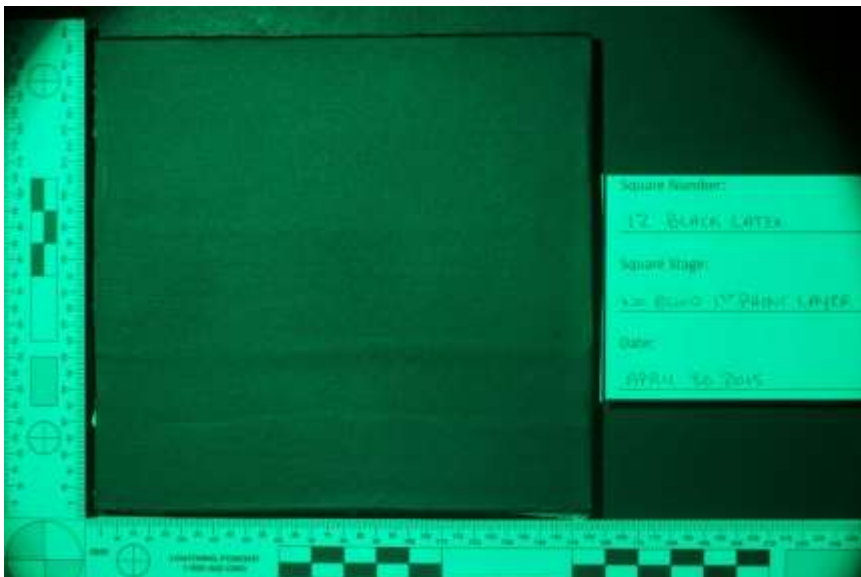

Yellow 495nm HDR

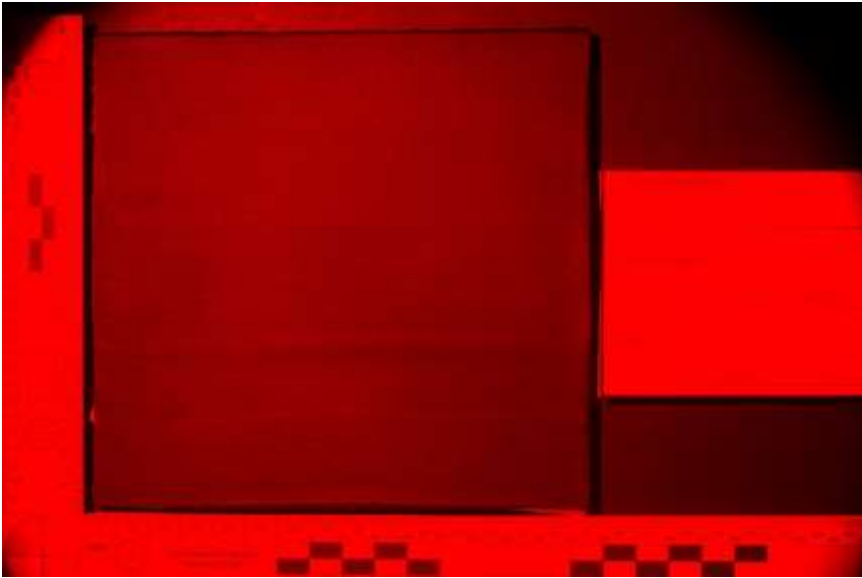

Yellow 670nm HDR

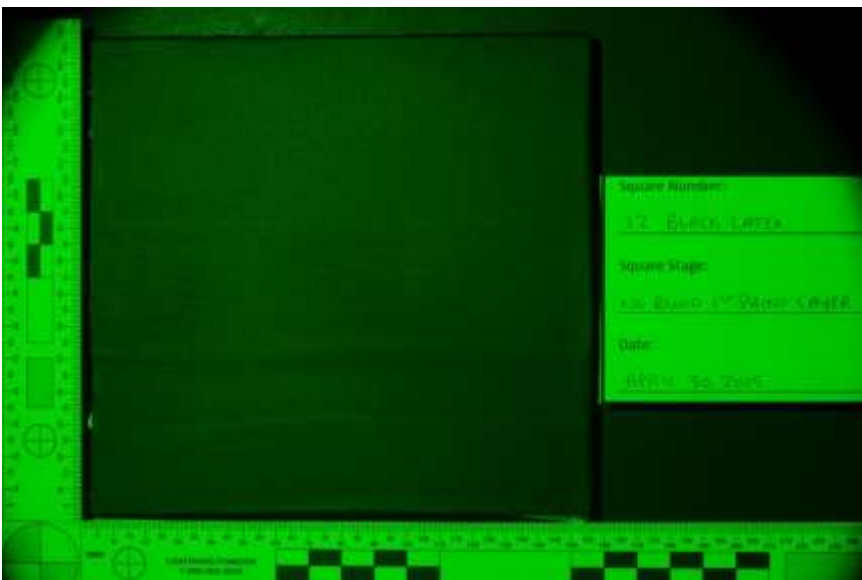

Orange 555nm HDR

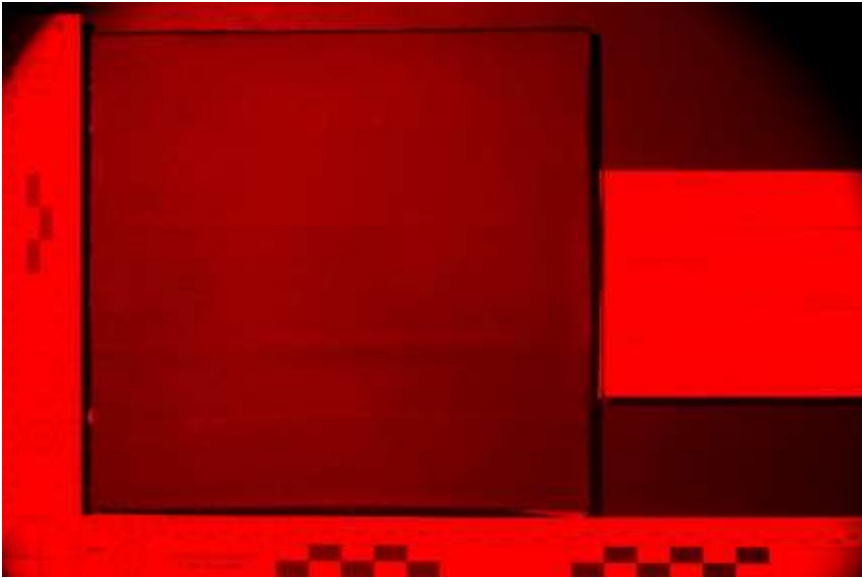

Orange 670nm HDR

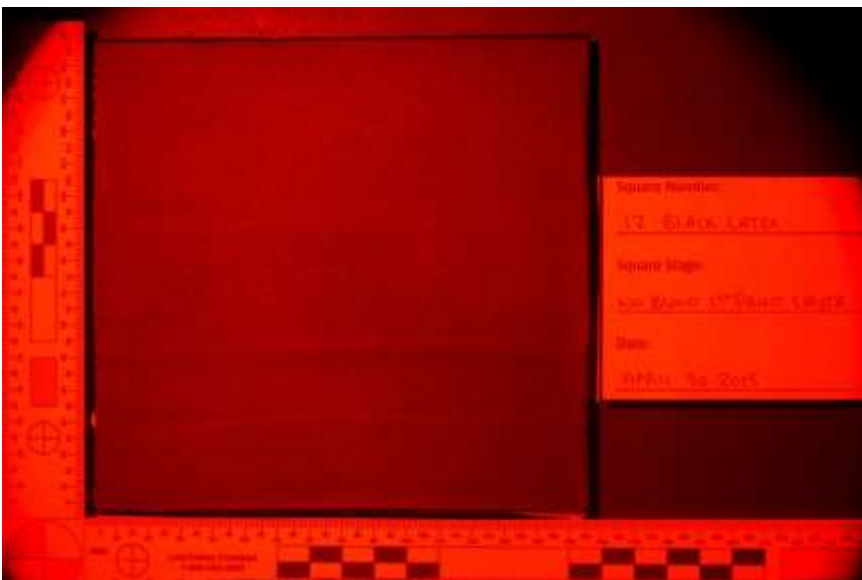

Red 600nm HDR

Appendix 4.2.5.4. Maroon Latex – Yellow 415nm, 445nm, 455nm; Orange 415nm, 445nm; Red 415nm, 445nm, 455nm, 575nm First layer of paint stage  
Maroon Latex 13 – Medium Velocity

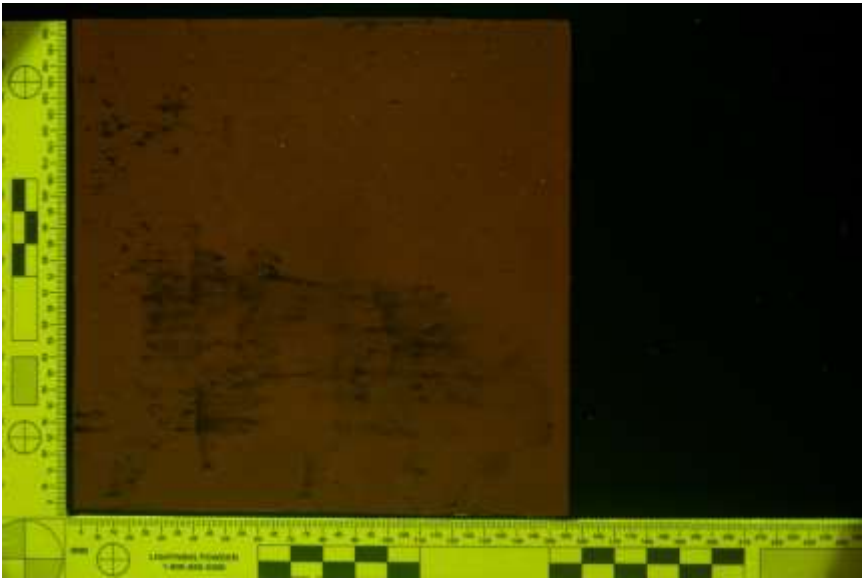

Yellow 415nm HDR

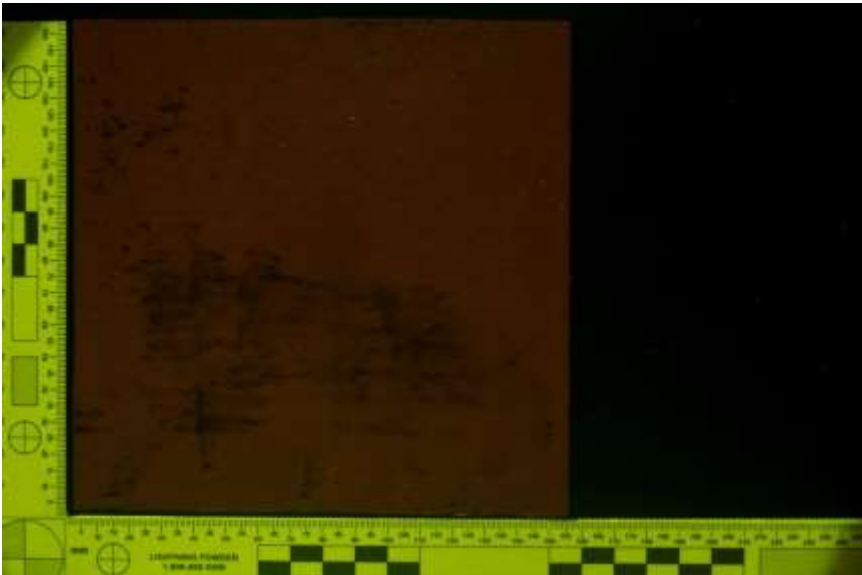

Yellow 415nm Single

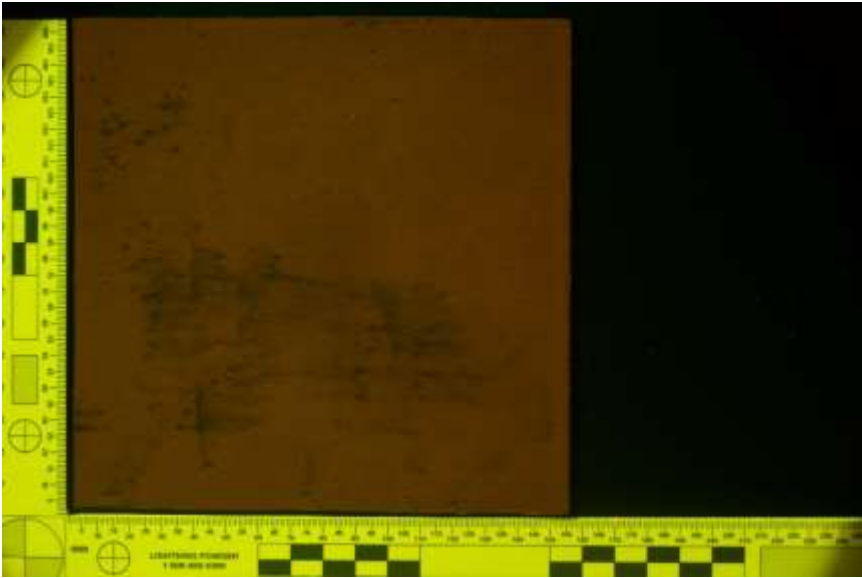

Yellow 445nm HDR

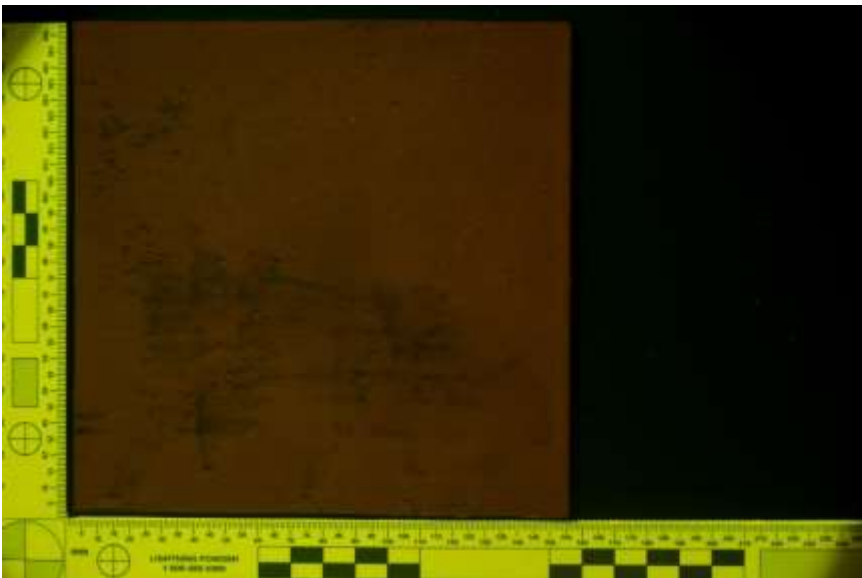

Yellow 445nm Single

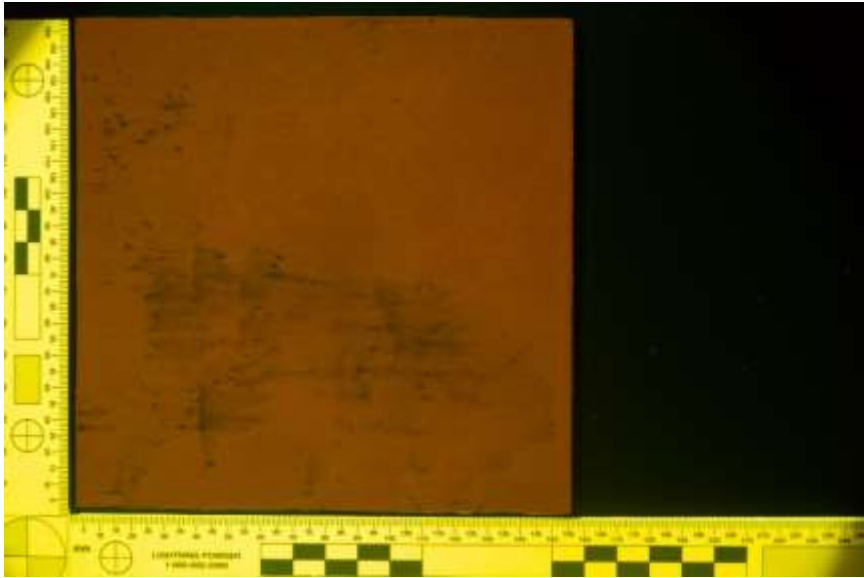

Yellow 455nm HDR

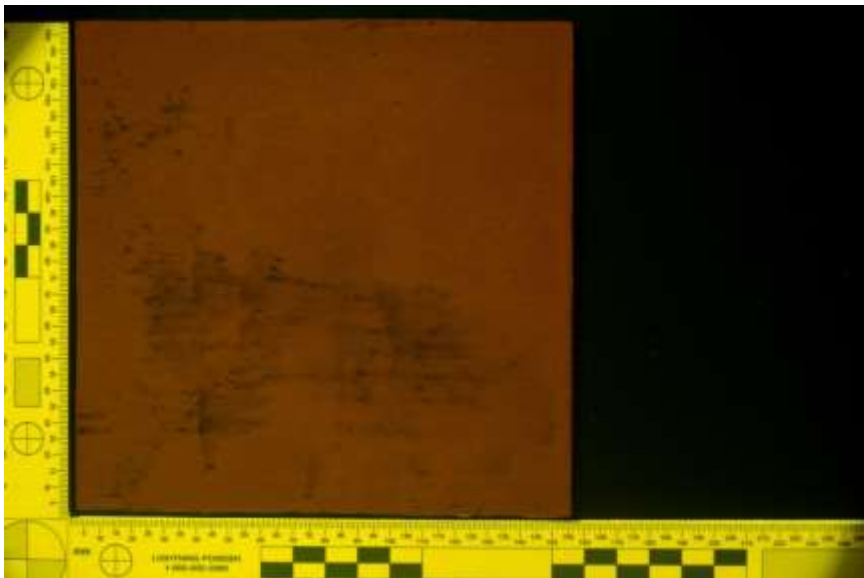

Yellow 455nm Single

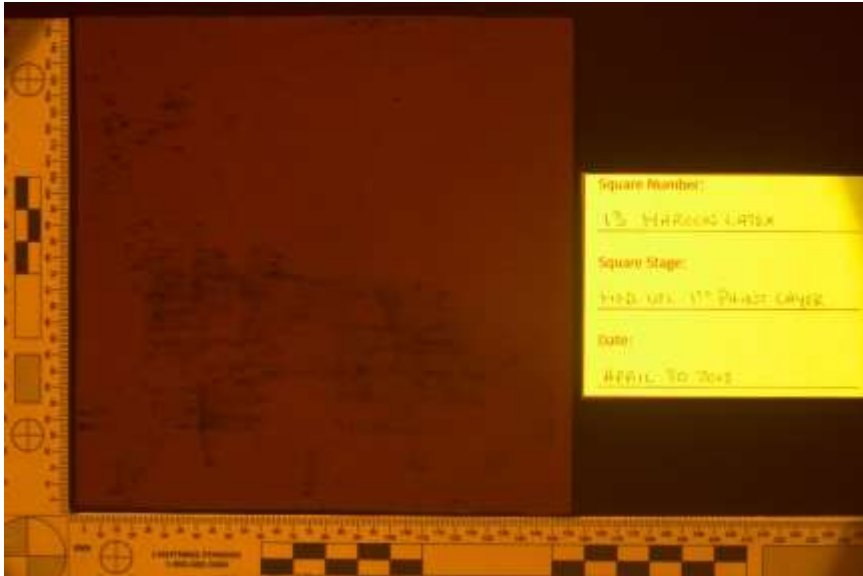

Orange 415nm HDR

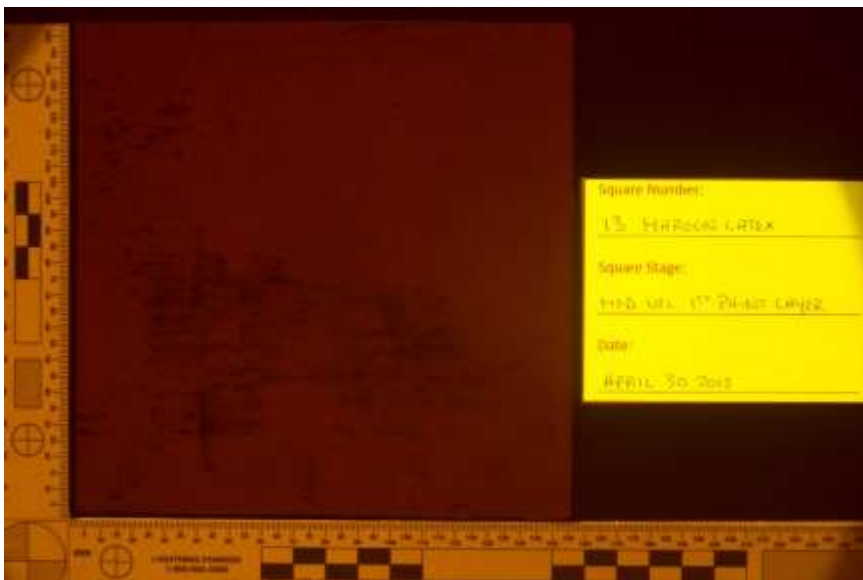

Orange 415nm Single





Orange 445nm HDR

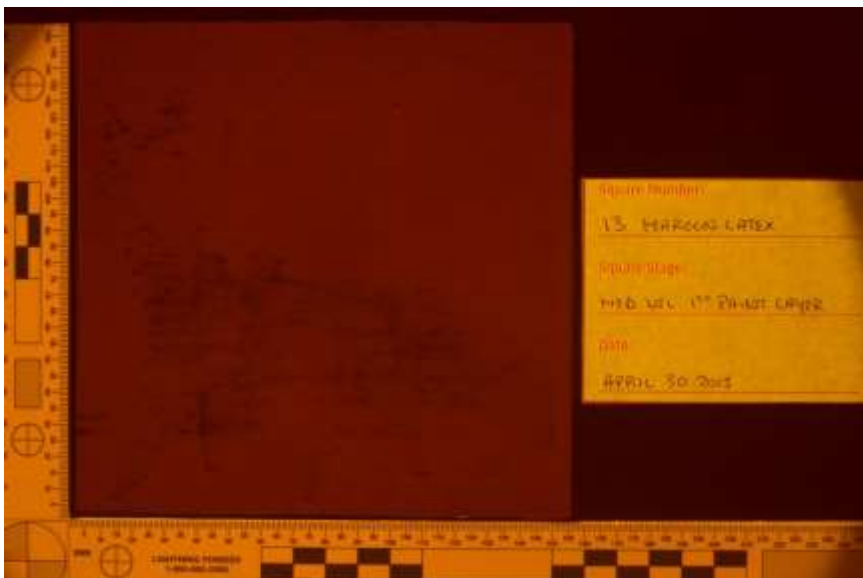

Orange 445nm Single

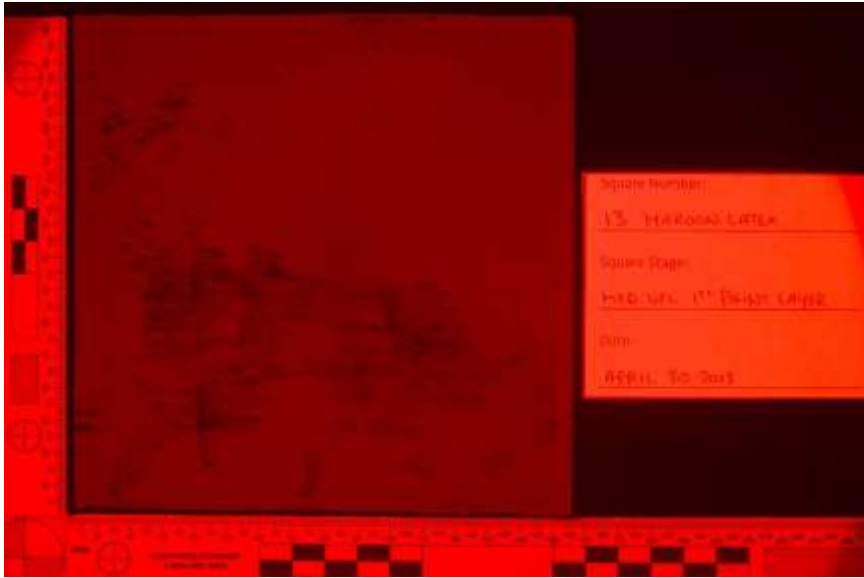

Red 415nm HDR

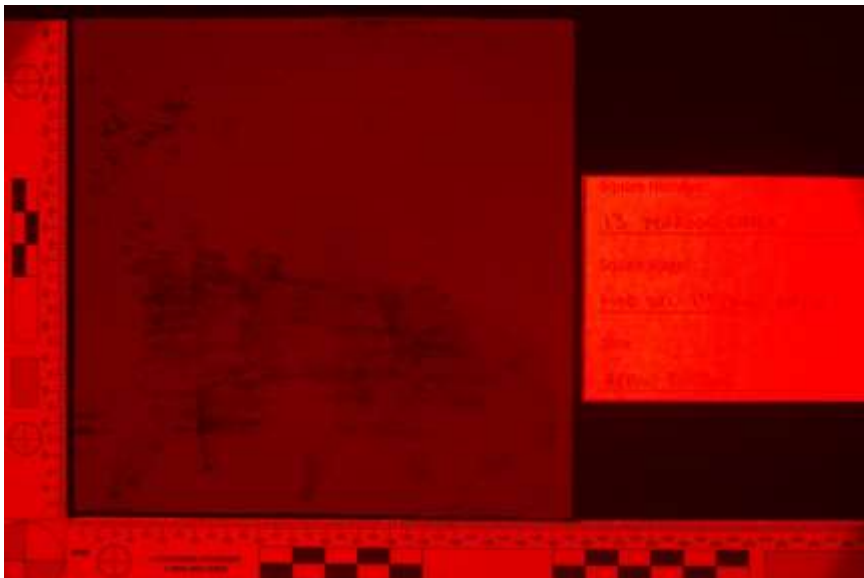

Red 415nm Single

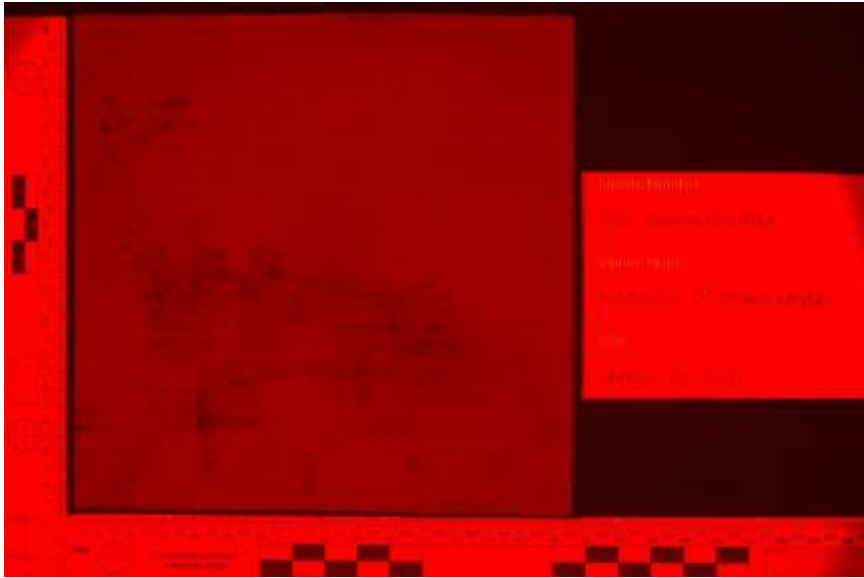

Red 445nm HDR

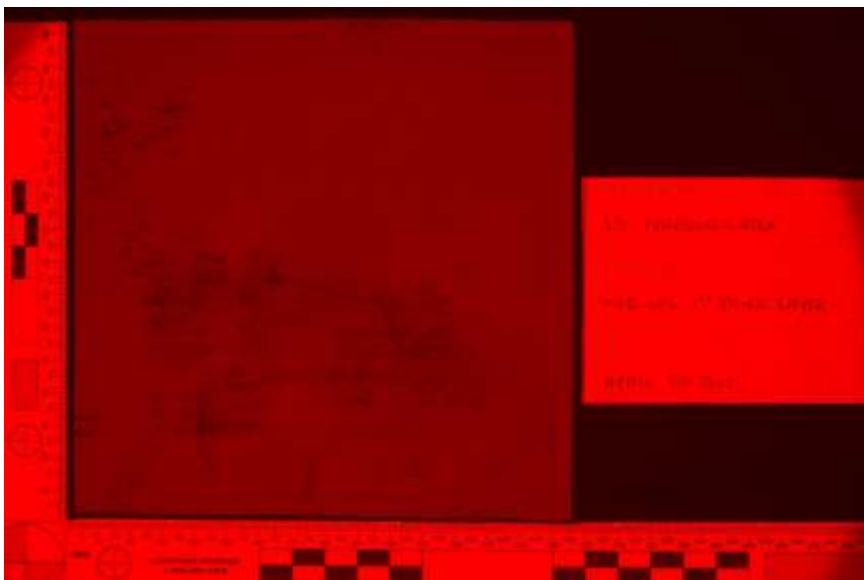

Red 445nm Single

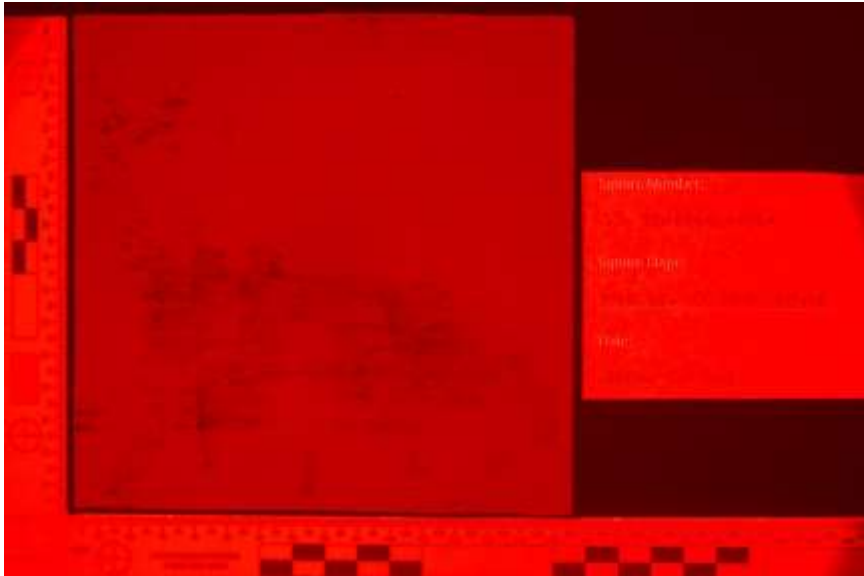

Red 455nm HDR

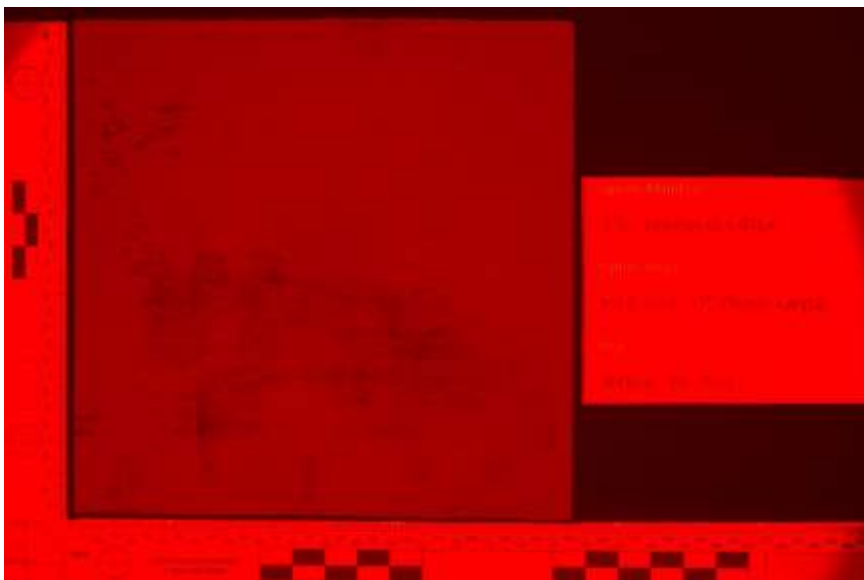

Red 455nm Single

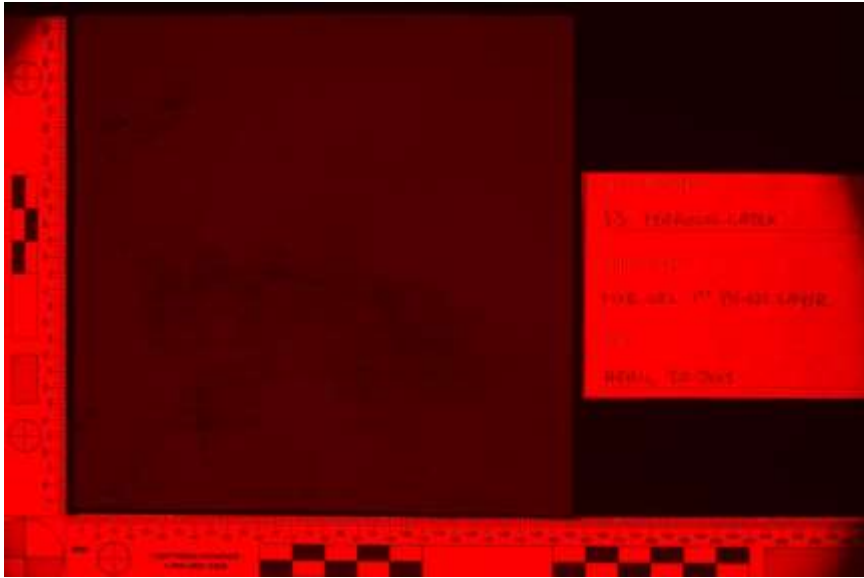

Red 575nm HDR

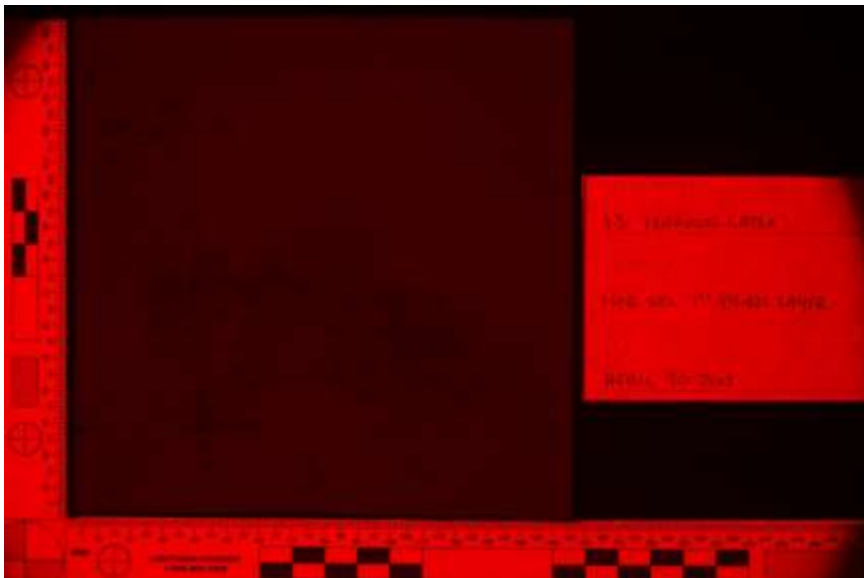

Red 575nm Single

Maroon Latex 14 – Swipe

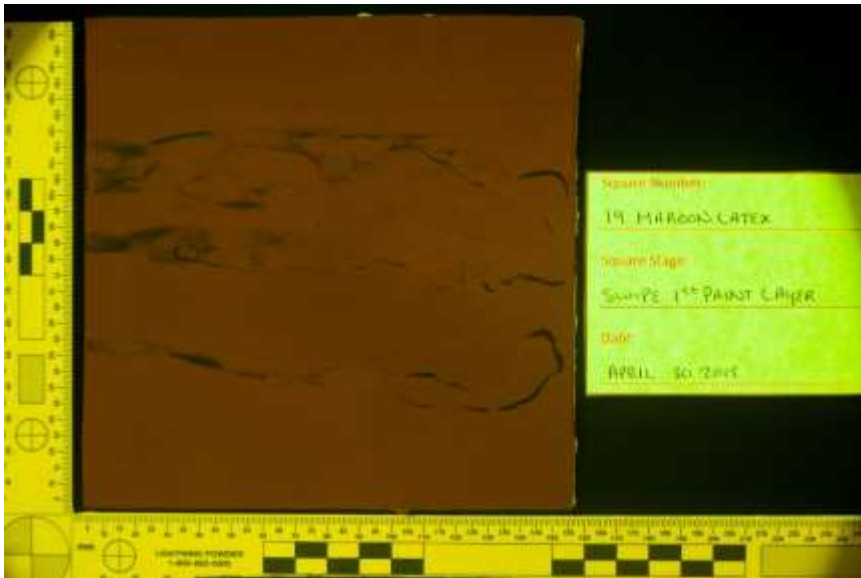

Yellow 415nm HDR



Yellow 415nm Single

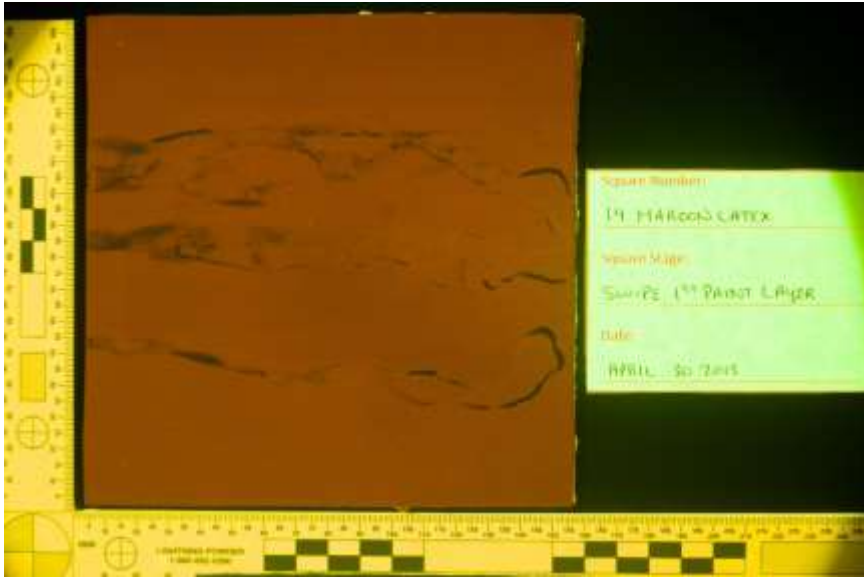

Yellow 445nm HDR

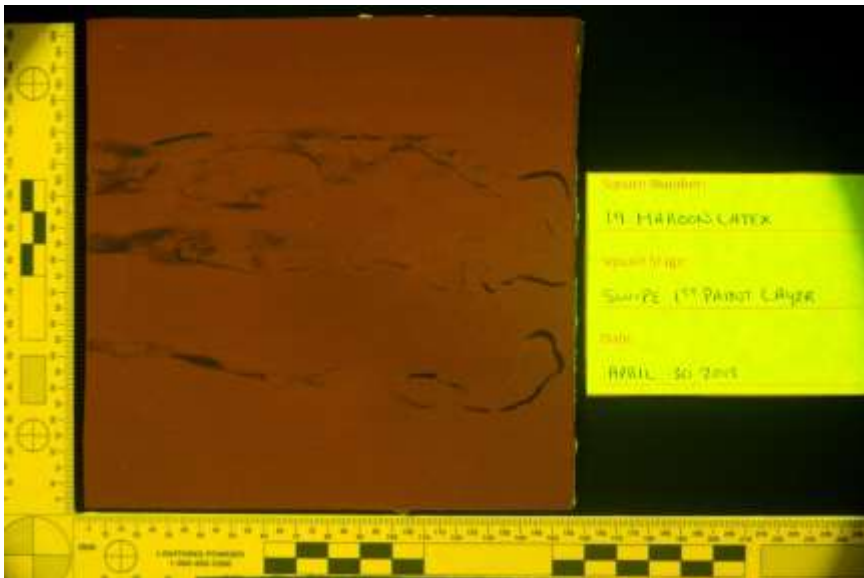

Yellow 445nm Single

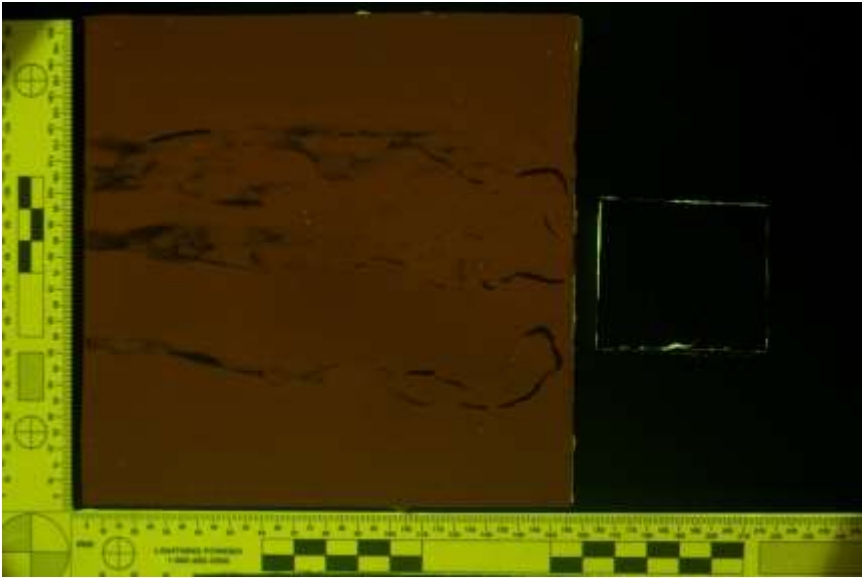

Yellow 455nm HDR

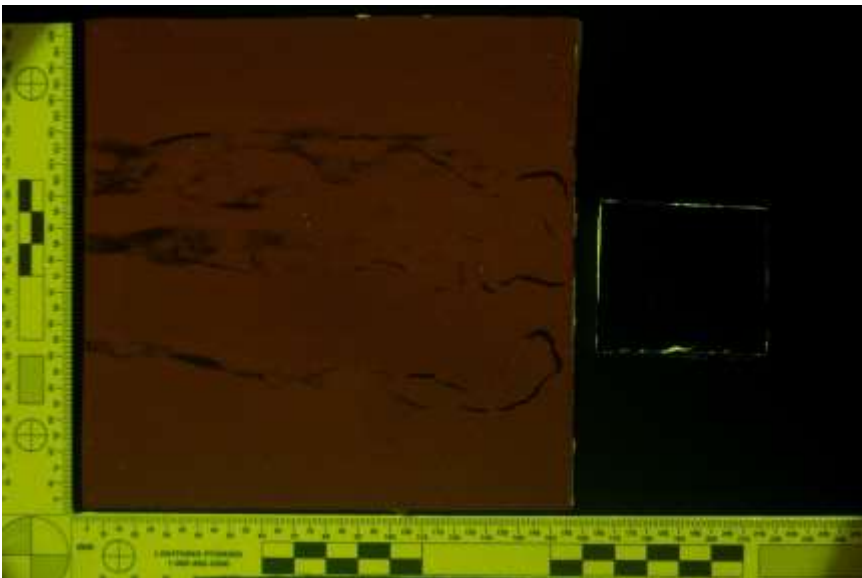

Yellow 455nm Single



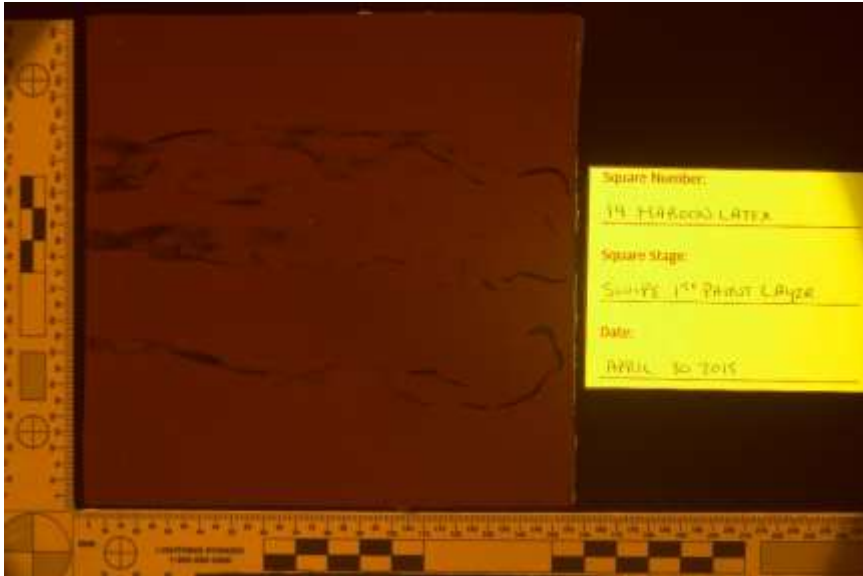

Orange 415nm HDR

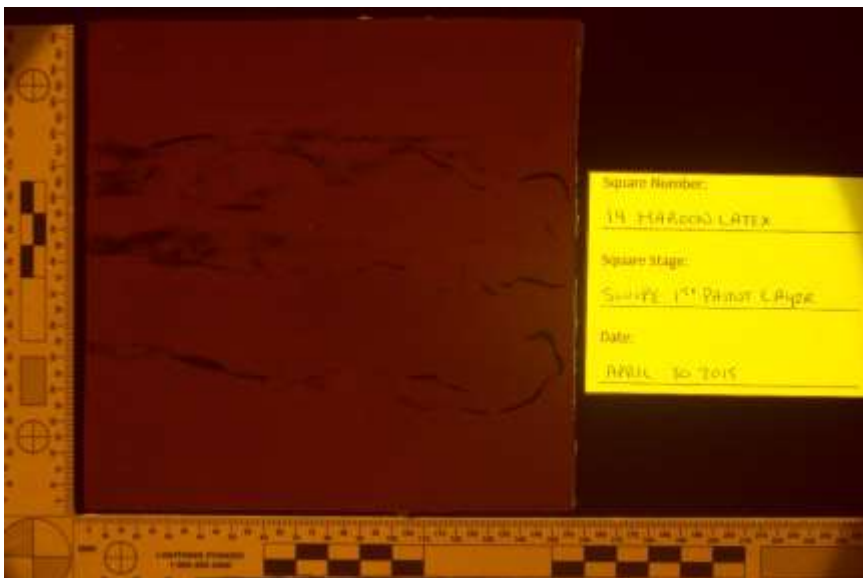

Orange 415nm Single

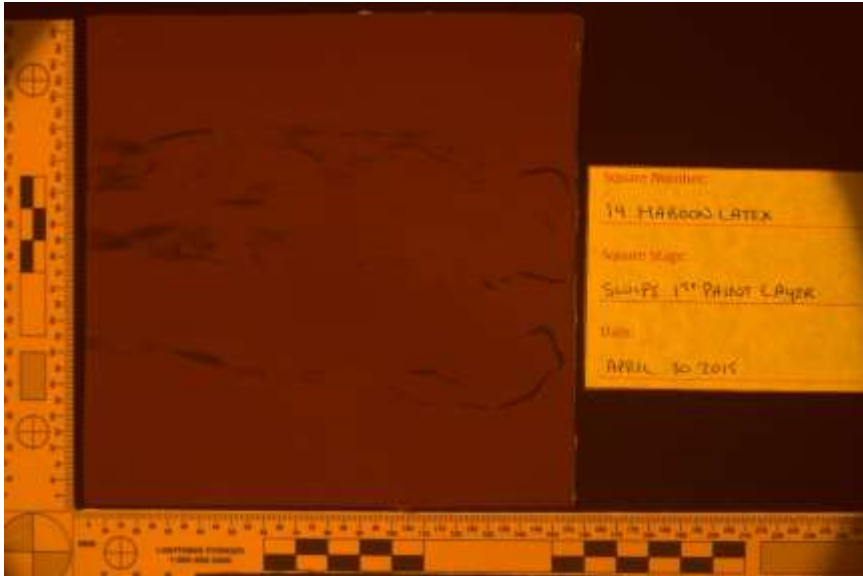

Orange 445nm HDR

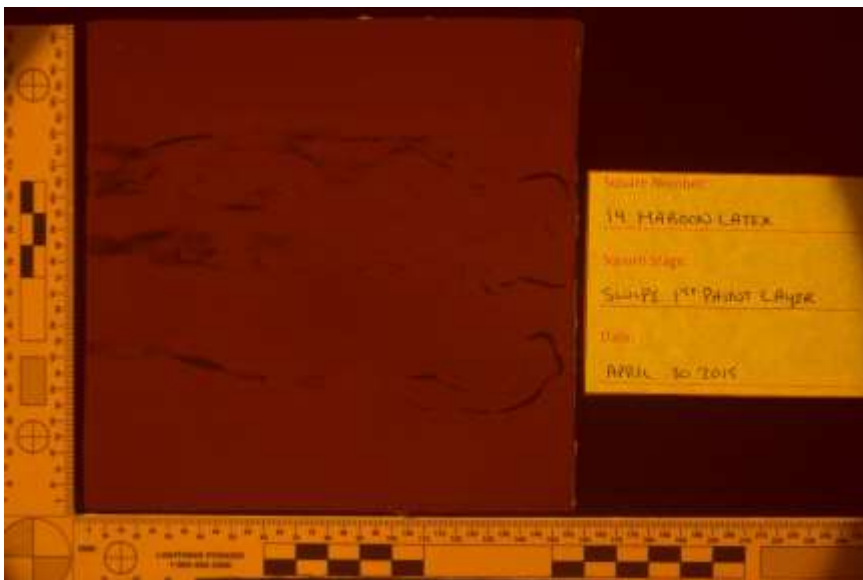

Orange 445nm Single

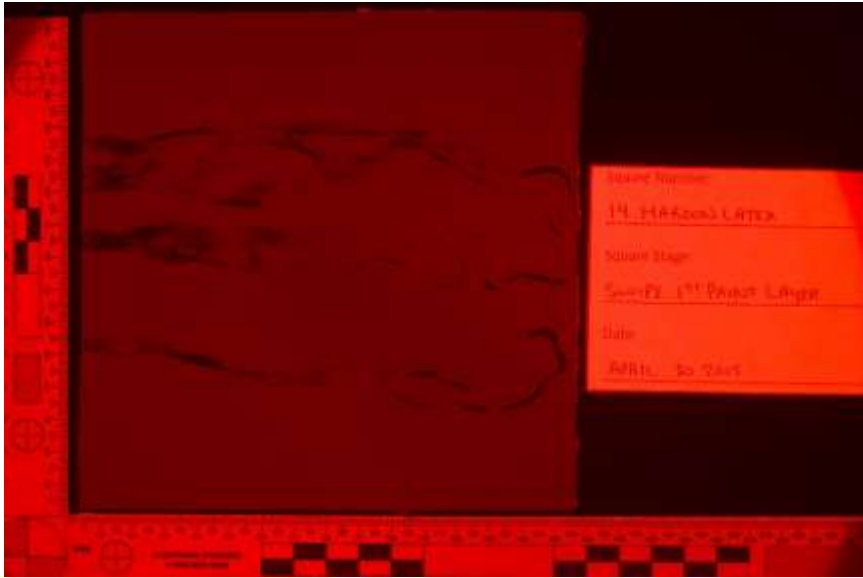

Red 415nm HDR

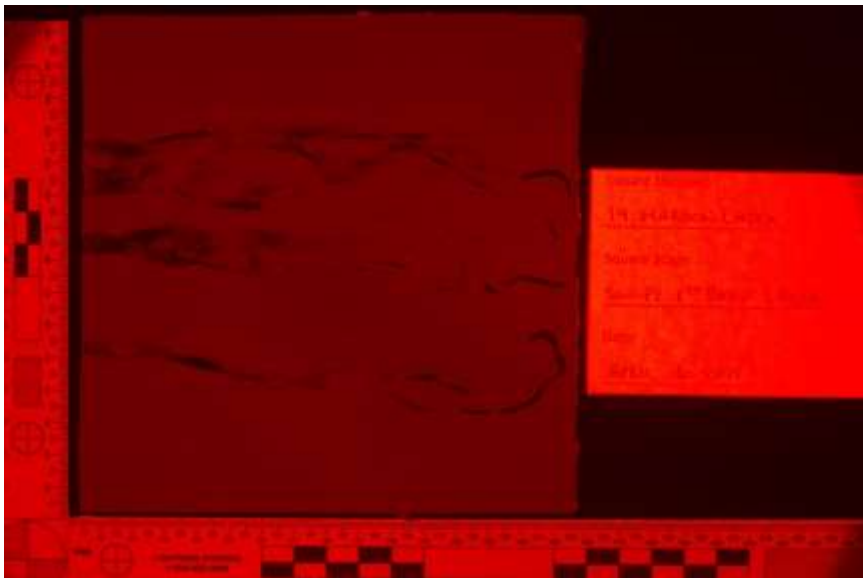

Red 415nm Single

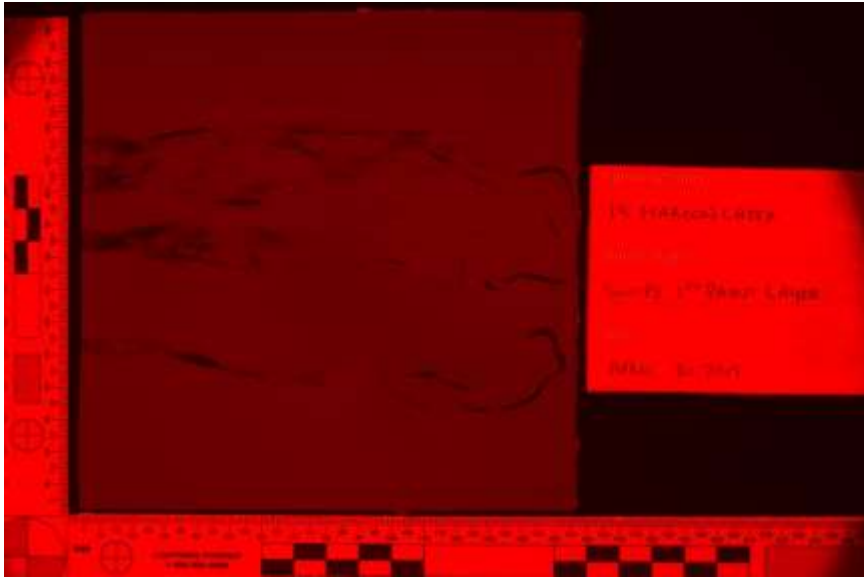

Red 445nm HDR

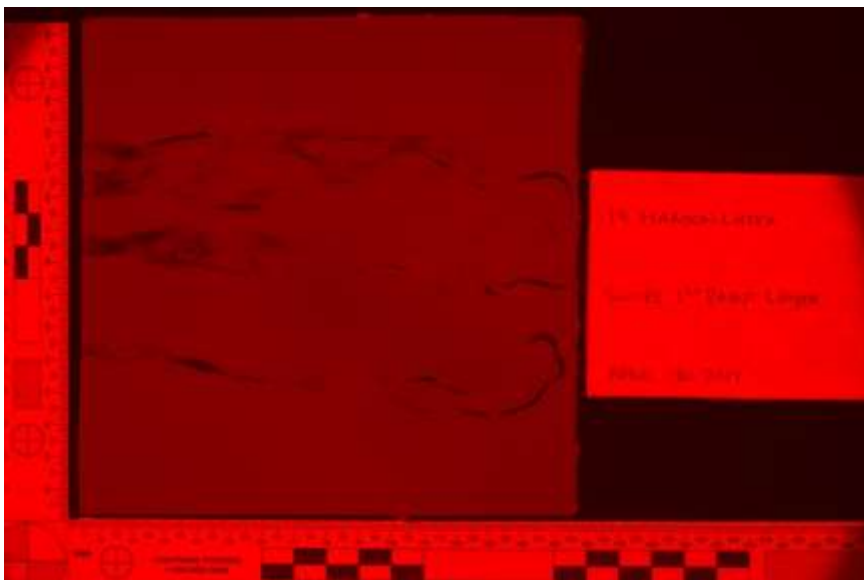

Red 445nm Single

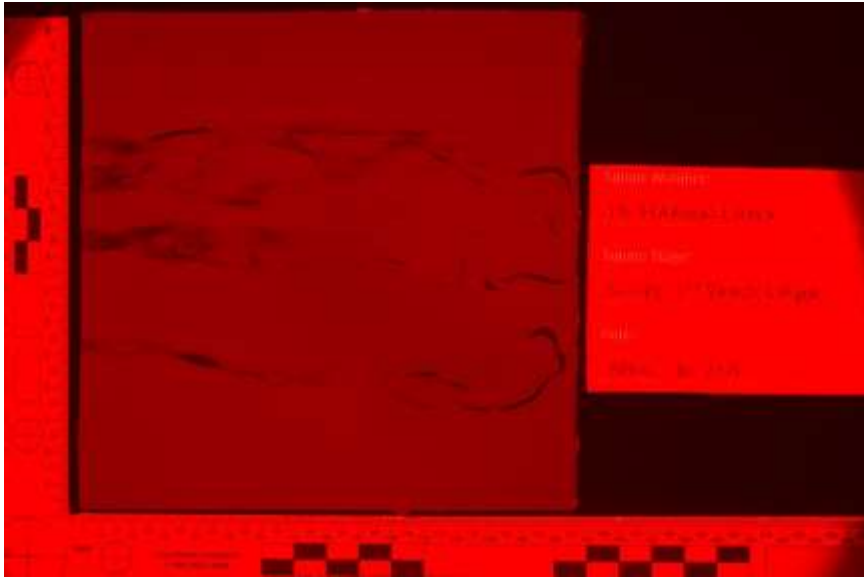

Red 455nm HDR

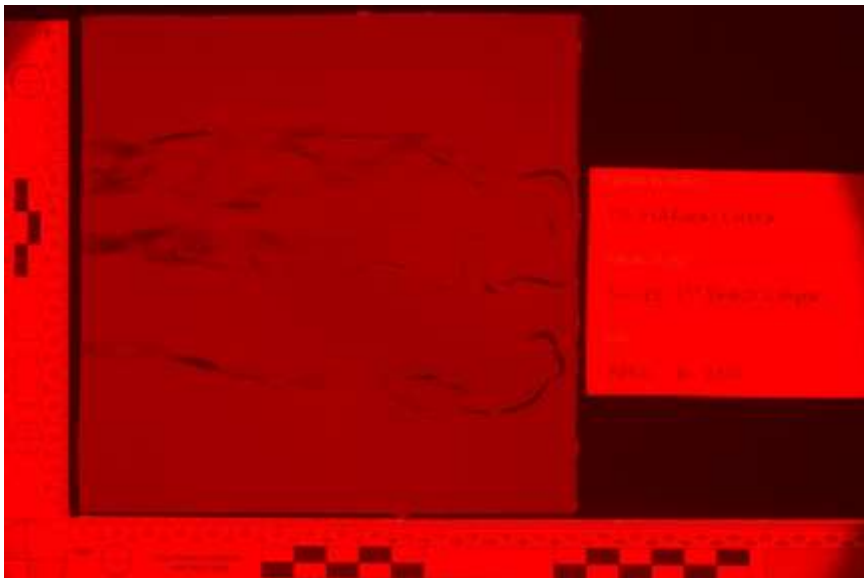

Red 455nm Single



Red 575nm HDR

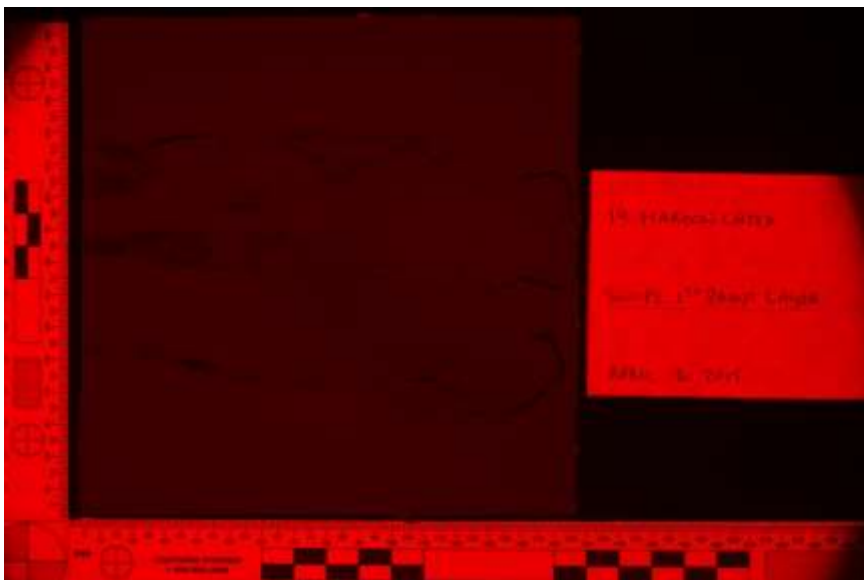

Red 575nm Single

Maroon Latex 15 – Saturated

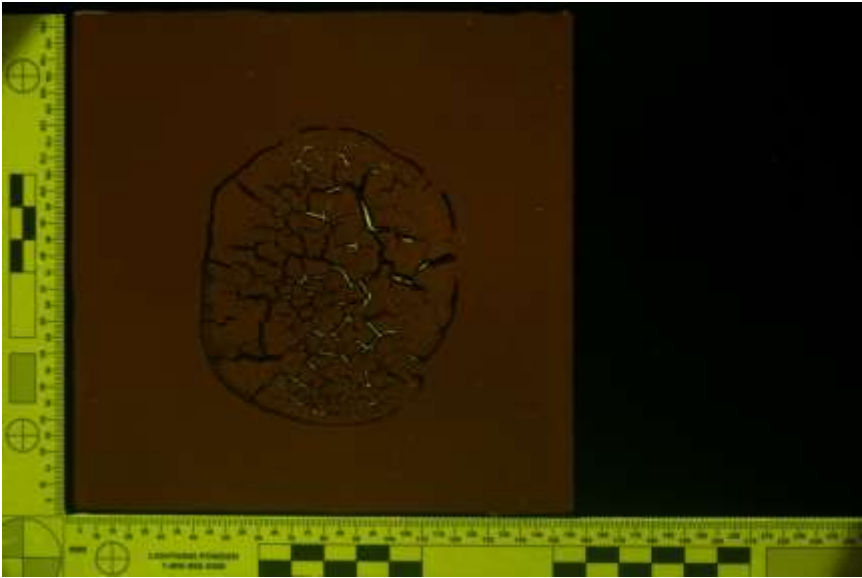

Yellow 415nm HDR

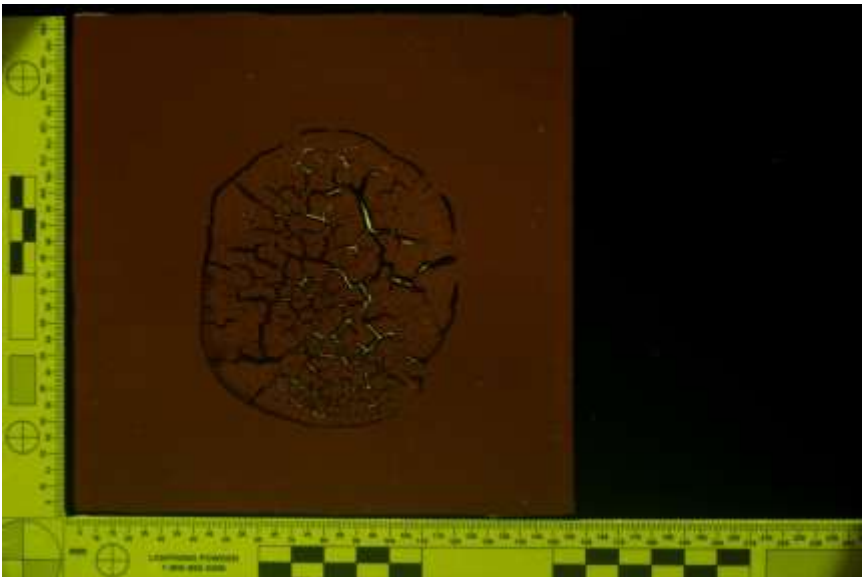

Yellow 415nm Single



Yellow 445nm HDR

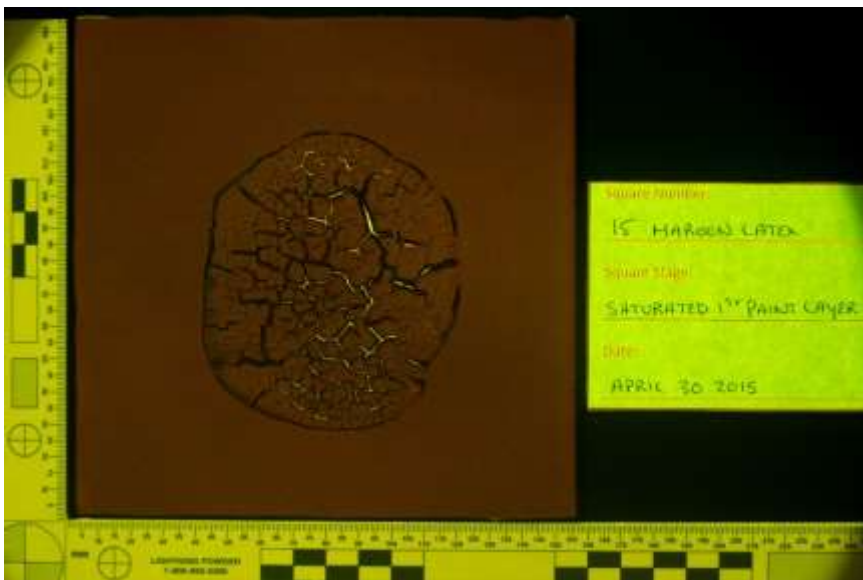

Yellow 445nm Single



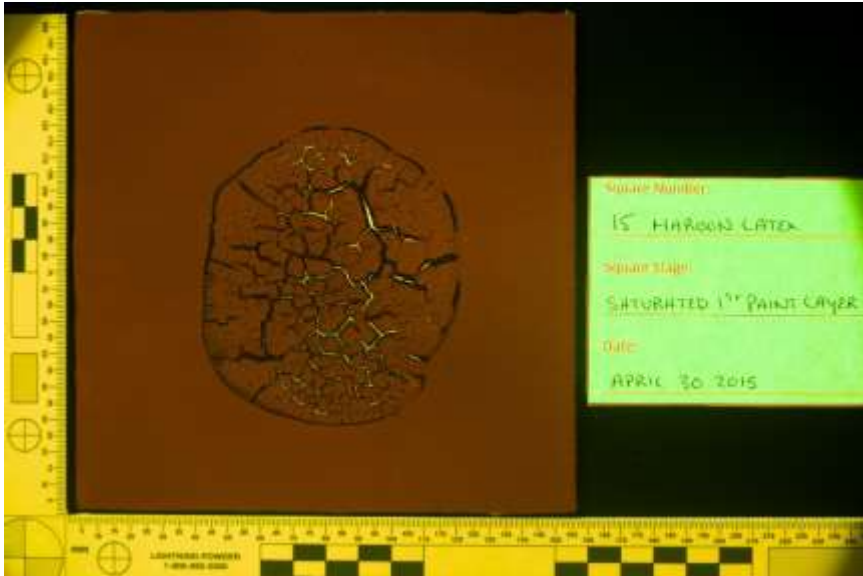

Yellow 455nm HDR

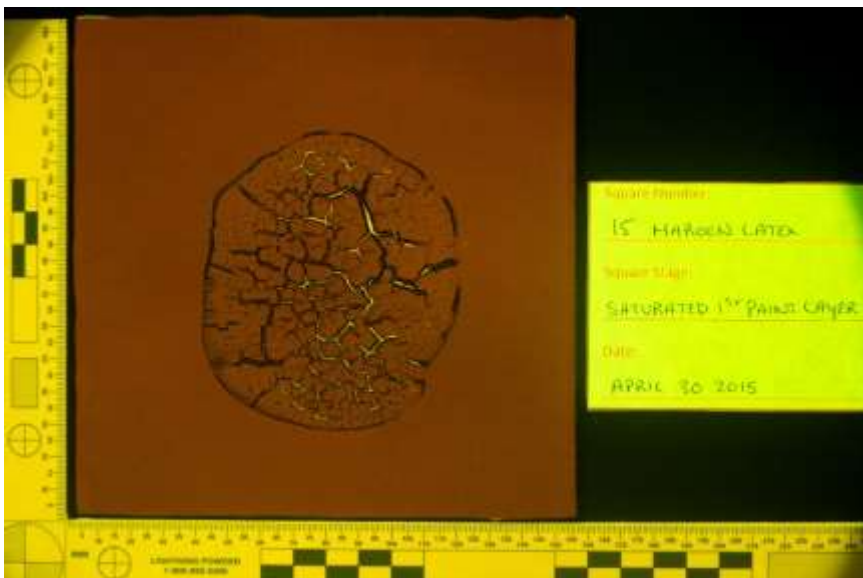

Yellow 455nm Single

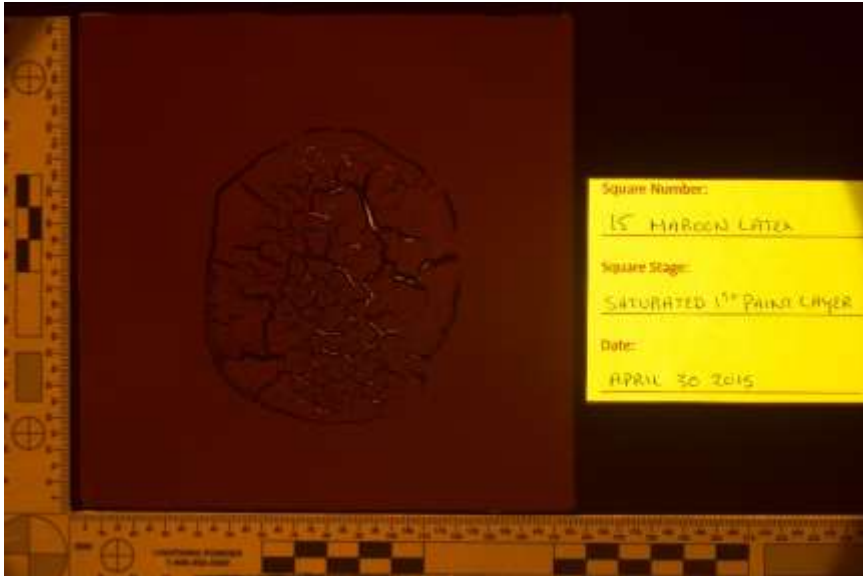

Orange 415nm HDR

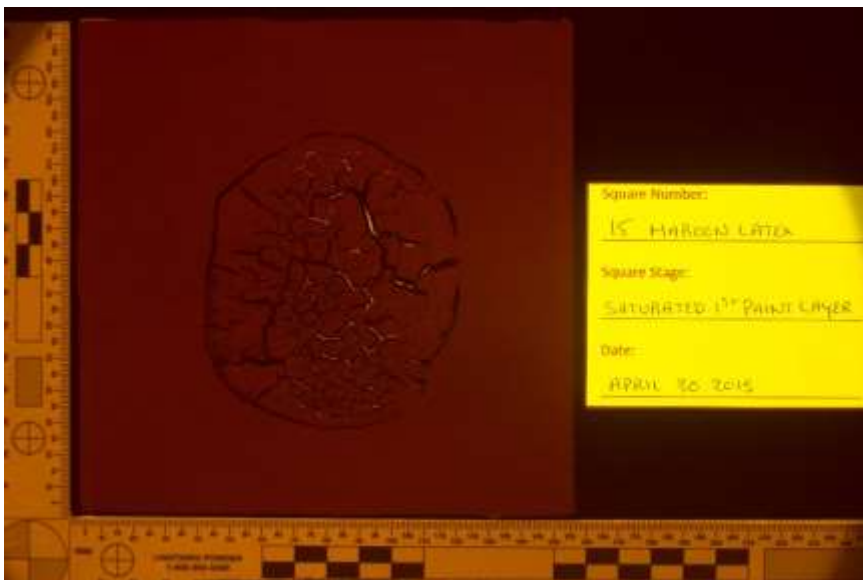

Orange 415nm Single

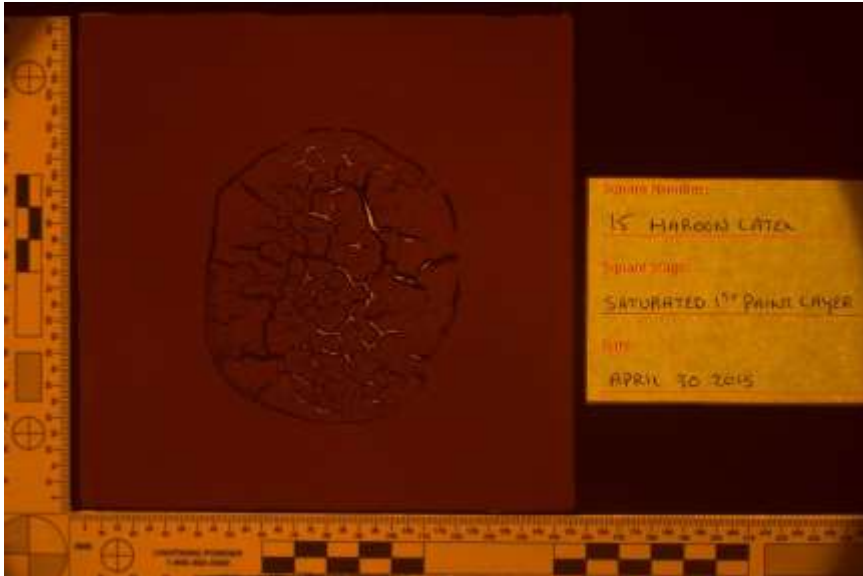

Orange 445nm HDR



Orange 445nm Single

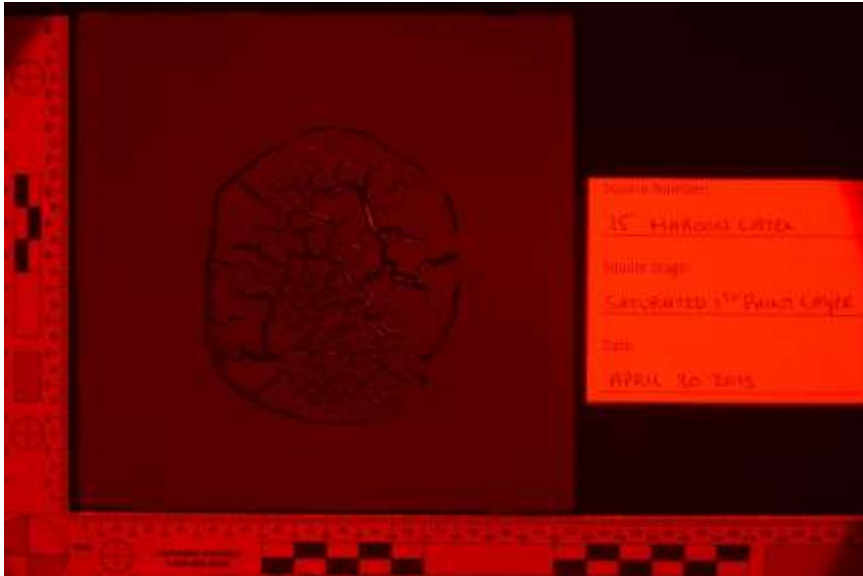

Red 415nm HDR

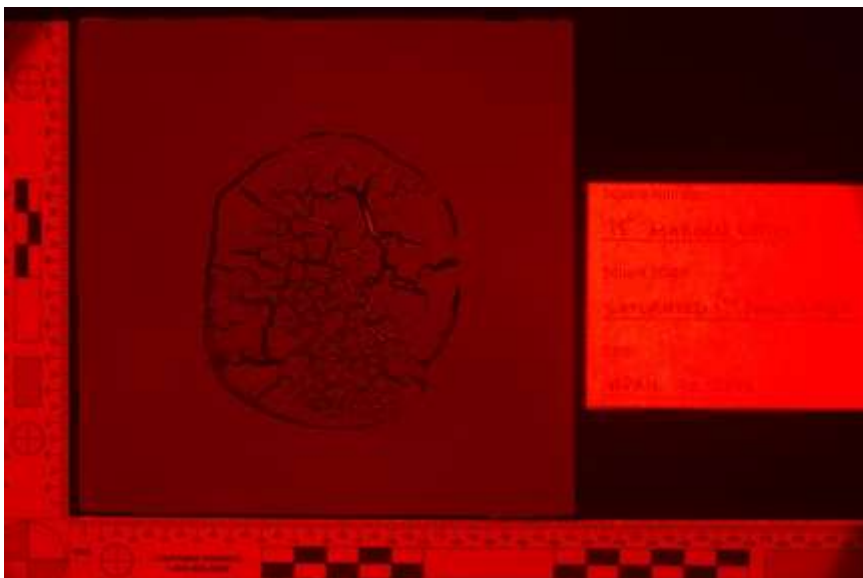

Red 415nm Single

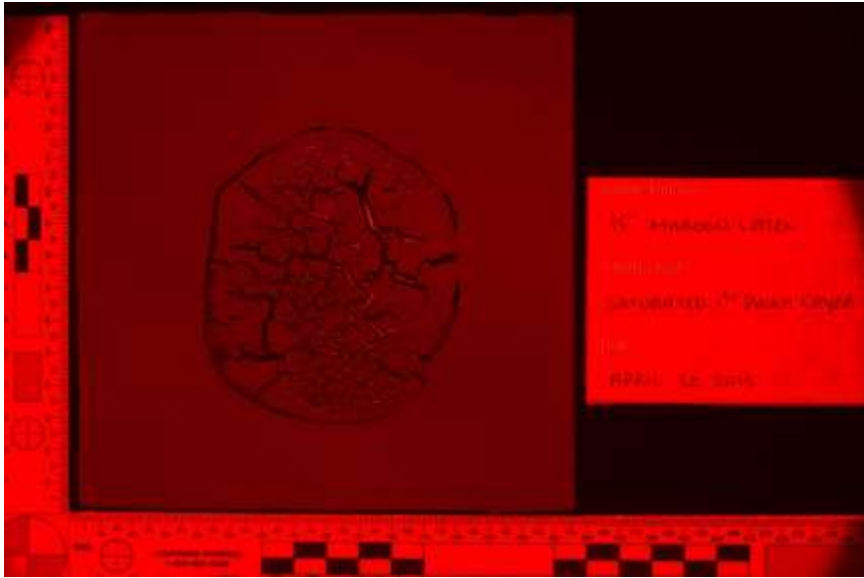

Red 445nm HDR

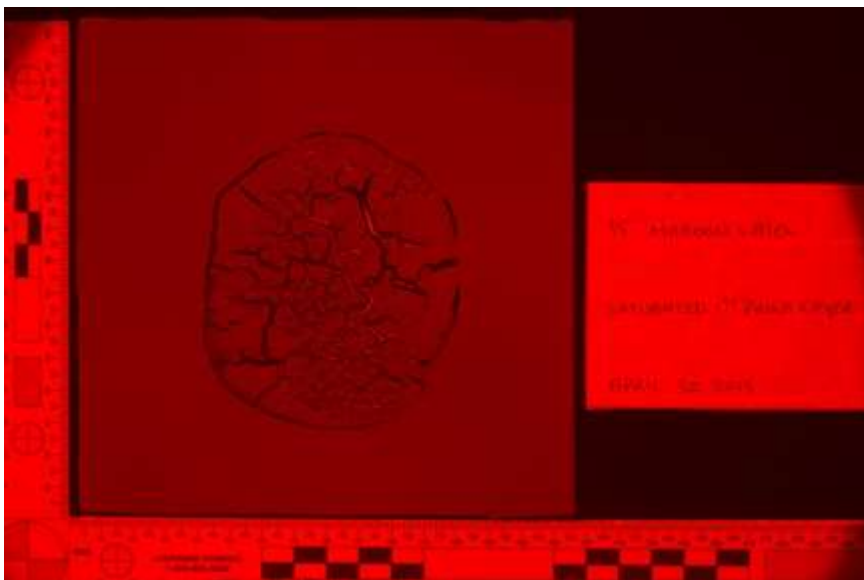

Red 445nm Single

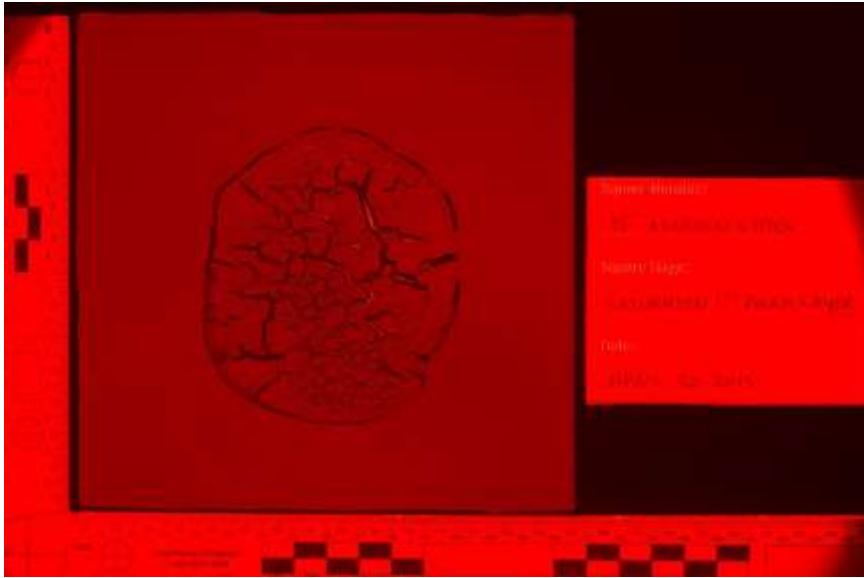

Red 455nm HDR

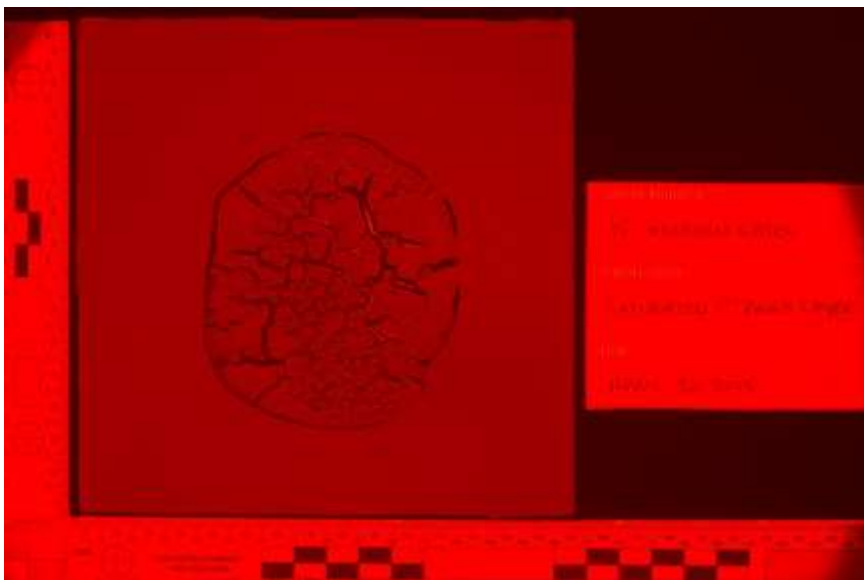

Red 455nm Single

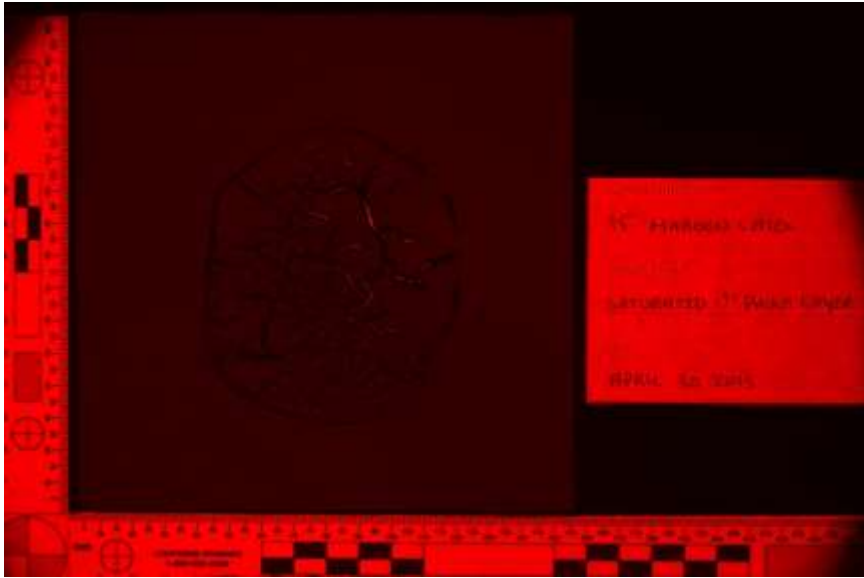

Red 575nm HDR

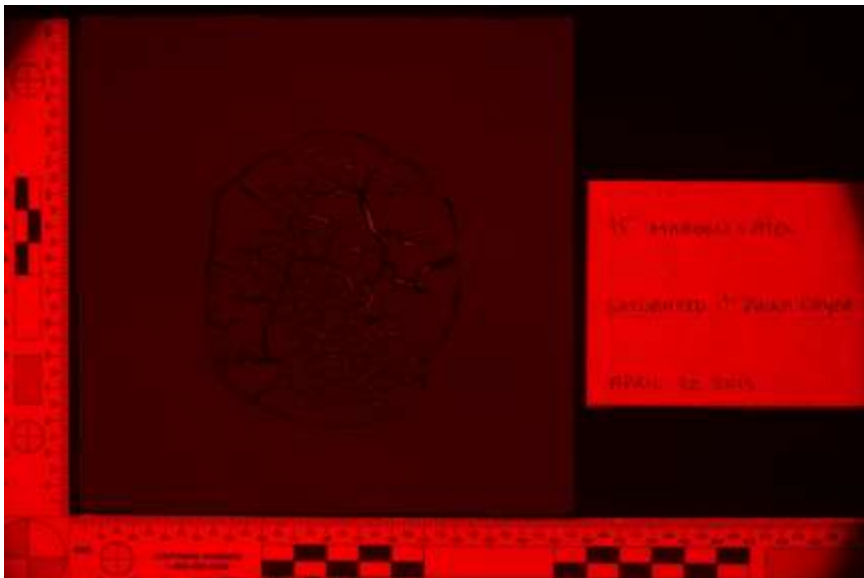

Red 575nm Single

Maroon Latex 16 – Control No Bloodstain



Yellow 415nm HDR

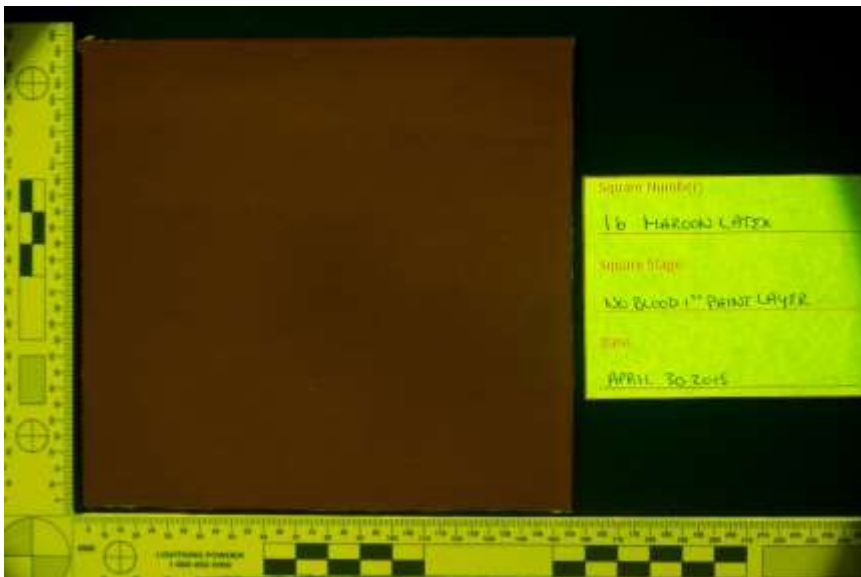

Yellow 445nm HDR



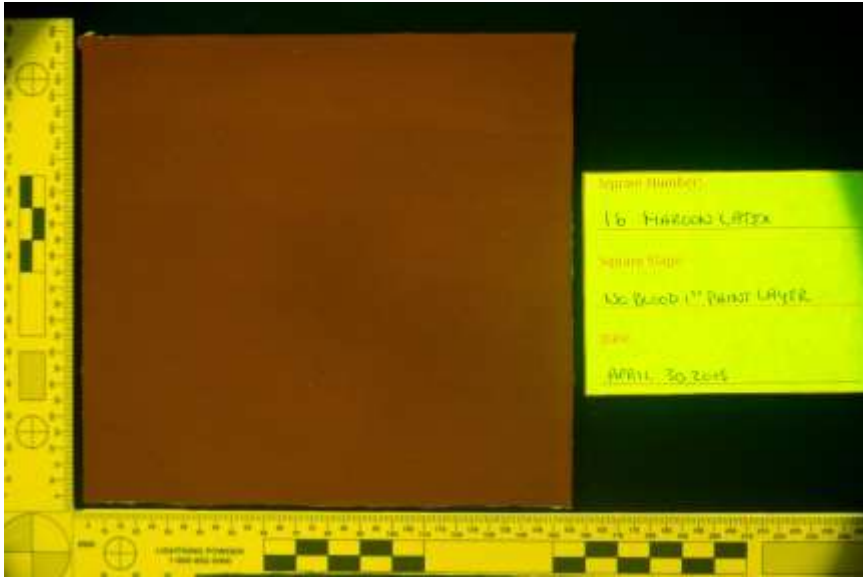

Yellow 455nm HDR



Orange 415nm HDR



Orange 445nm HDR

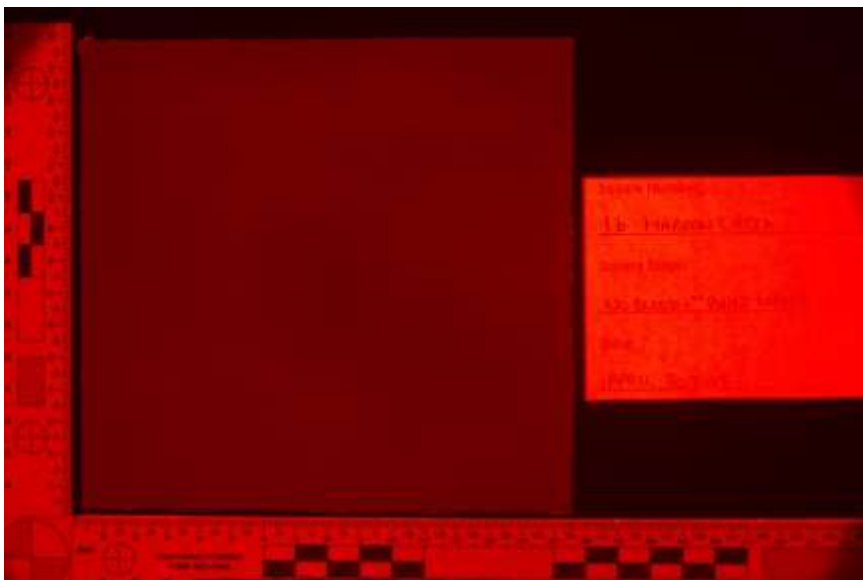

Red 415nm HDR

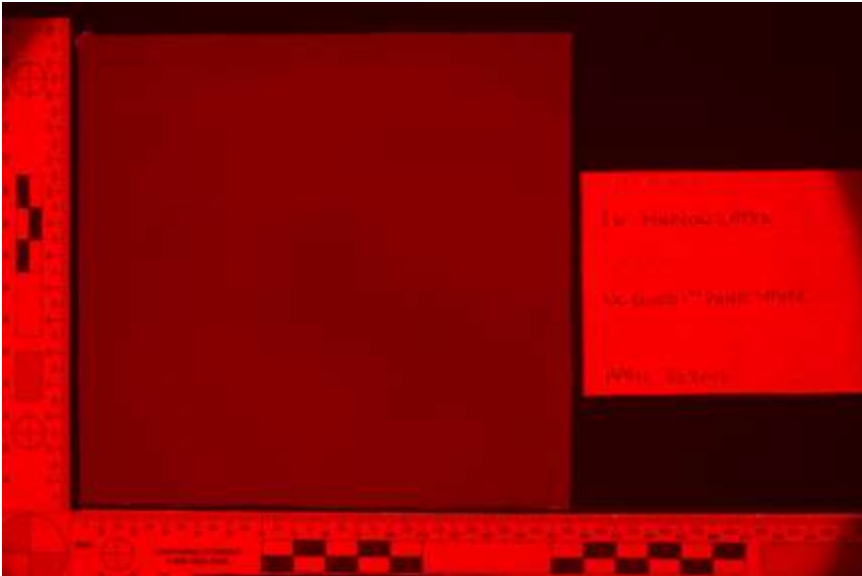

Red 445nm HDR

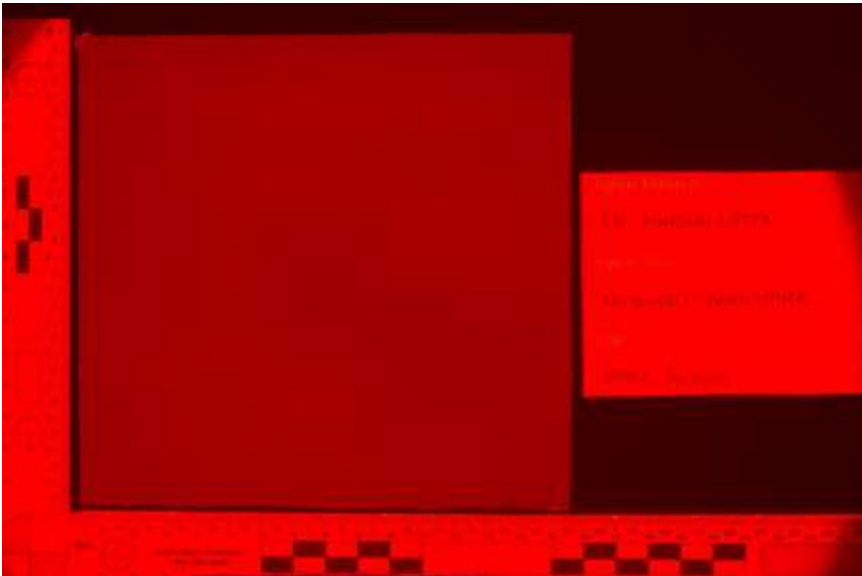

Red 455nm HDR

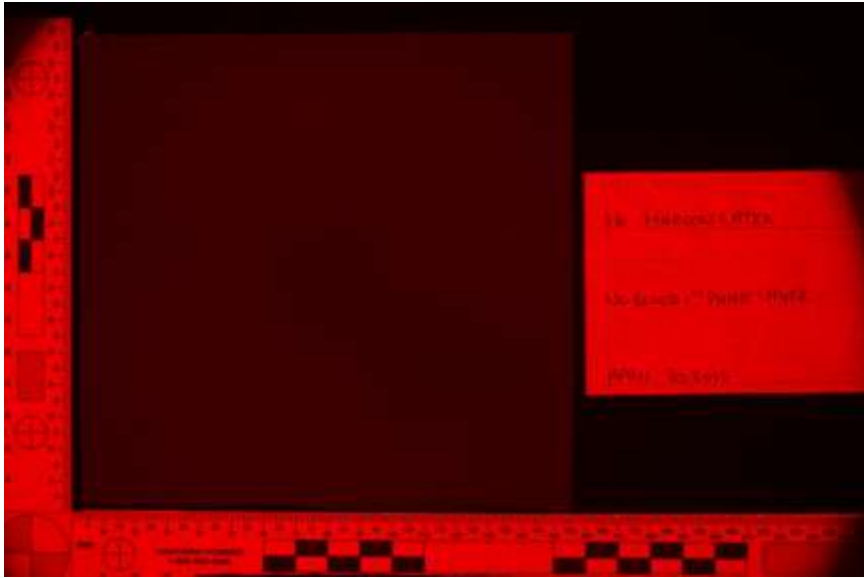

Red 575nm HDR

## Second Layer of Paint over Bloodstain Patterns Stage

Appendix 4.3.2. Standard Photography

Appendix 4.3.2.1. White Acrylic

White Acrylic 1 – Medium Velocity

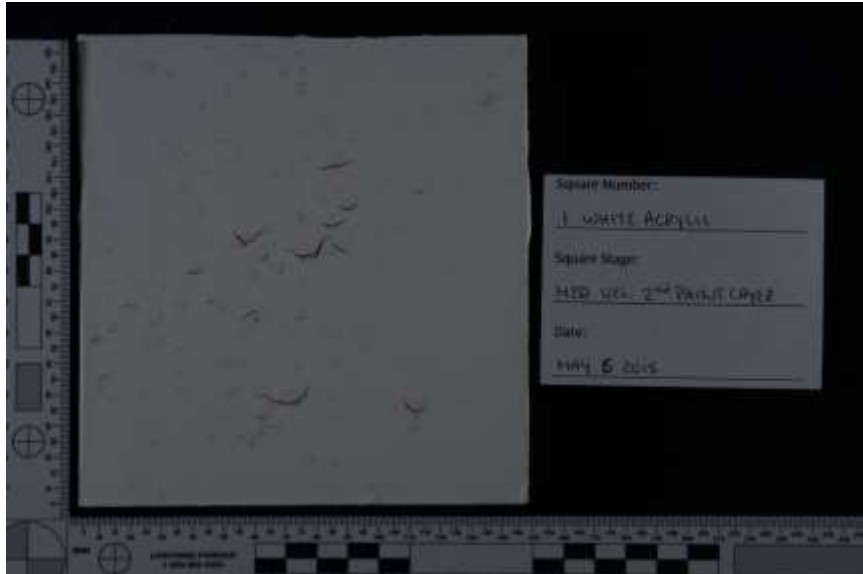

White Acrylic 1 – Medium Velocity Oblique Left

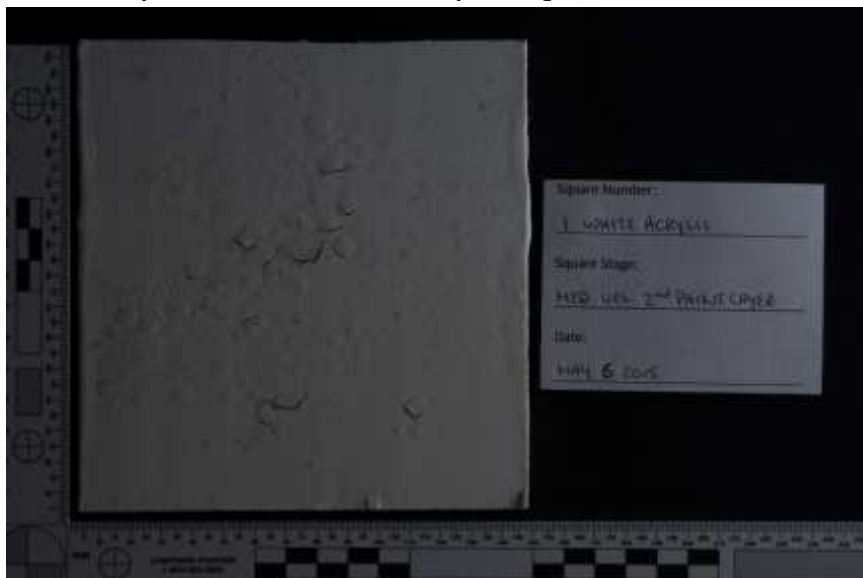

White Acrylic 1 – Medium Velocity Oblique Right

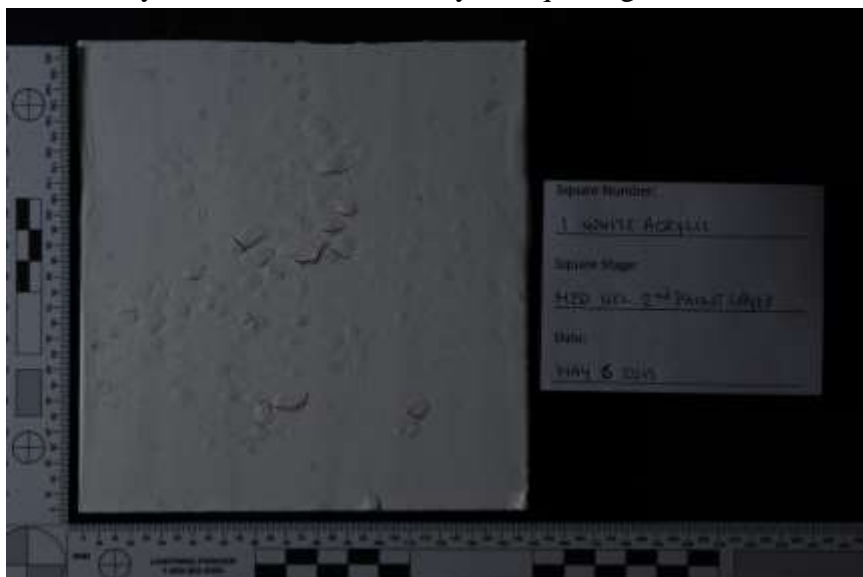

White Acrylic 2 – Swipe

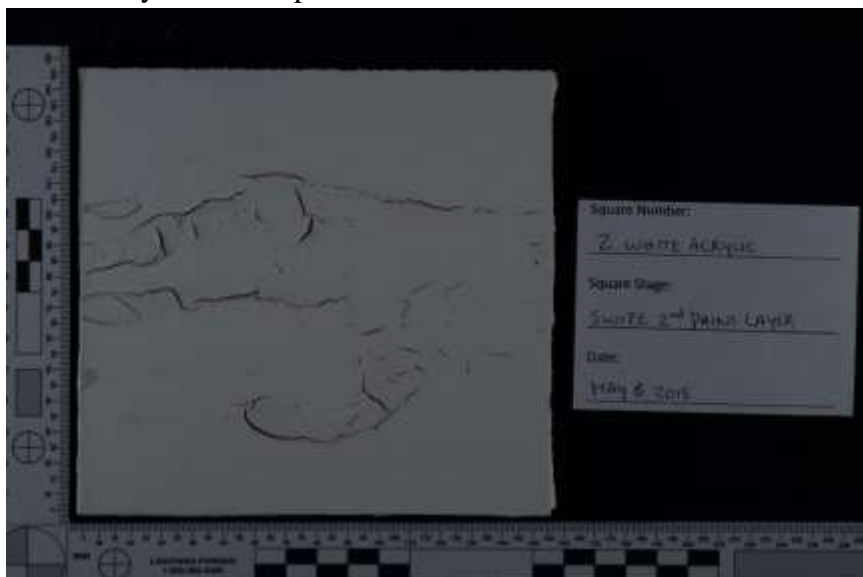

White Acrylic 2 – Swipe Oblique Left

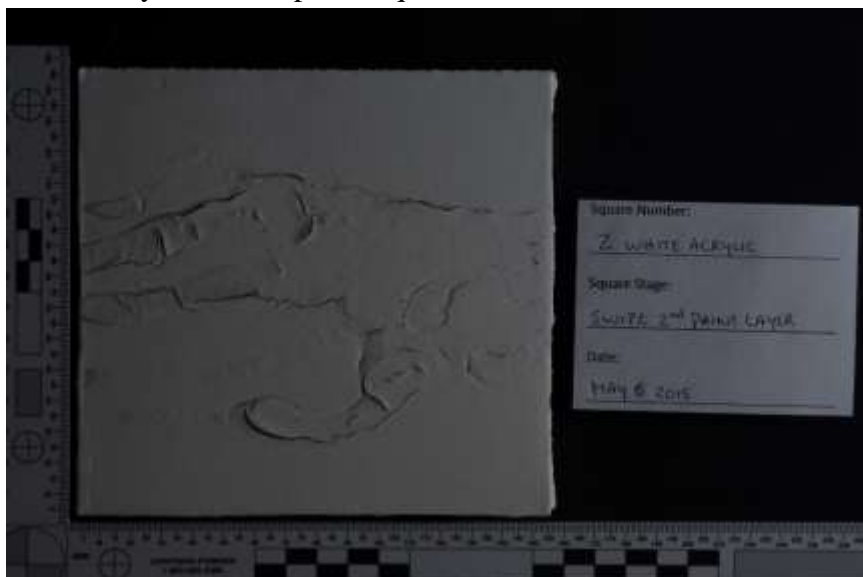

White Acrylic 2 – Swipe Oblique Right

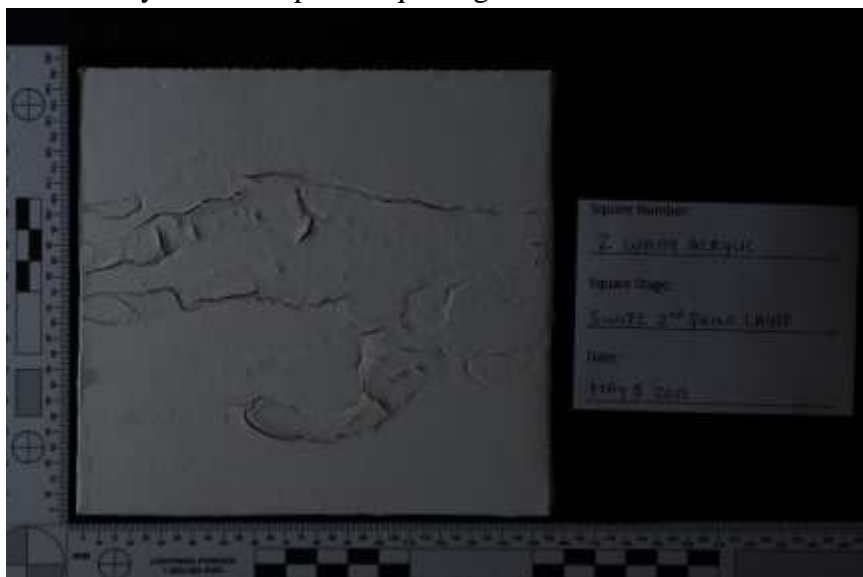

White Acrylic 3 – Saturated

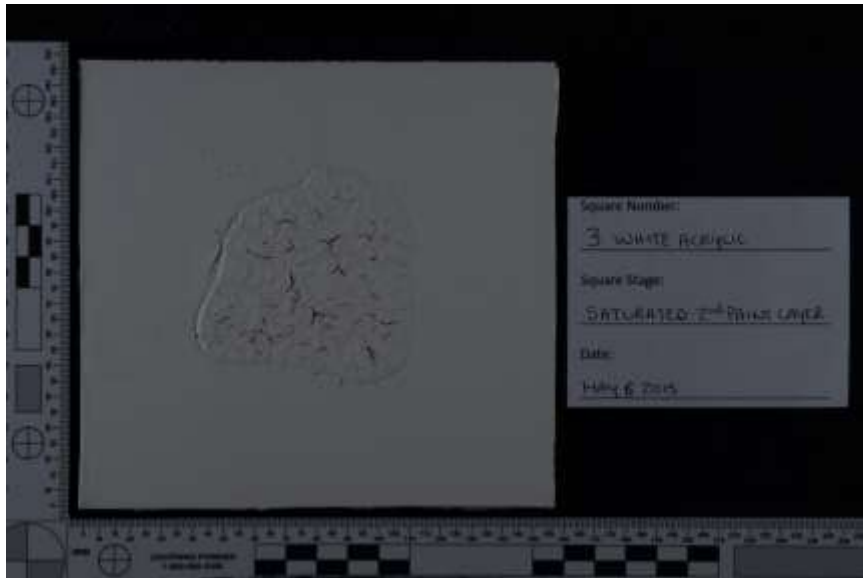

White Acrylic 3 – Saturated Oblique Left





White Acrylic 3 – Saturated Oblique Right



White Acrylic 4 – Control No Bloodstain

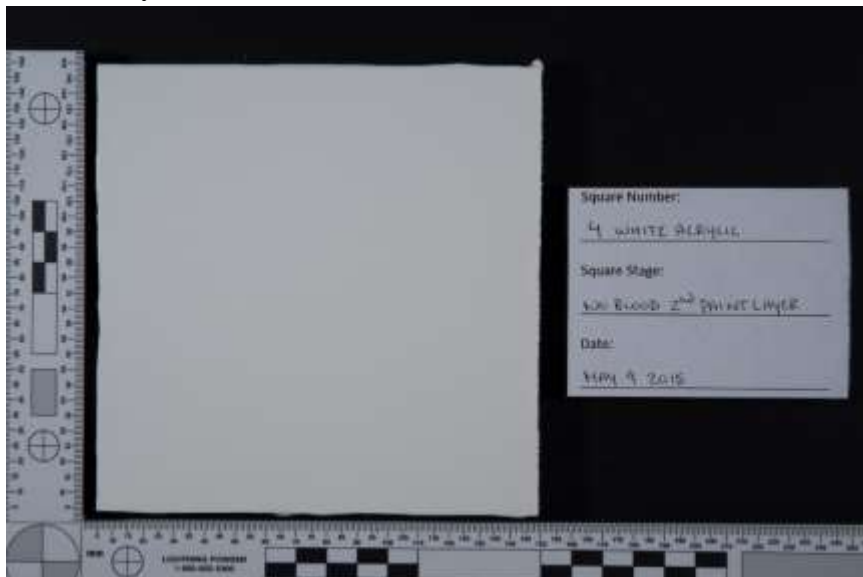

Appendix 4.3.3. Reflective Infrared Photography

Appendix 4.3.3.1. White Acrylic 87A, 87B, 88A, 89B Oblique Second layer of paint stage

White Acrylic 1 – Medium Velocity

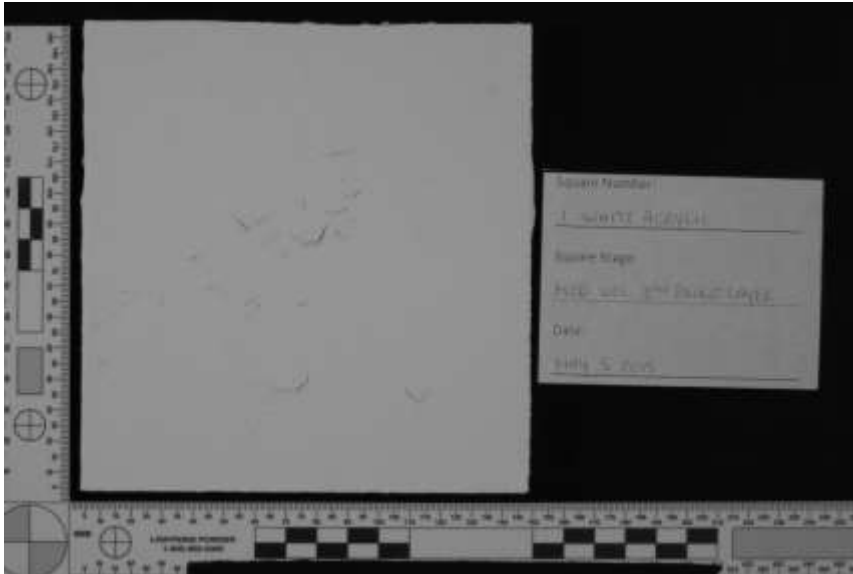

Longpass 87A HDR

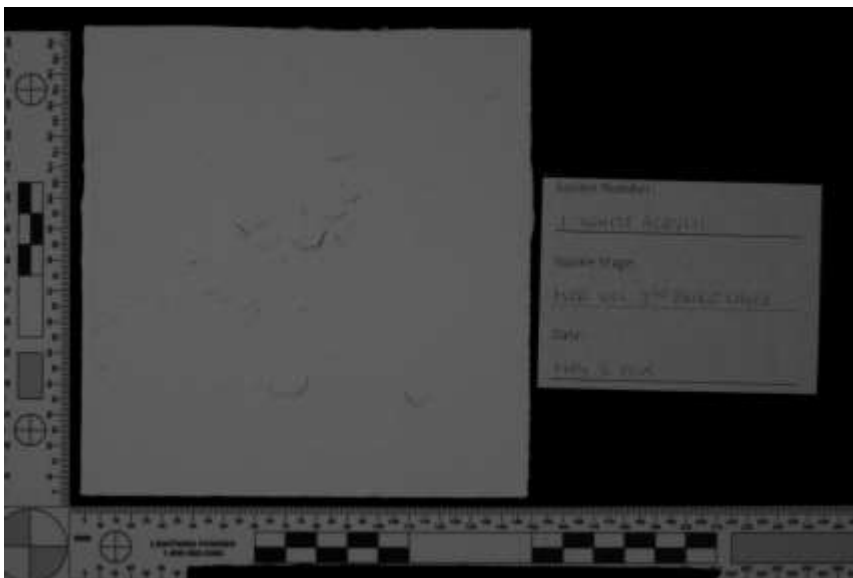

Longpass 87A Single

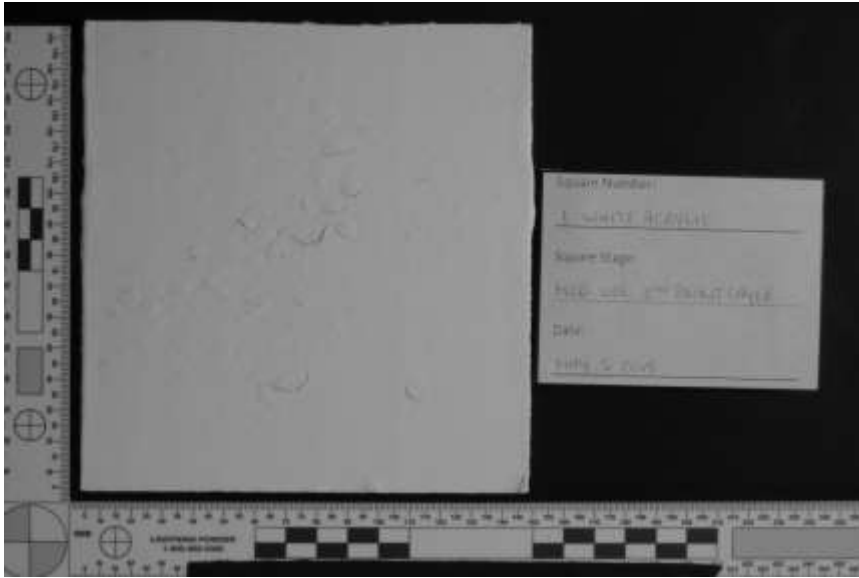

Longpass 87A HDR Left Oblique

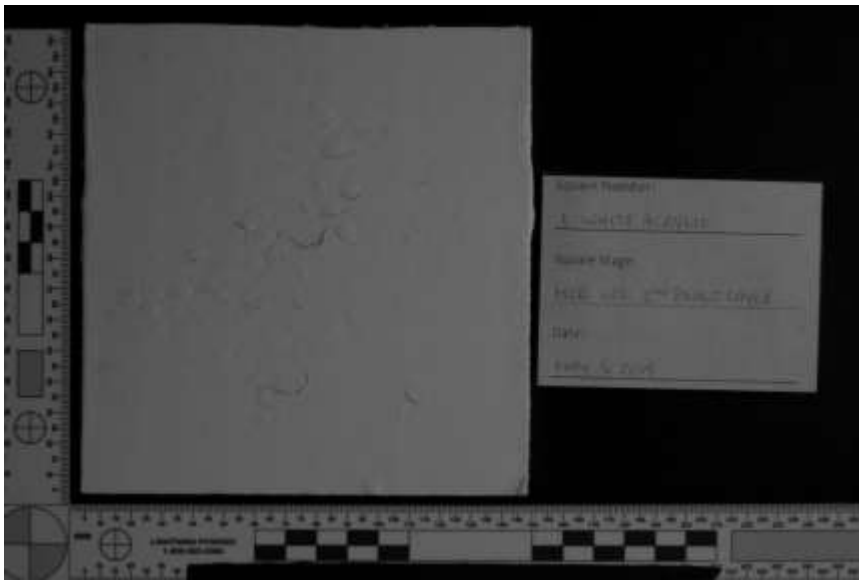

Longpass 87A Single Left Oblique

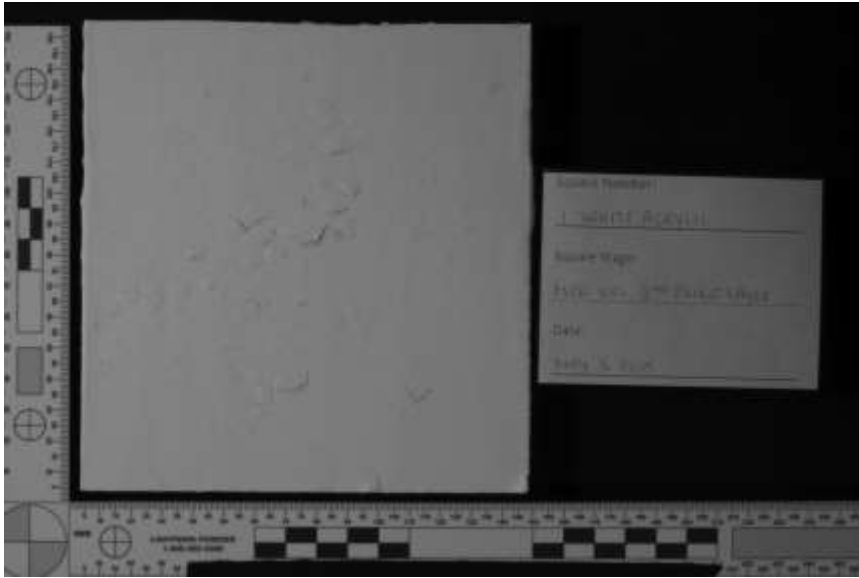

Longpass 87A HDR Right Oblique

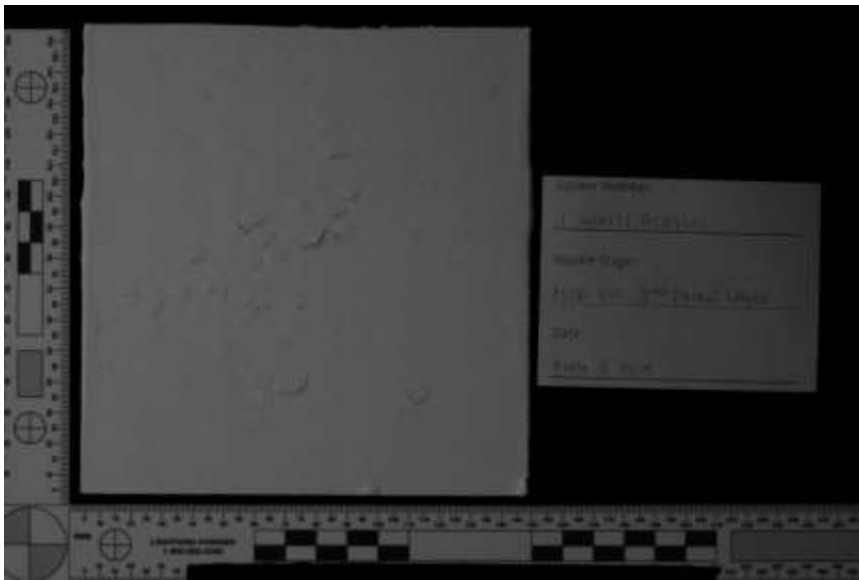

Longpass 87A Single Right Oblique

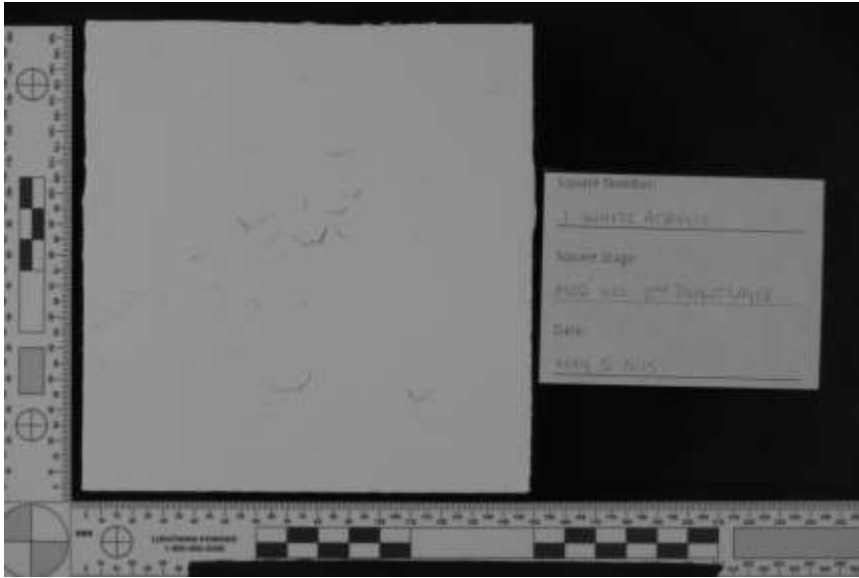

Longpass 87B HDR

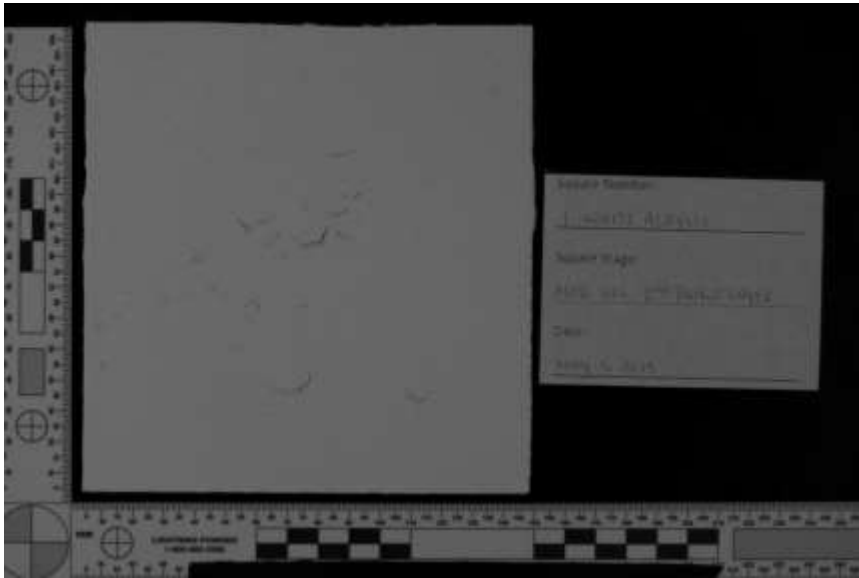

Longpass 87B Single

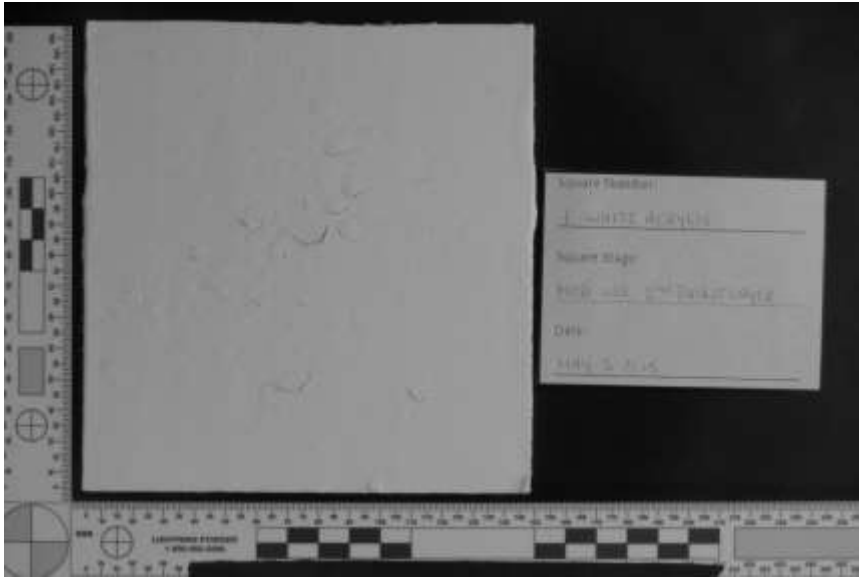

Longpass 87B HDR Left Oblique

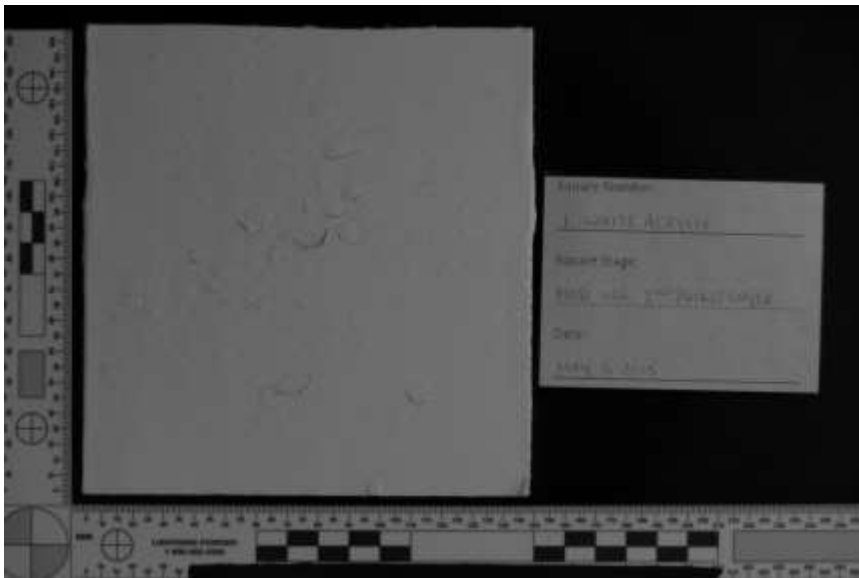

Longpass 87B Single Left Oblique

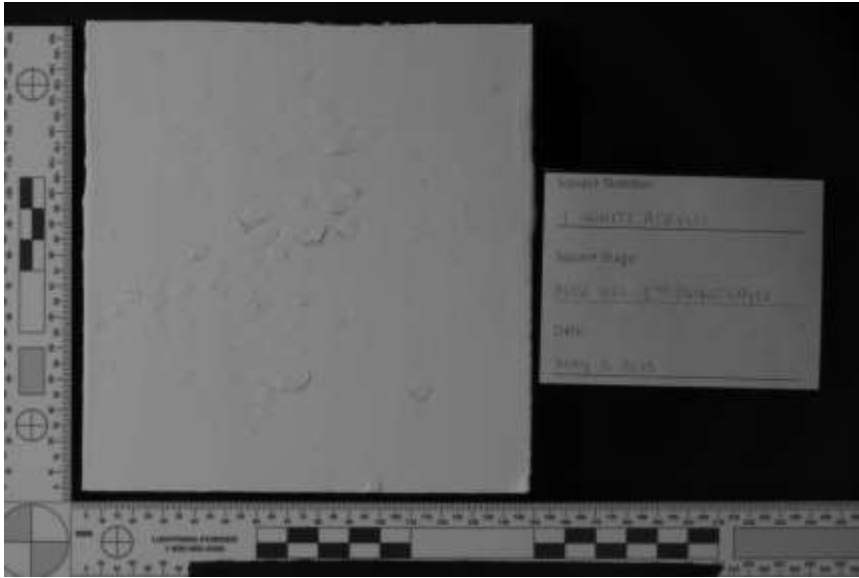

Longpass 87B HDR Right Oblique

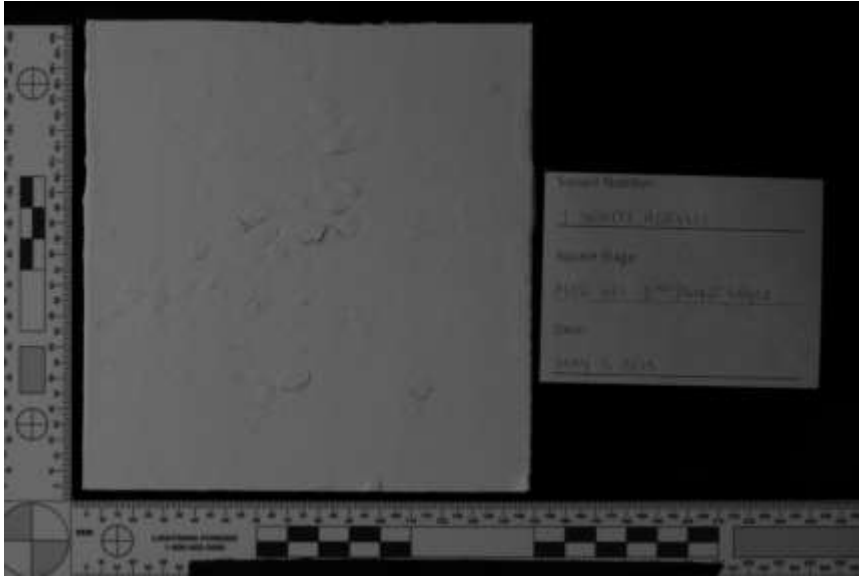

Longpass 87B Single Right Oblique

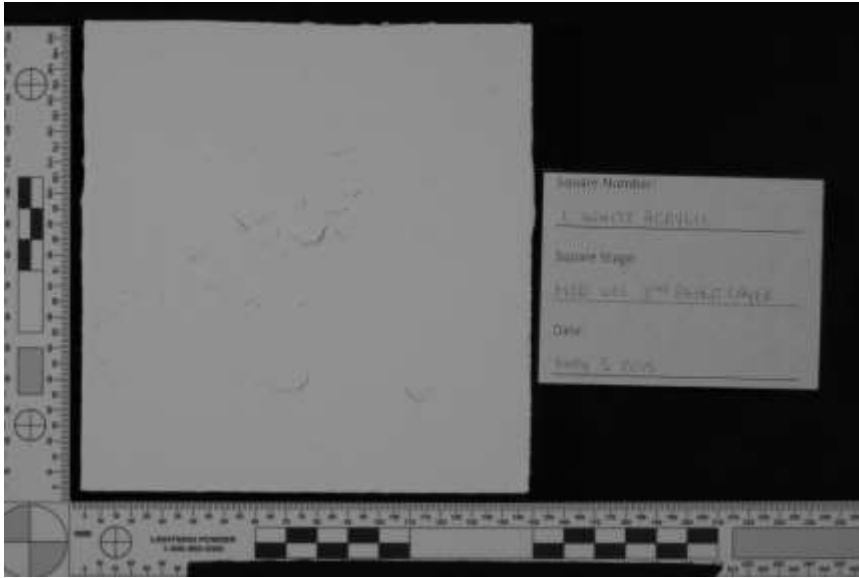

Longpass 88A HDR

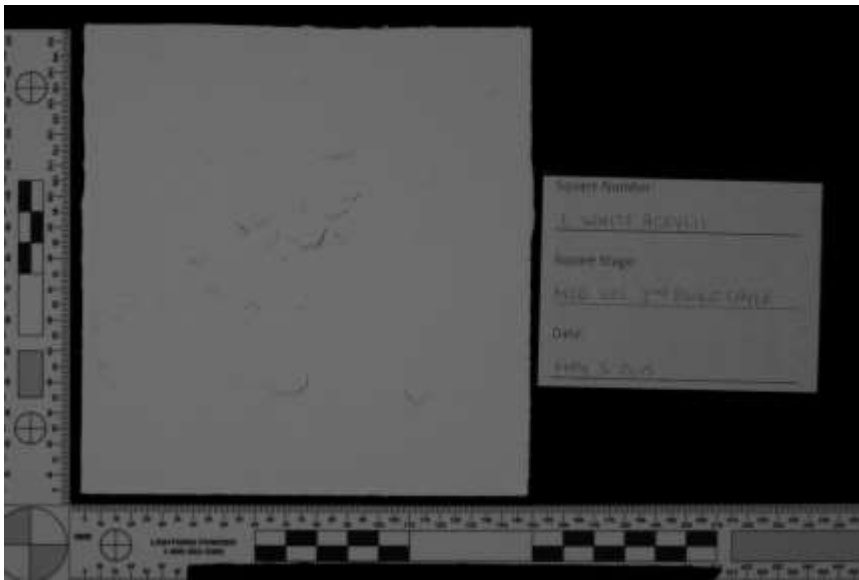

Longpass 88A Single



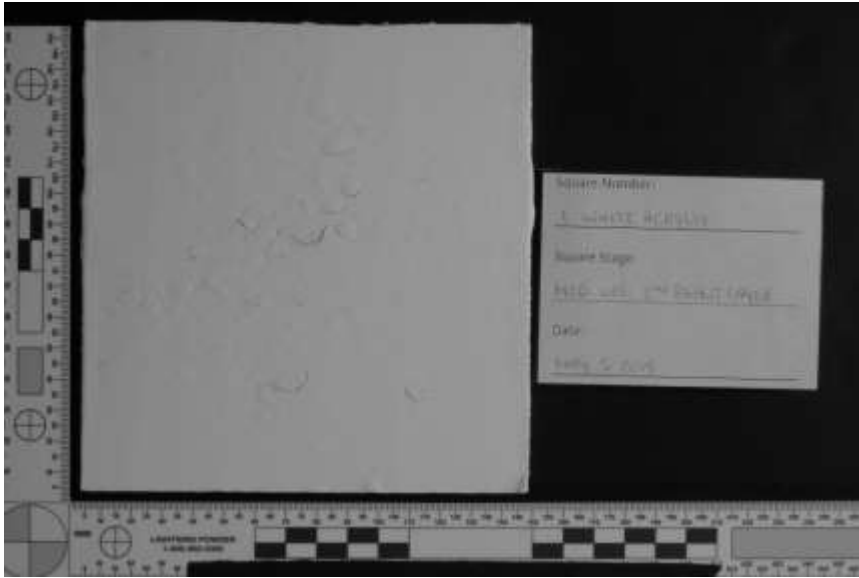

Longpass 88A HDR Left Oblique

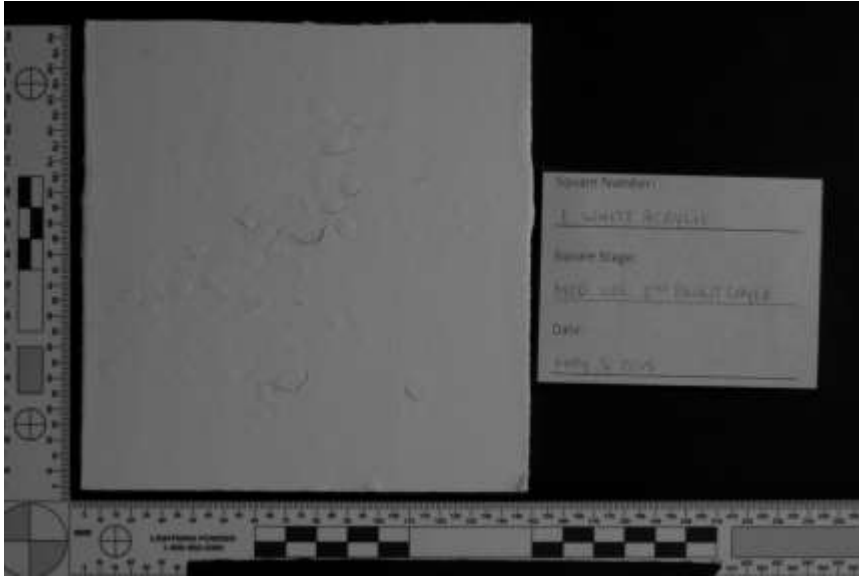

Longpass 88A Single Left Oblique

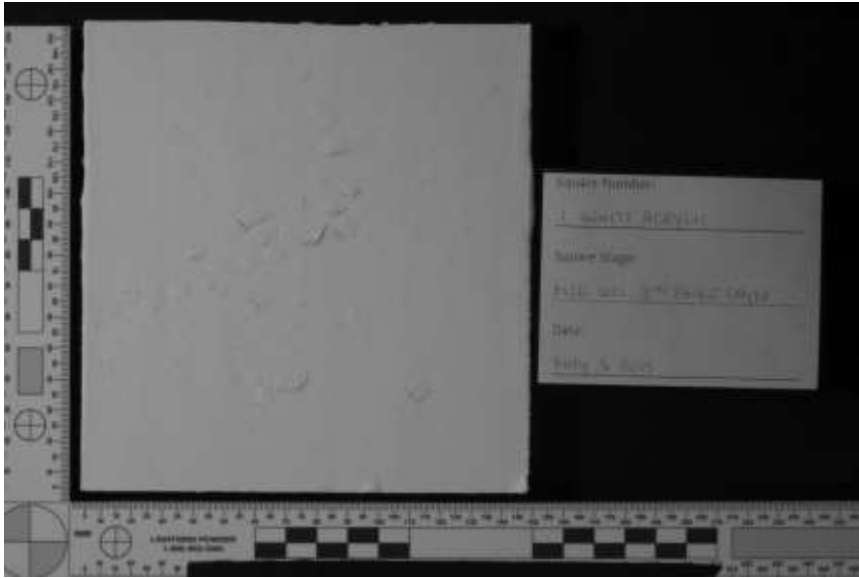

Longpass 88A HDR Right Oblique

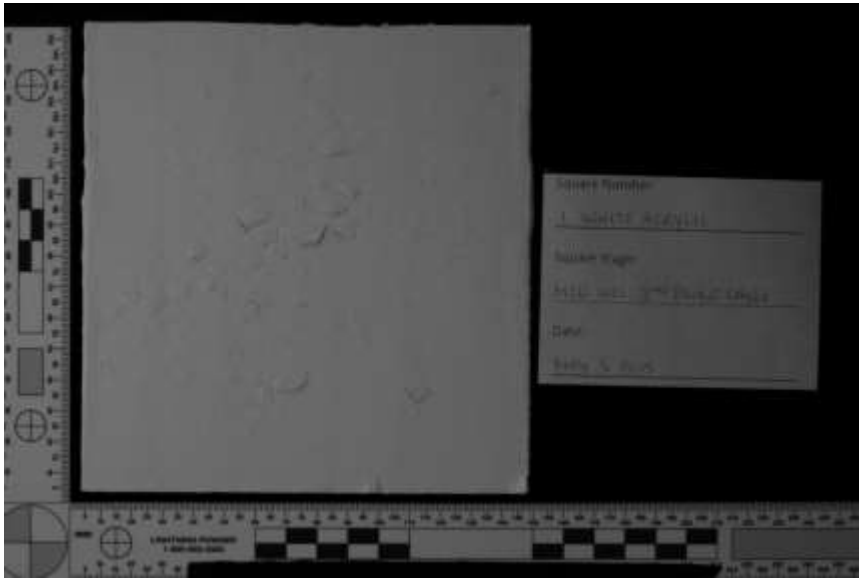

Longpass 88A Single Right Oblique

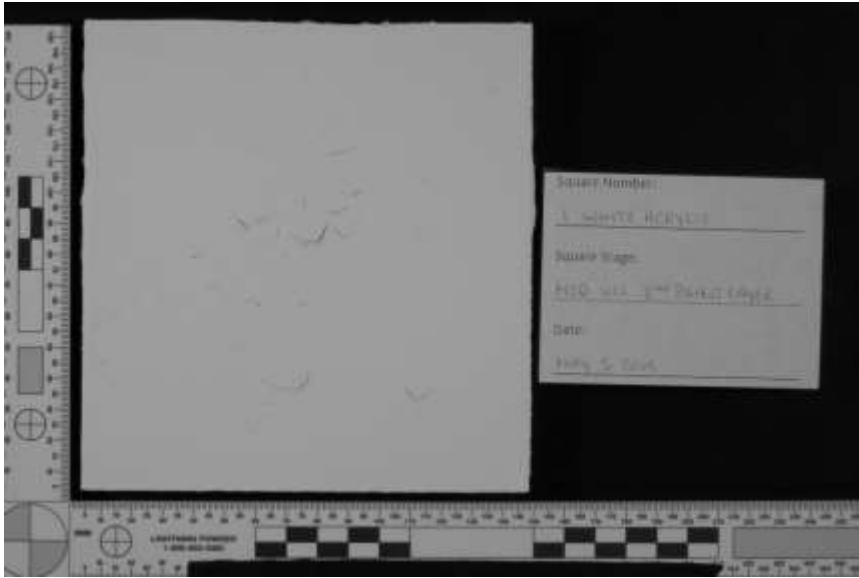

Longpass 89B HDR

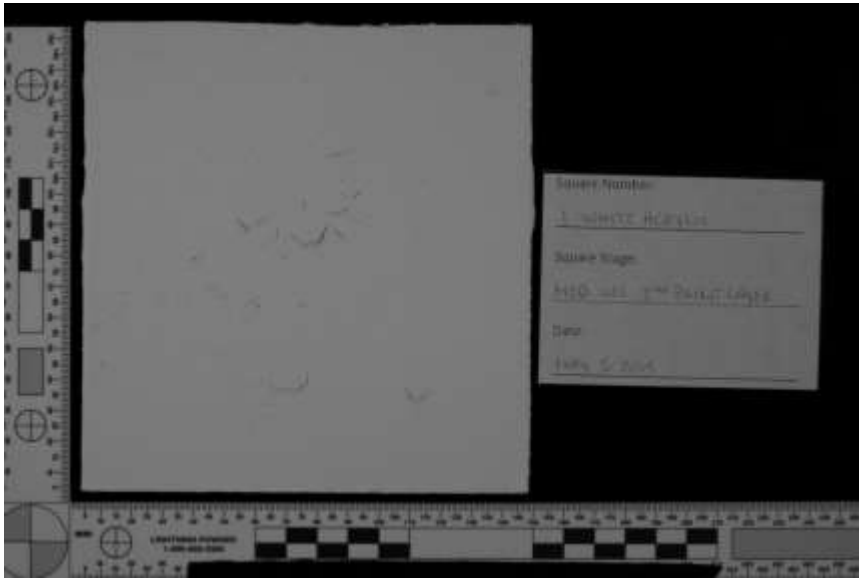

Longpass 89B Single

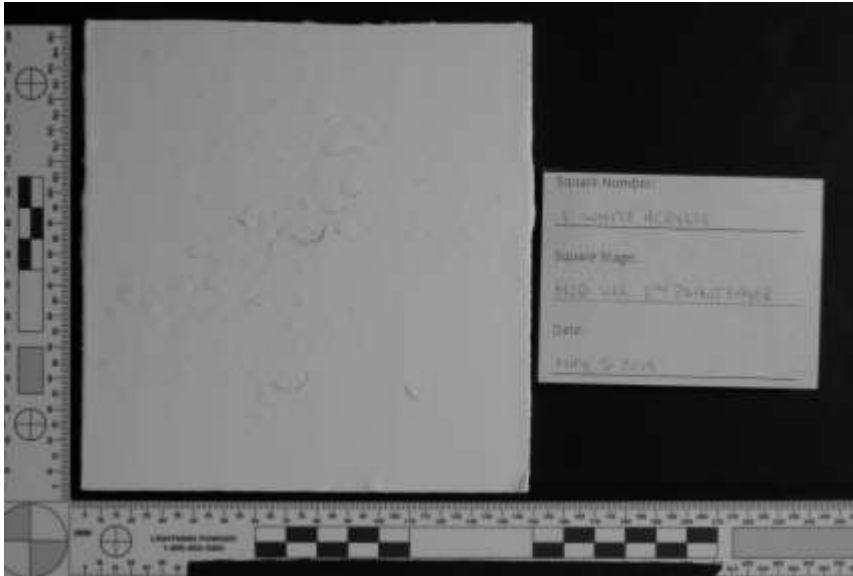

Longpass 89B HDR Left Oblique

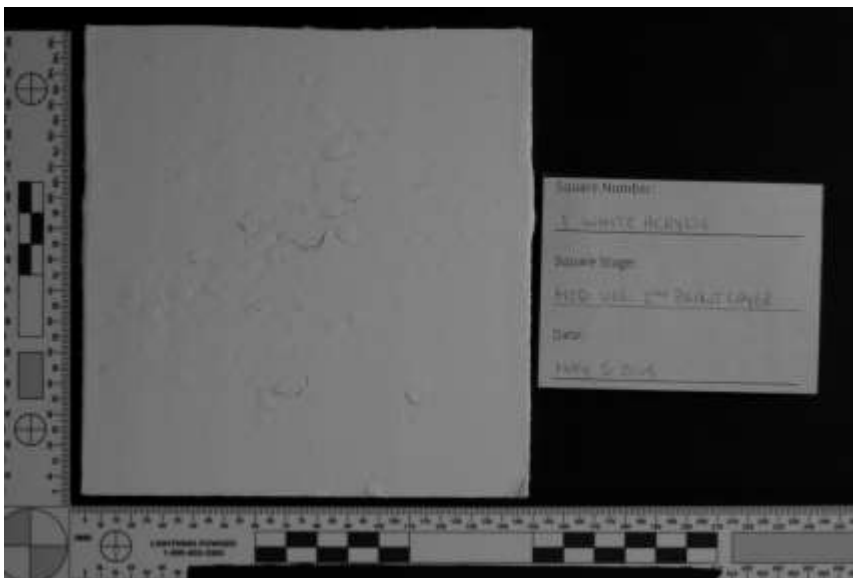

Longpass 89B Single Left Oblique

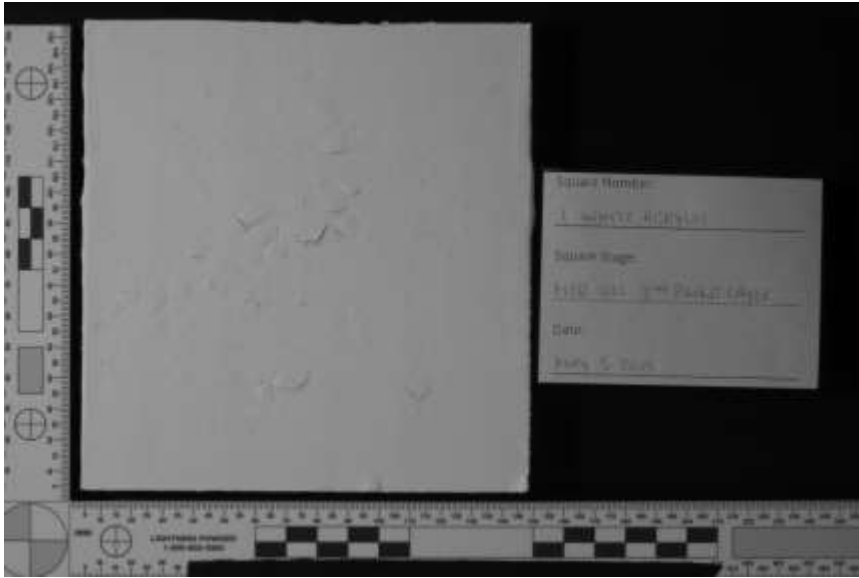

Longpass 89B HDR Right Oblique

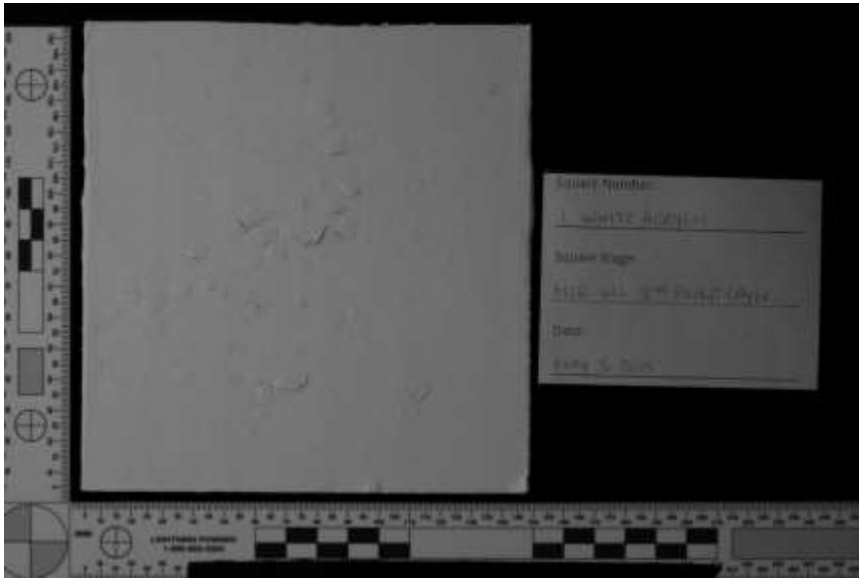

Longpass 89B Single Right Oblique

White Acrylic 2 – Swipe

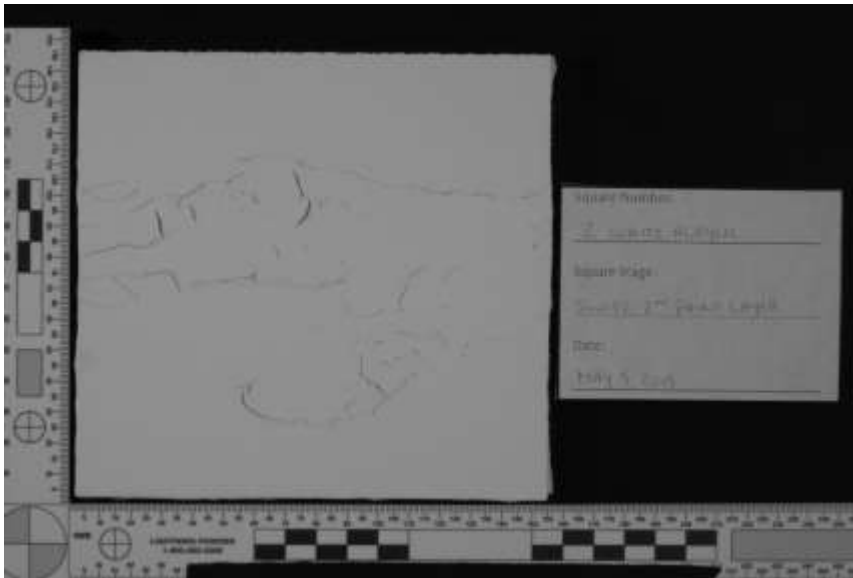

Longpass 87A HDR

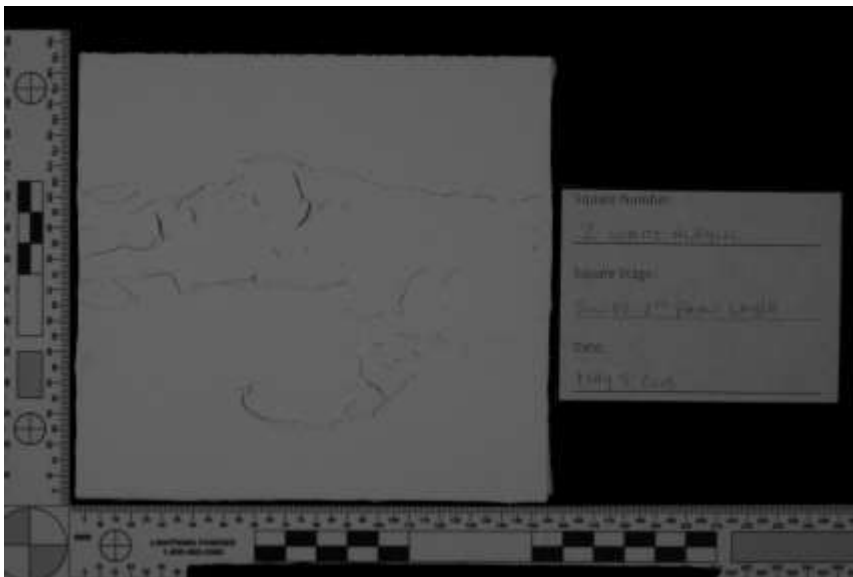

Longpass 87A Single

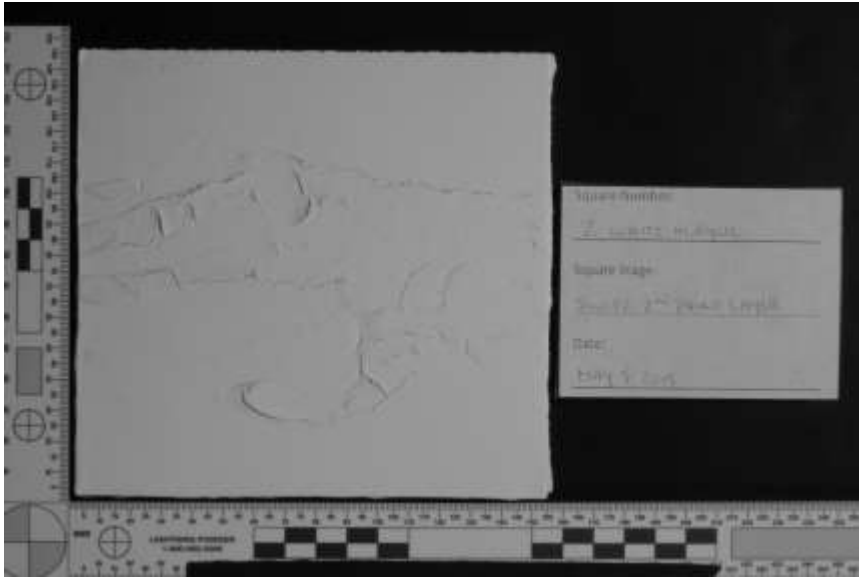

Longpass 87A HDR Left Oblique

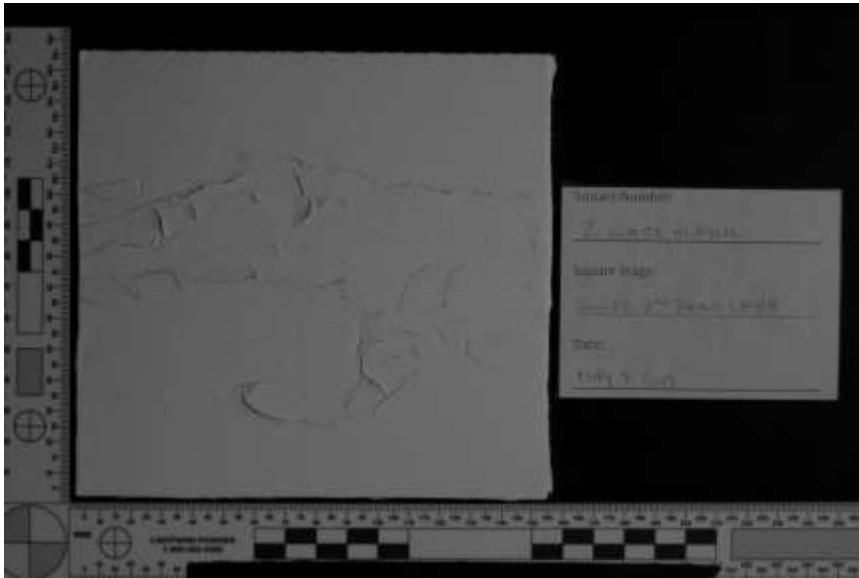

Longpass 87A Single Left Oblique

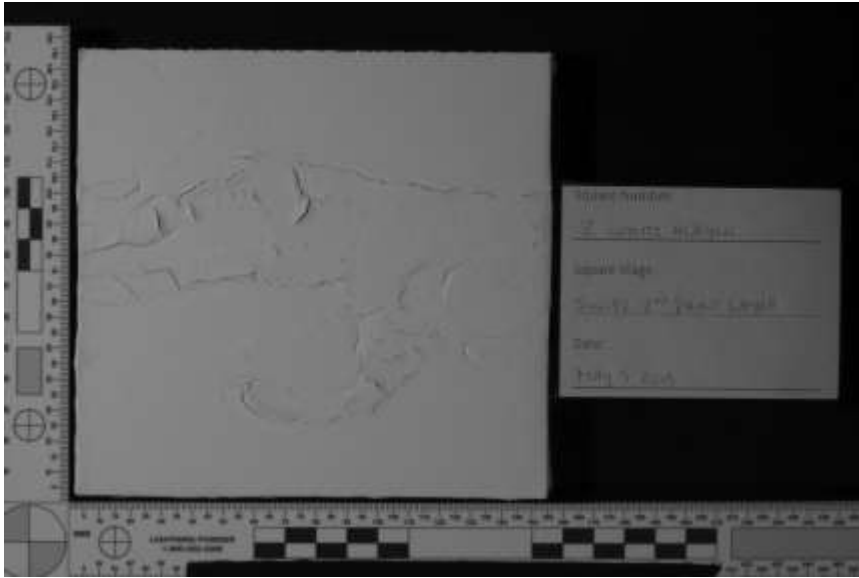

Longpass 87A HDR Right Oblique

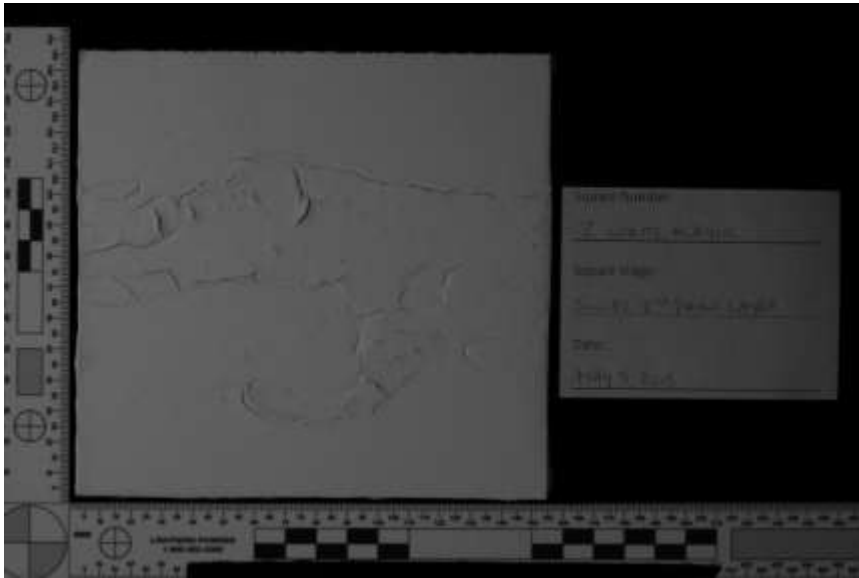

Longpass 87A Single Right Oblique



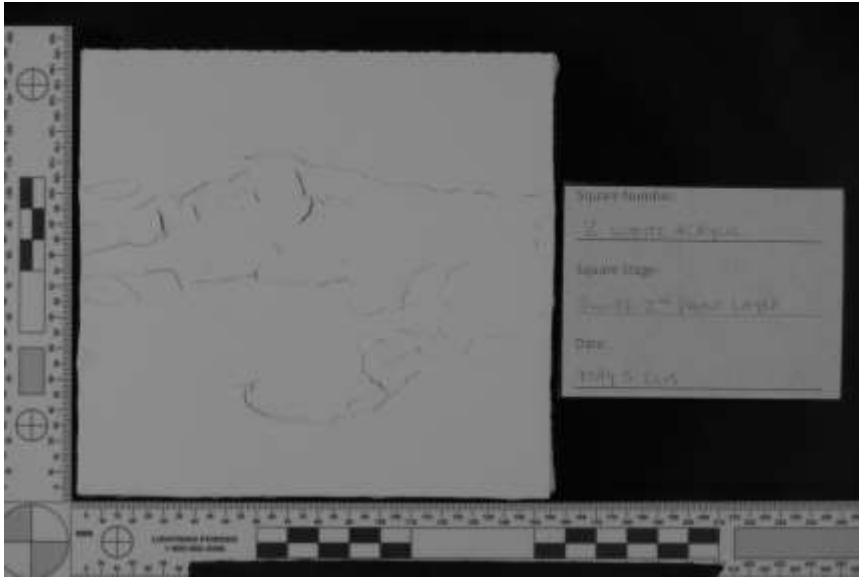

Longpass 87B HDR

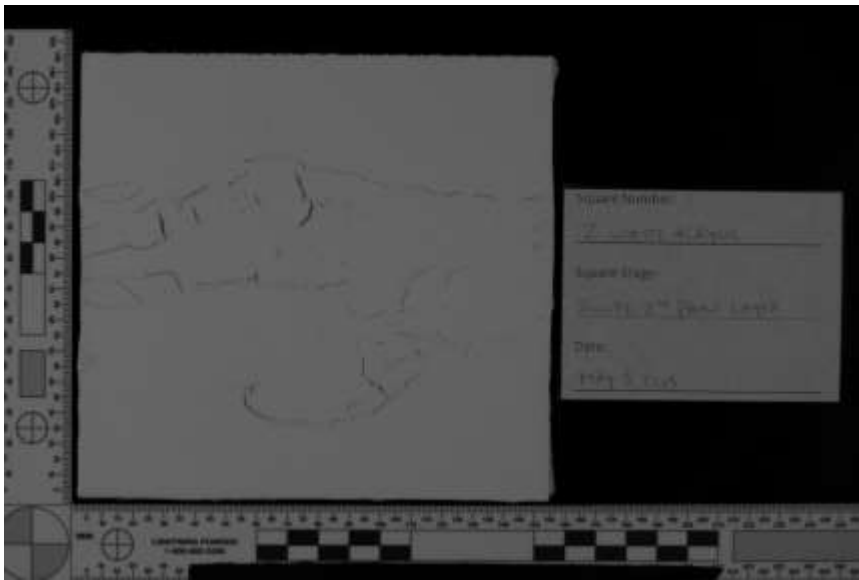

Longpass 87B Single

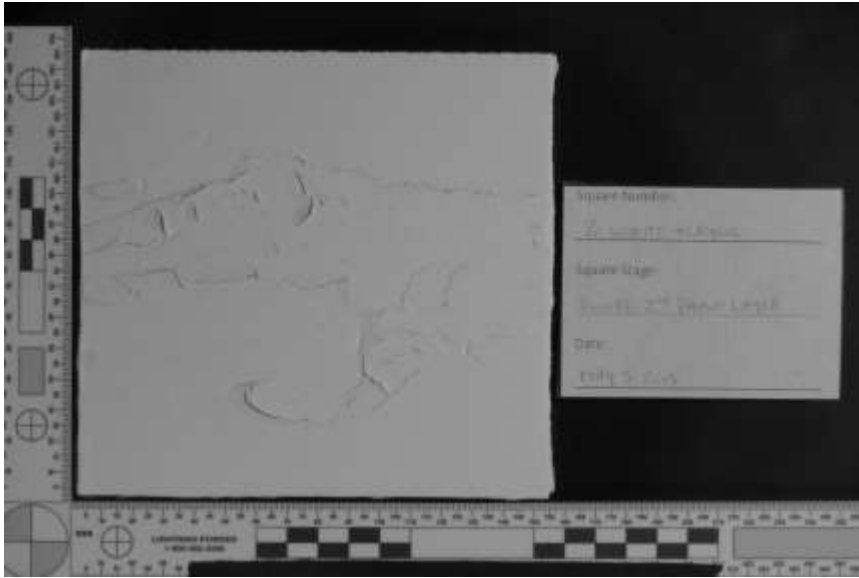

Longpass 87B HDR Left Oblique

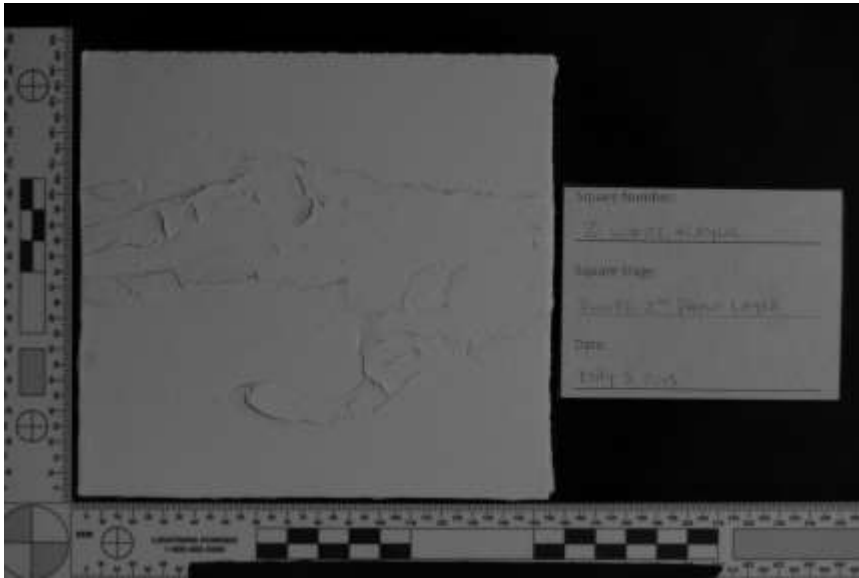

Longpass 87B Single Left Oblique

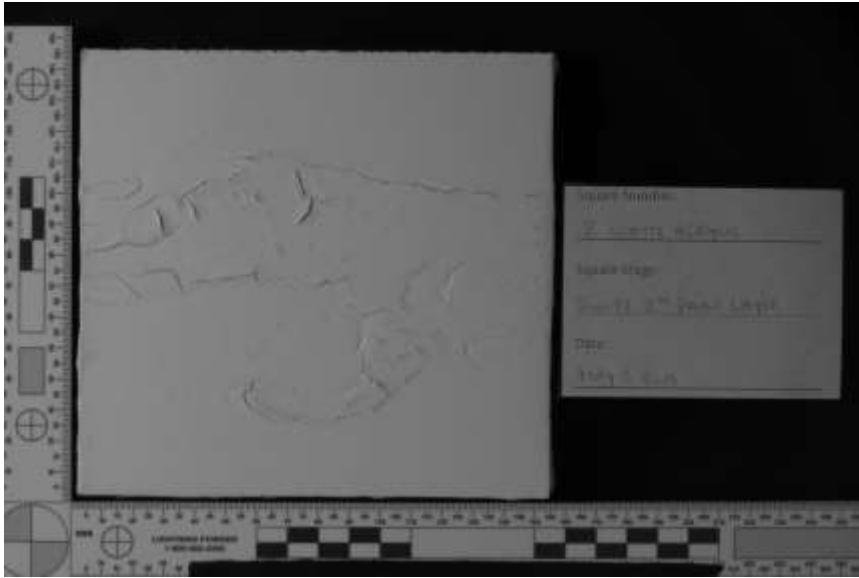

Longpass 87B HDR Right Oblique

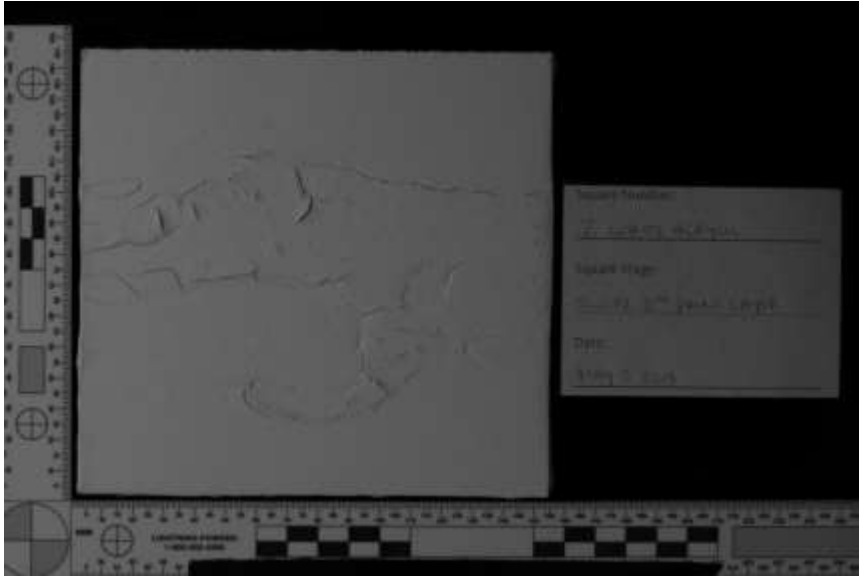

Longpass 87B Single Right Oblique

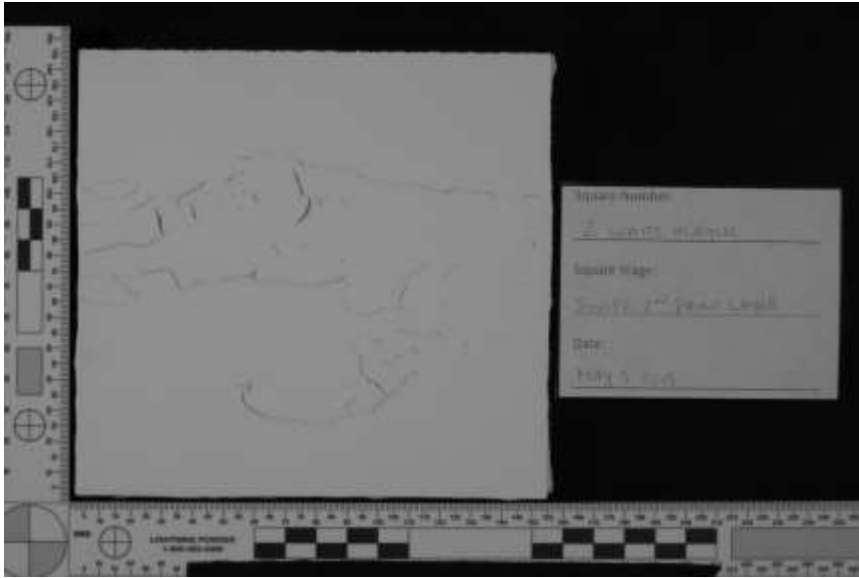

Longpass 88A HDR

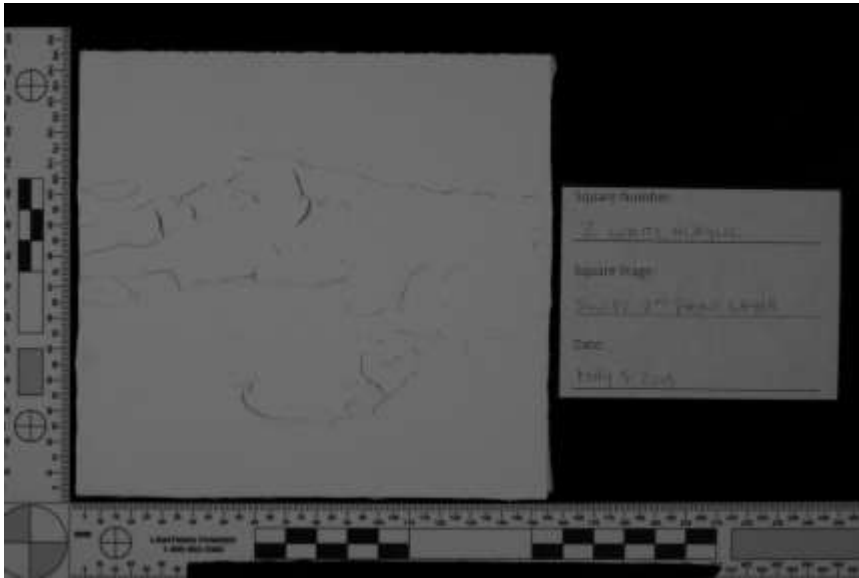

Longpass 88A Single

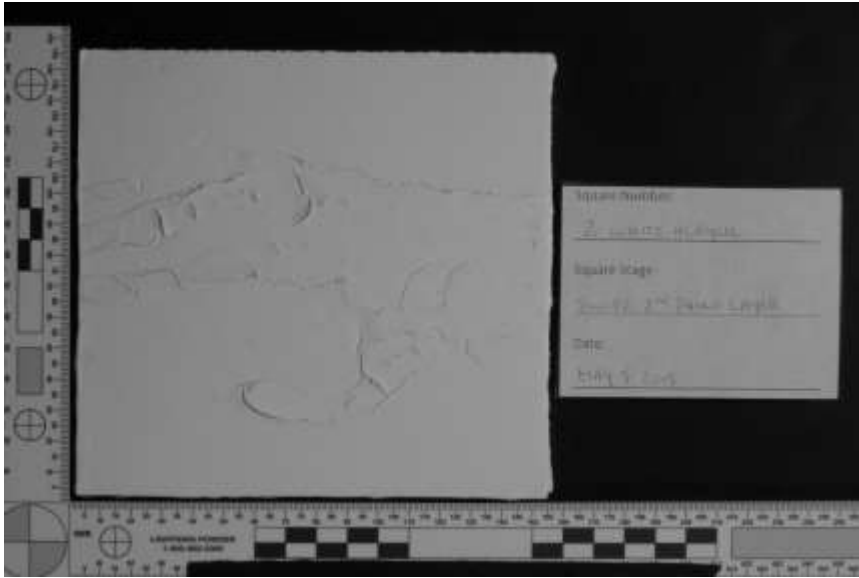

Longpass 88A HDR Left Oblique

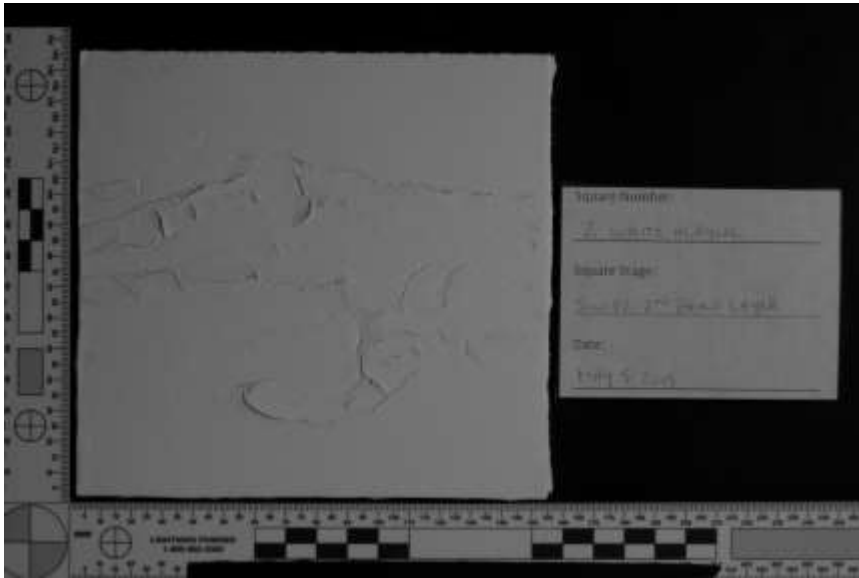

Longpass 88A Single Left Oblique

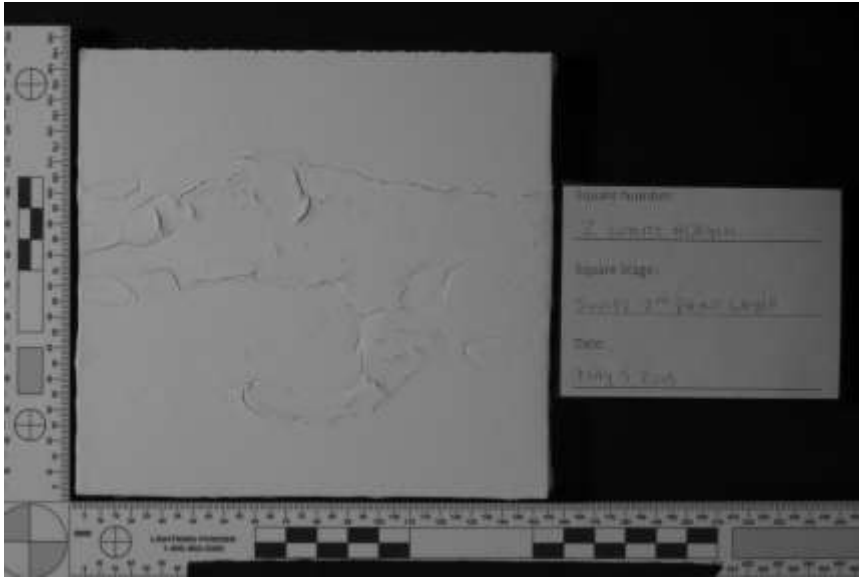

Longpass 88A HDR Right Oblique

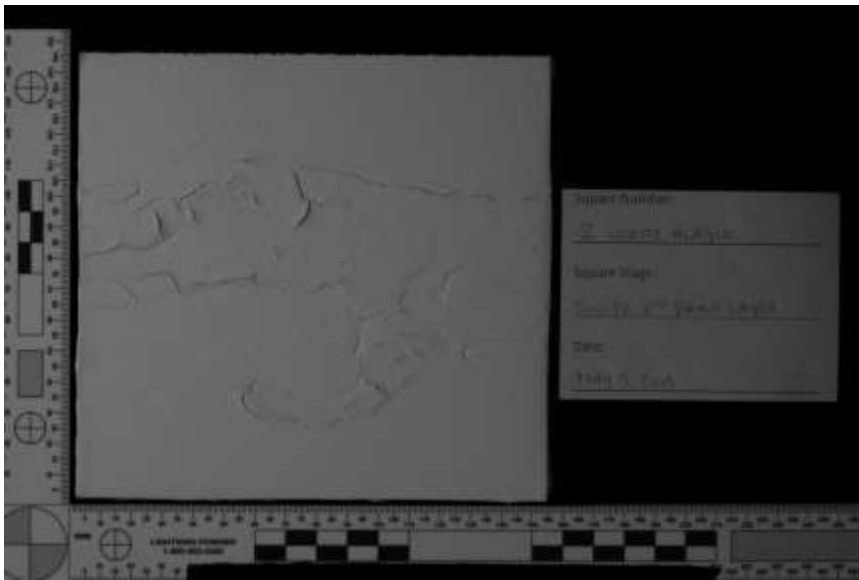

Longpass 88A Single Right Oblique

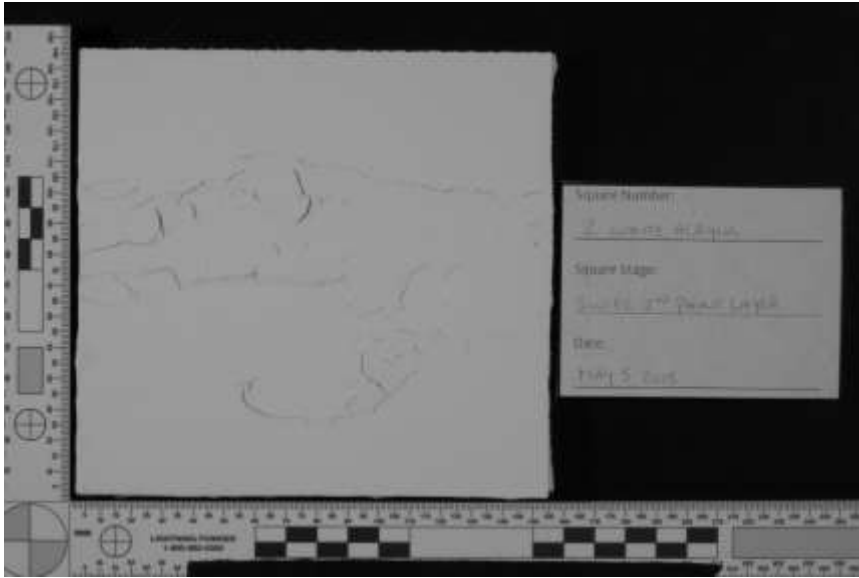

Longpass 89B HDR

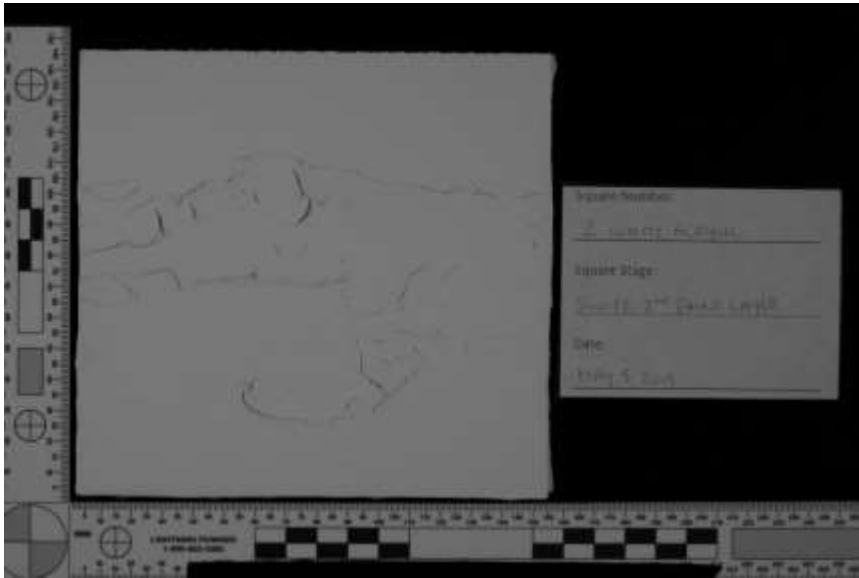

Longpass 89B Single

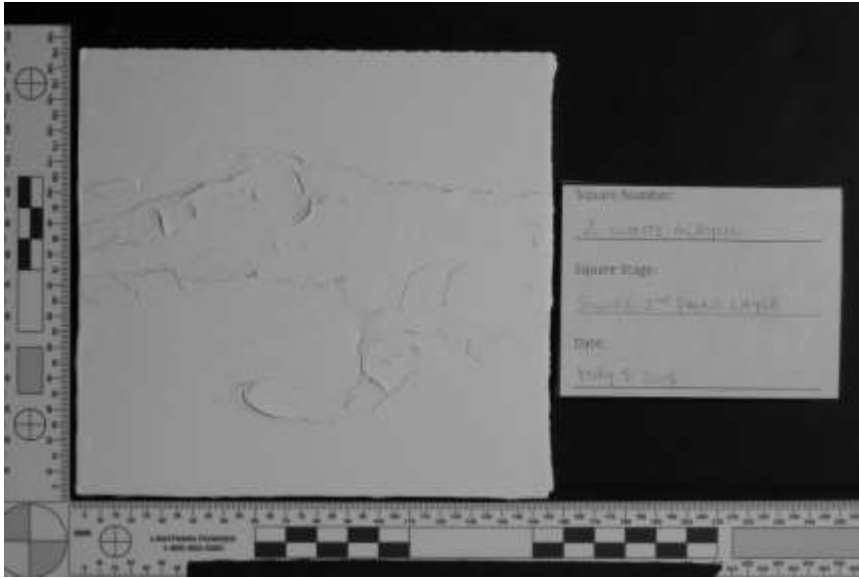

Longpass 89B HDR Left Oblique

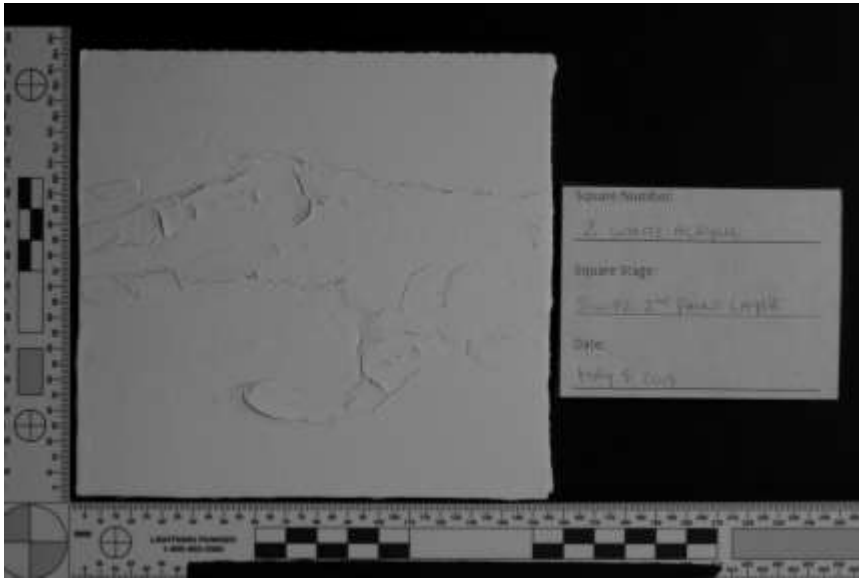

Longpass 89B Single Left Oblique



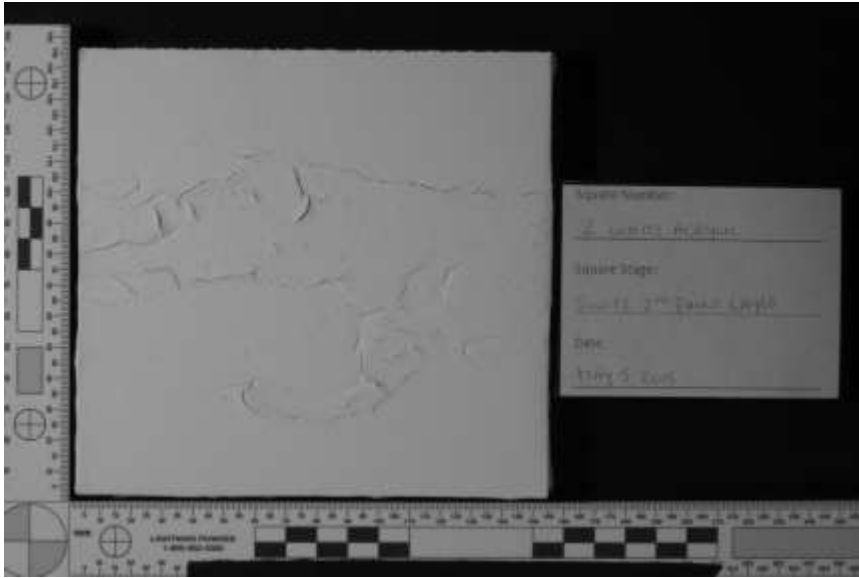

Longpass 89B HDR Right Oblique

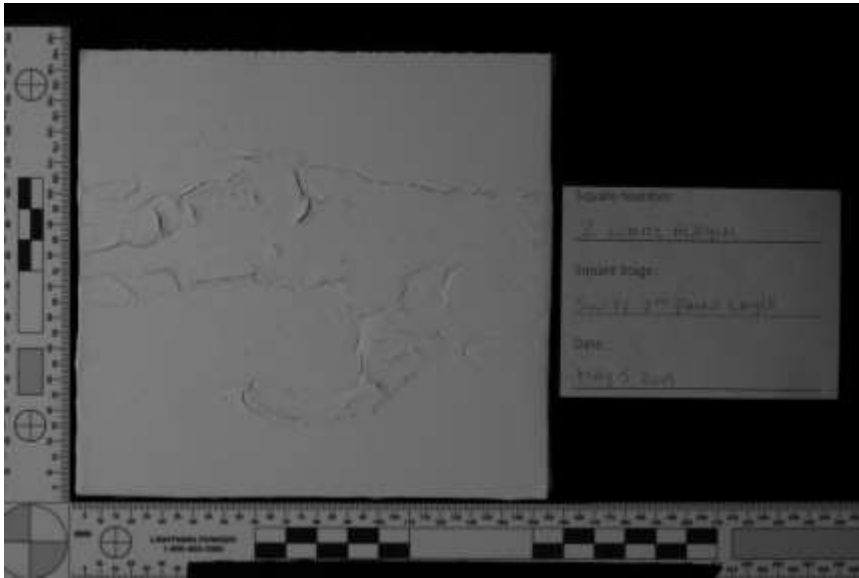

Longpass 89B Single Right Oblique

White Acrylic 3 – Saturated

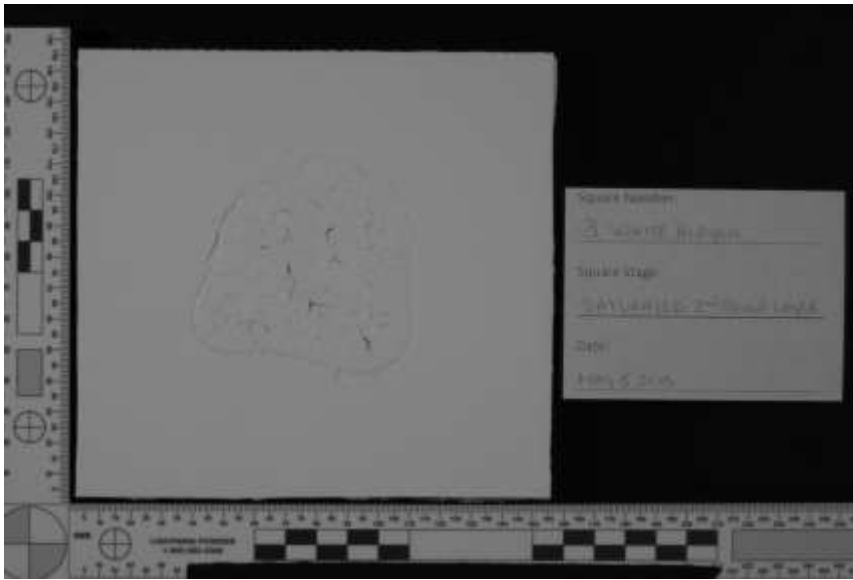

Longpass 87A HDR

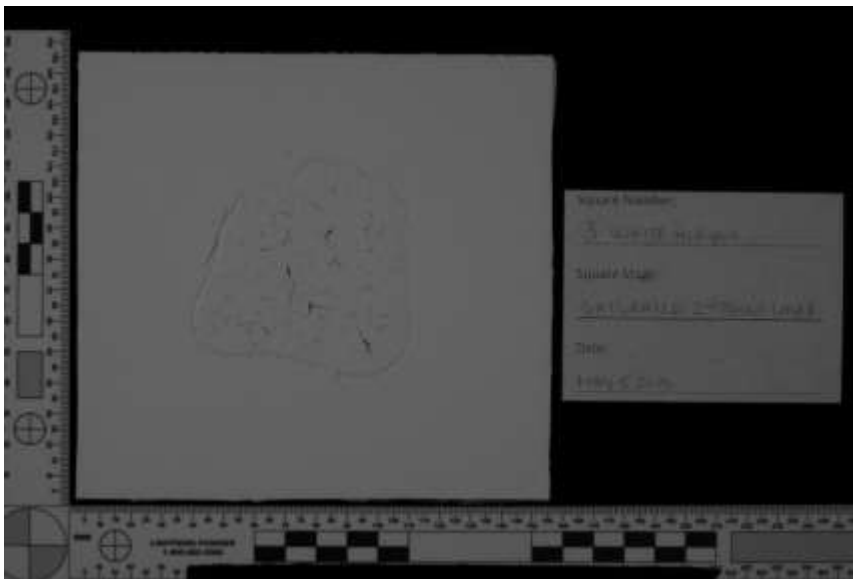

Longpass 87A Single

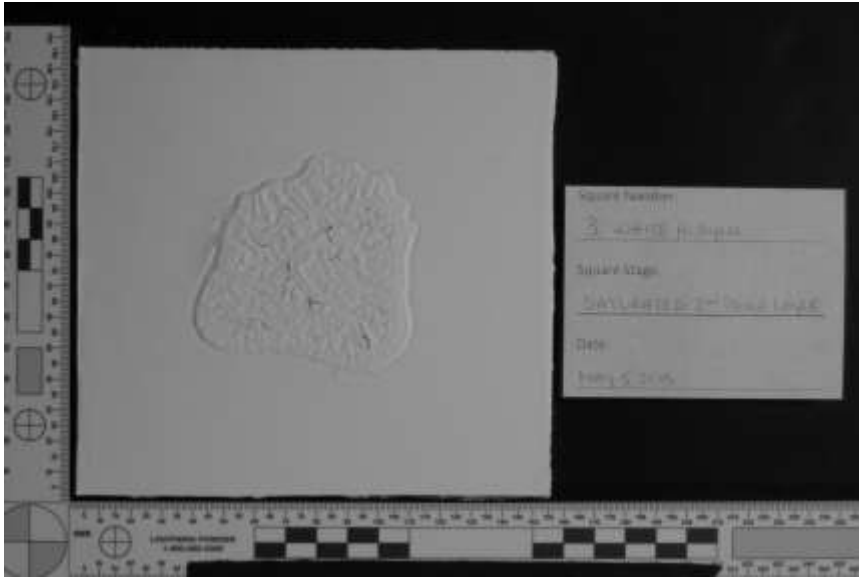

Longpass 87A HDR Left Oblique

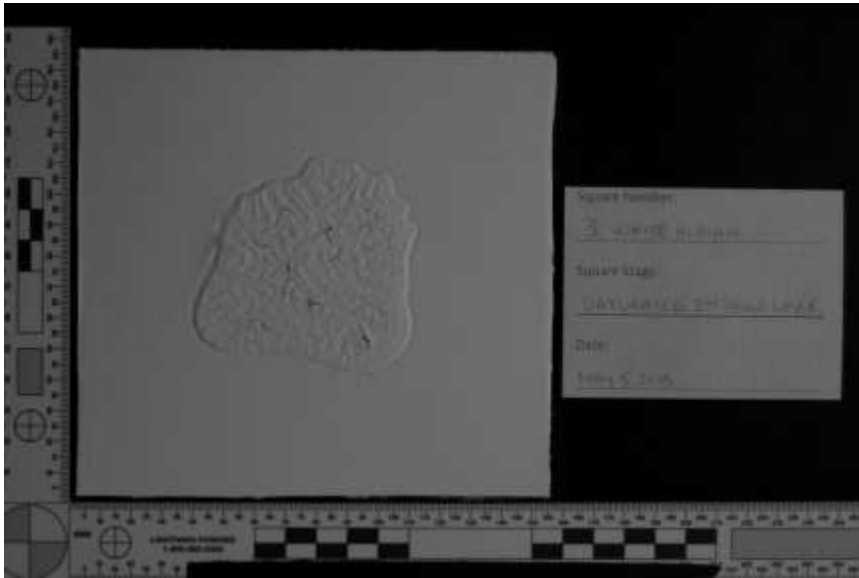

Longpass 87A Single Left Oblique

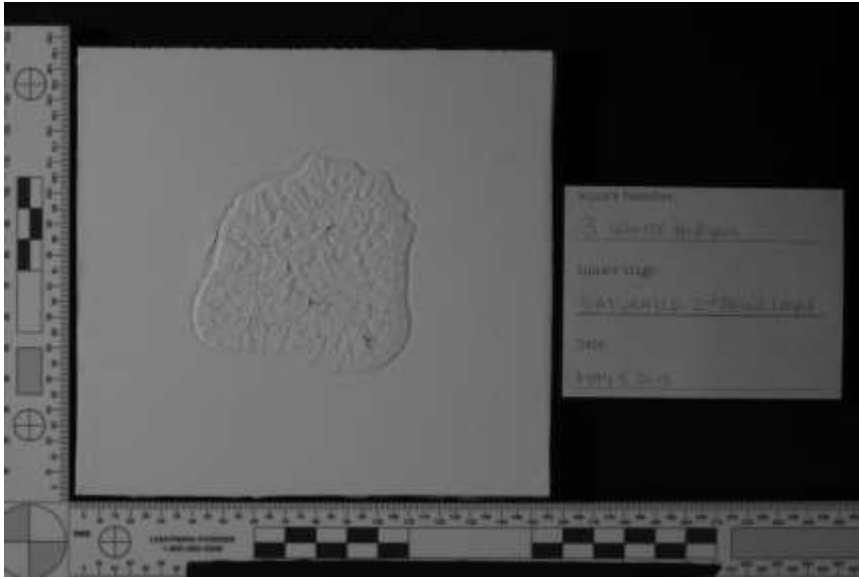

Longpass 87A HDR Right Oblique

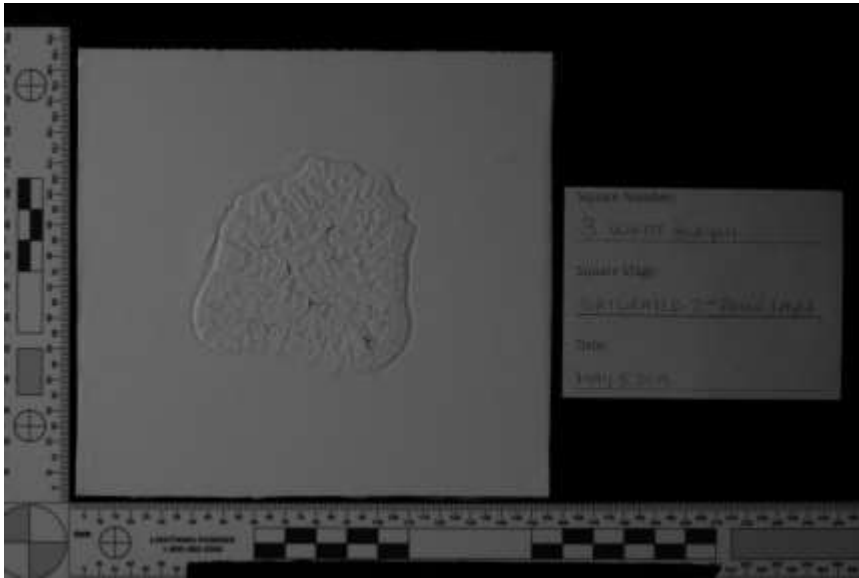

Longpass 87A Single Right Oblique

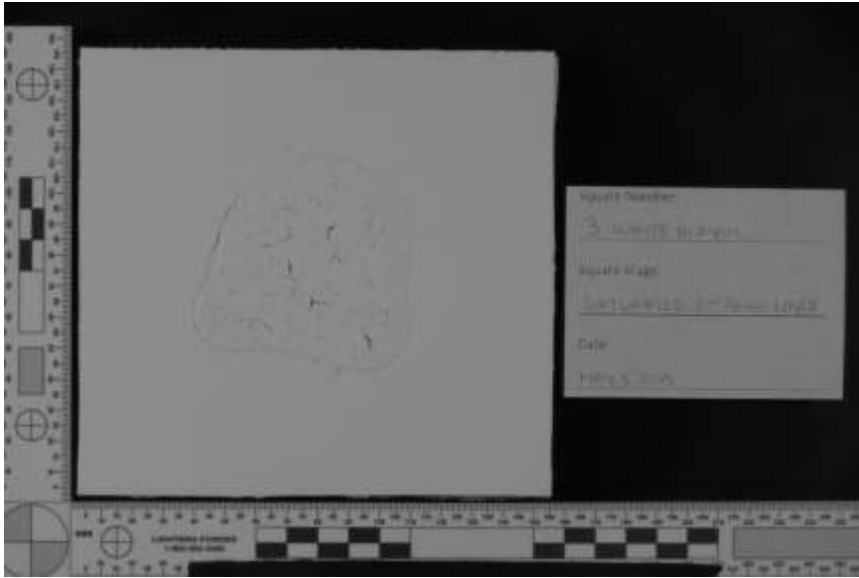

Longpass 87B HDR

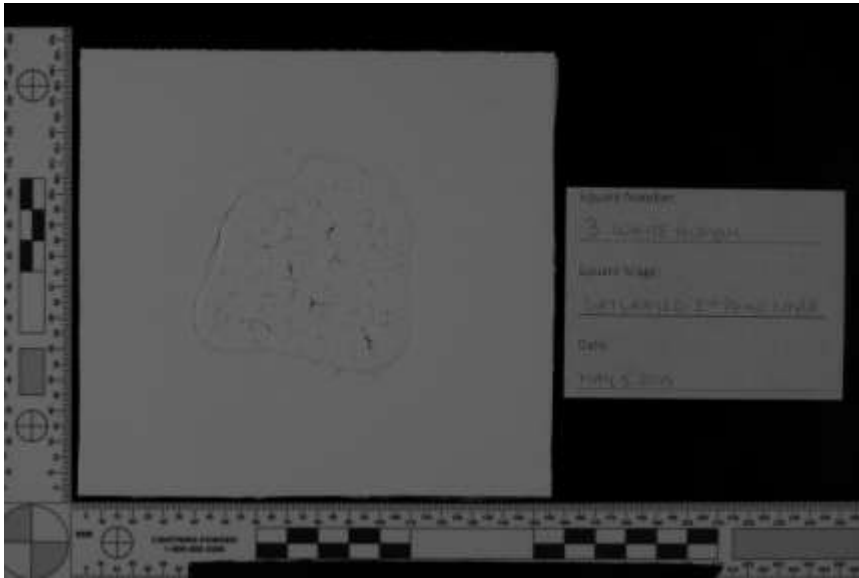

Longpass 87B Single

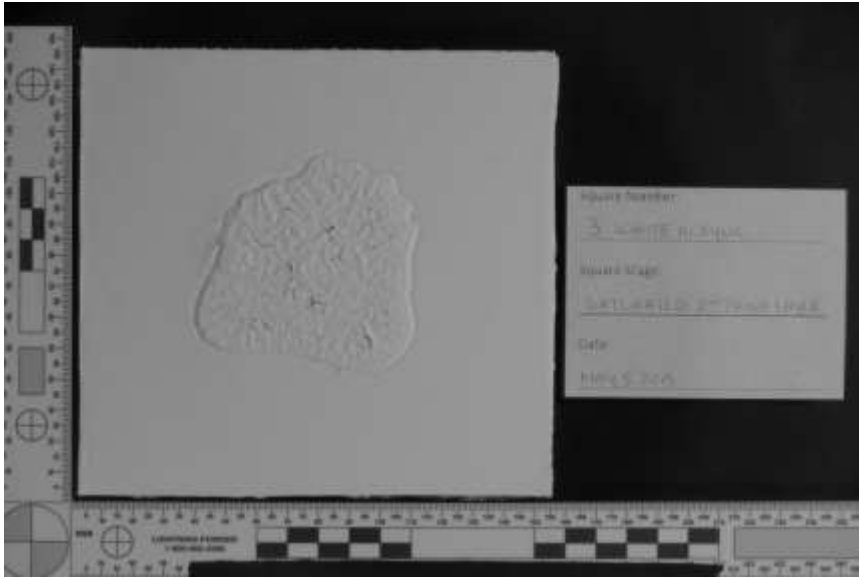

Longpass 87B HDR Left Oblique

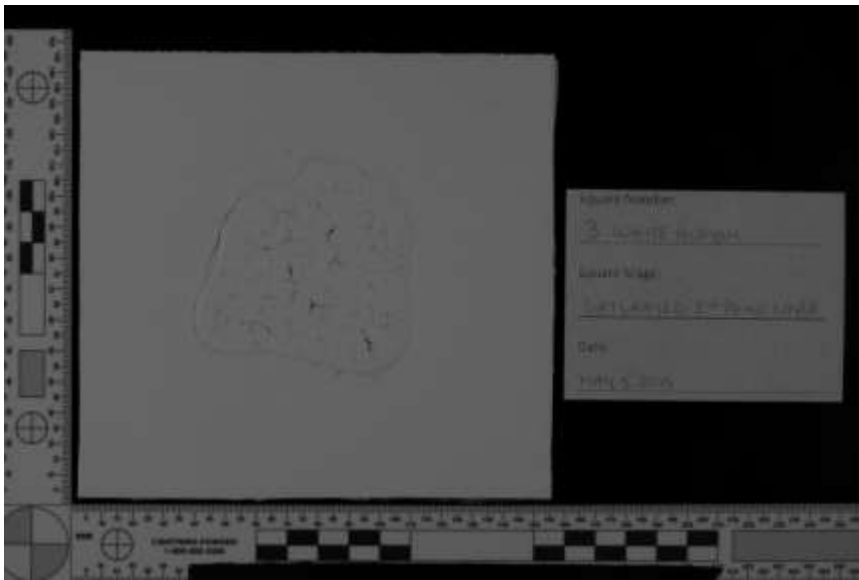

Longpass 87B Single Left Oblique

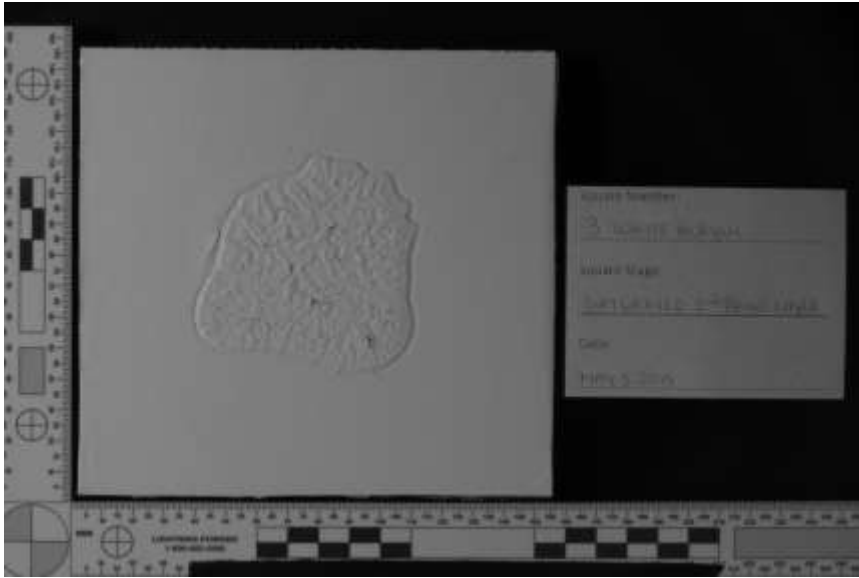

Longpass 87B HDR Right Oblique

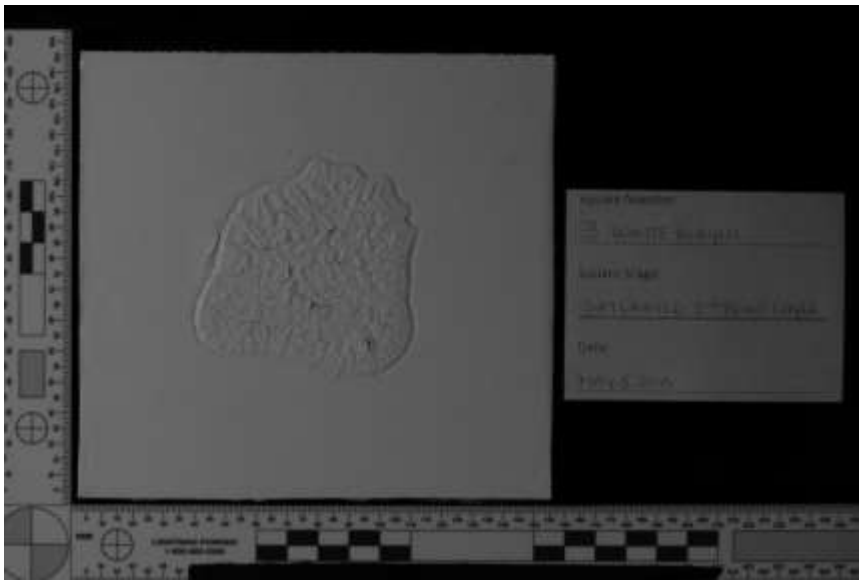

Longpass 87B Single Right Oblique

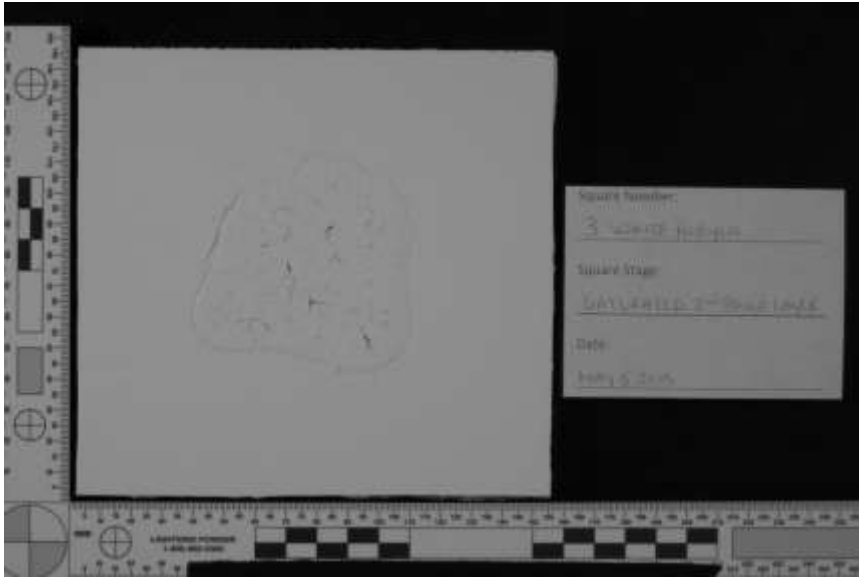

Longpass 88A HDR

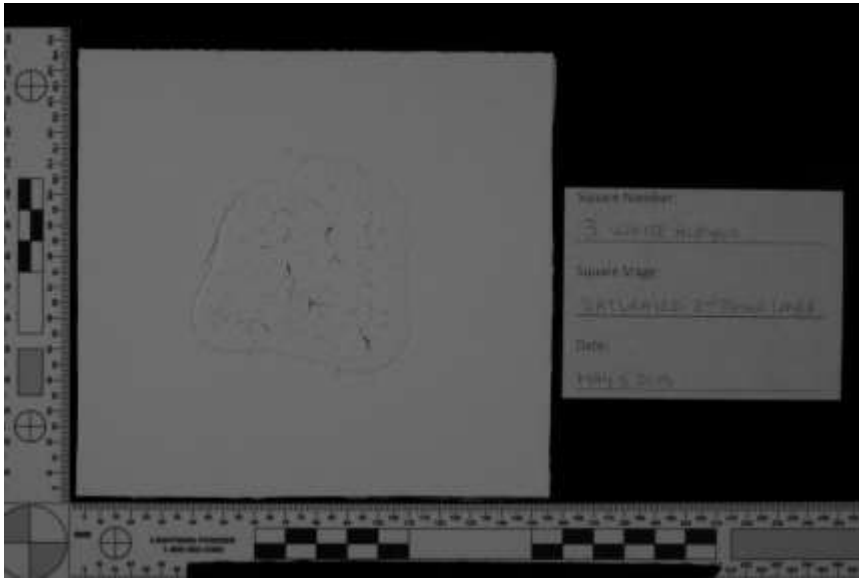

Longpass 88A Single



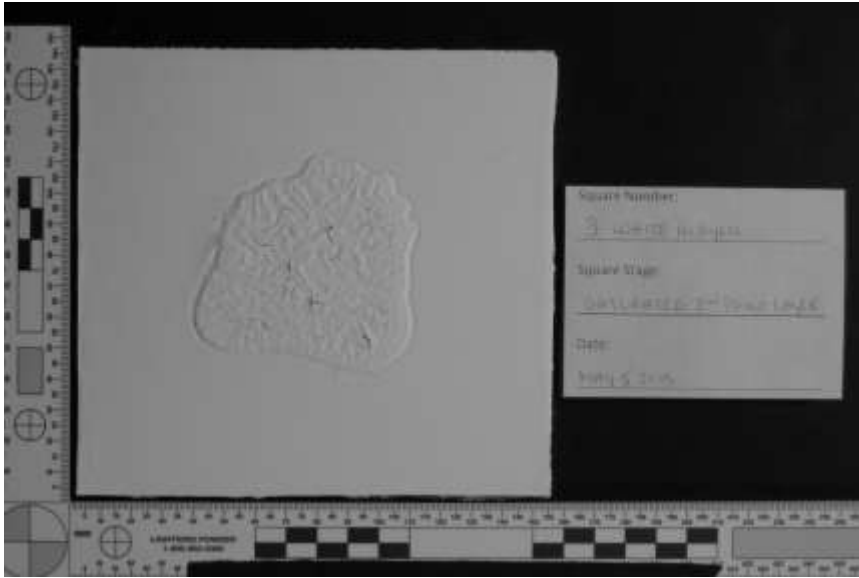

Longpass 88A HDR Left Oblique

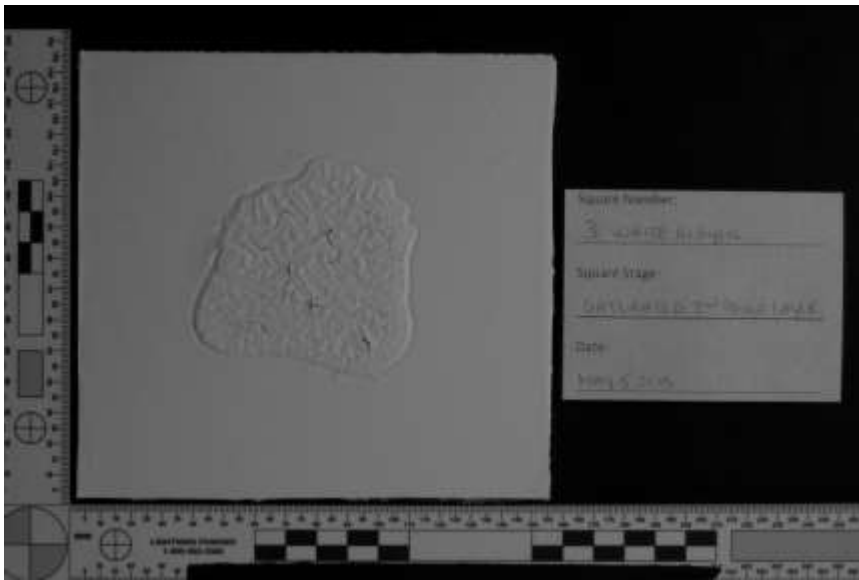

Longpass 88A Single Left Oblique

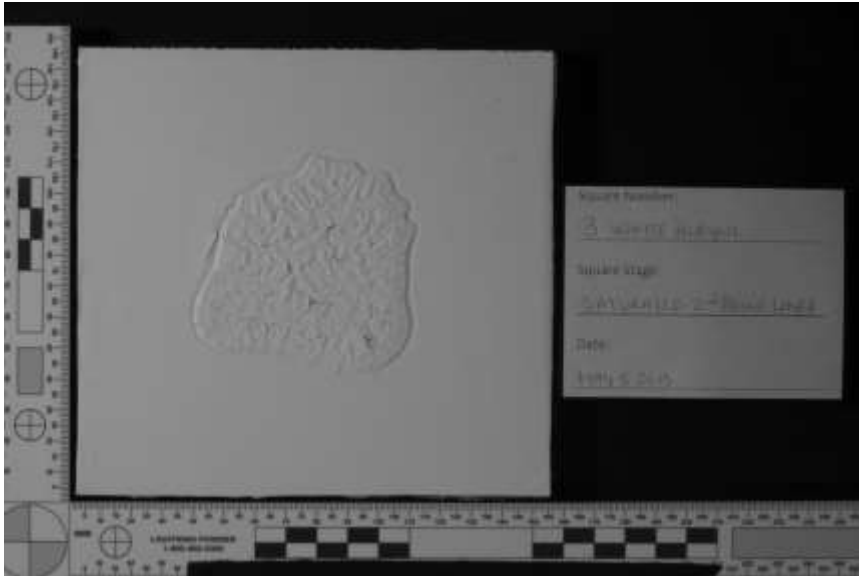

Longpass 88A HDR Right Oblique

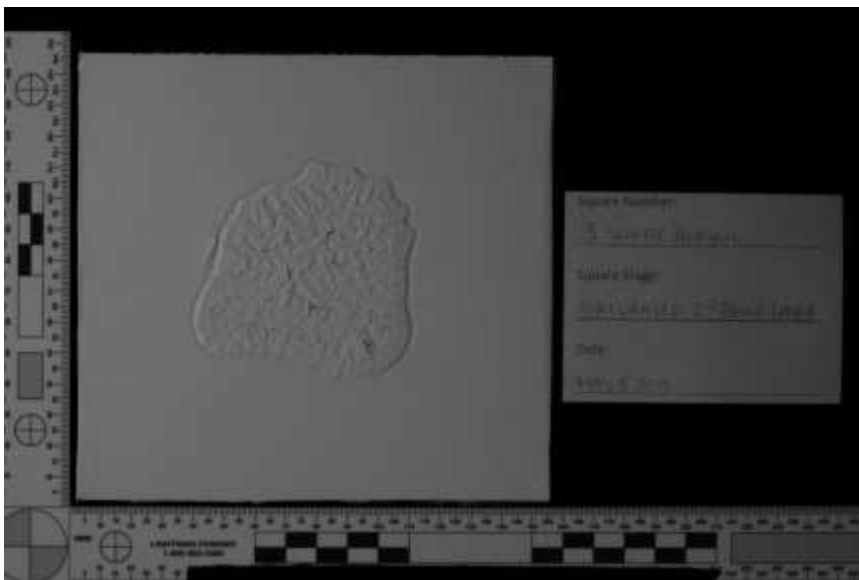

Longpass 88A Single Right Oblique

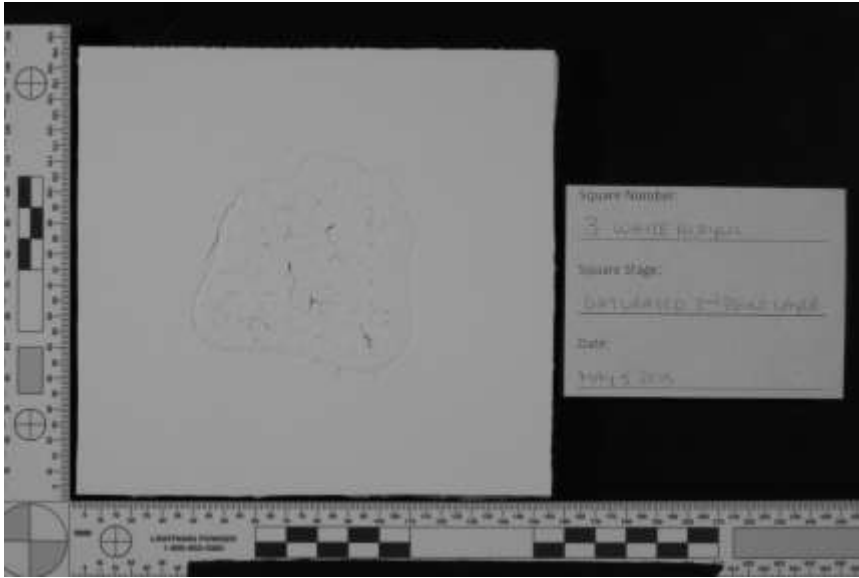

Longpass 89B HDR

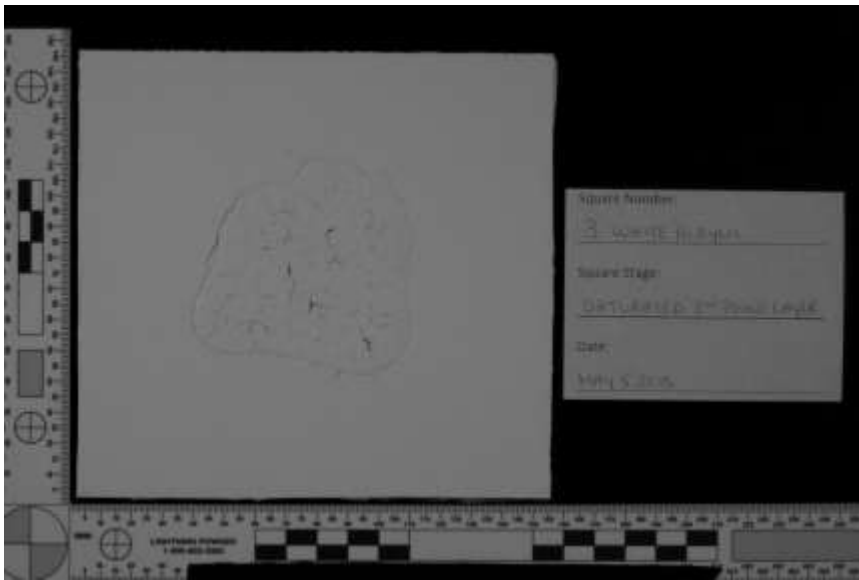

Longpass 89B Single

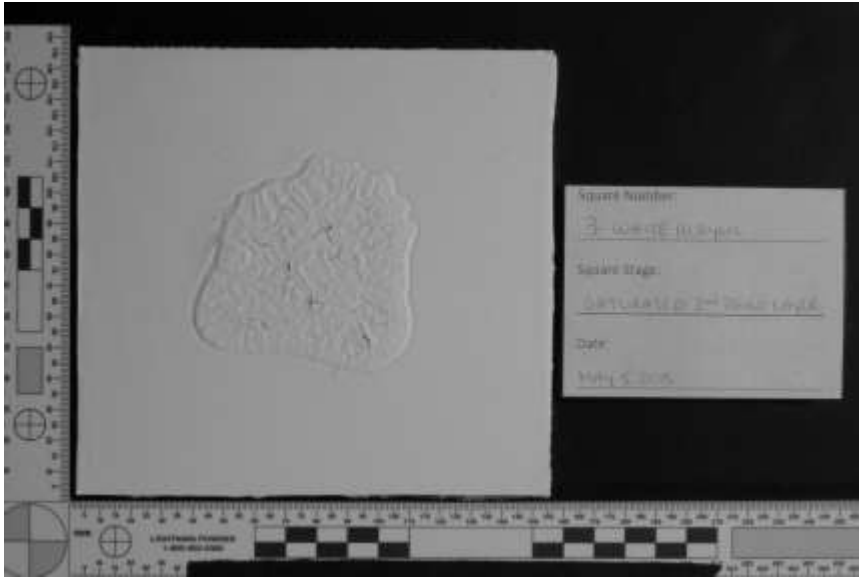

Longpass 89B HDR Left Oblique

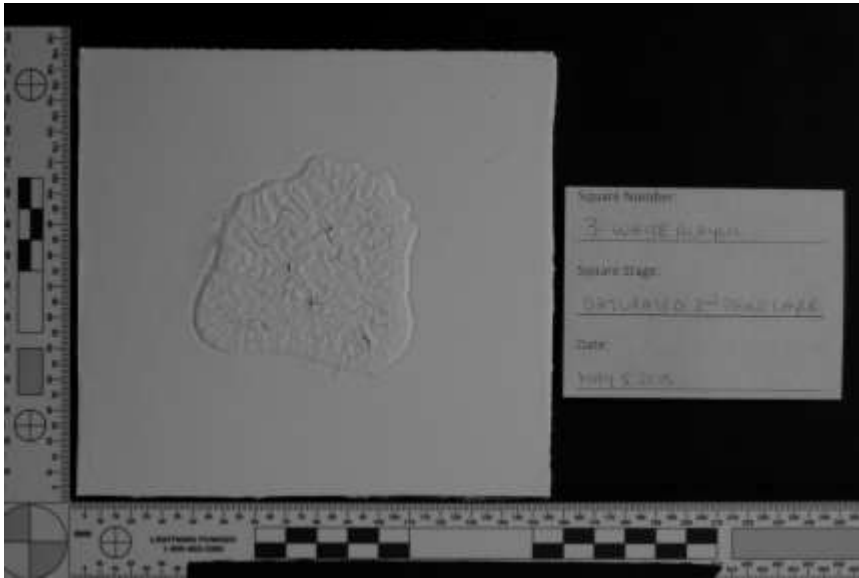

Longpass 89B Single Left Oblique

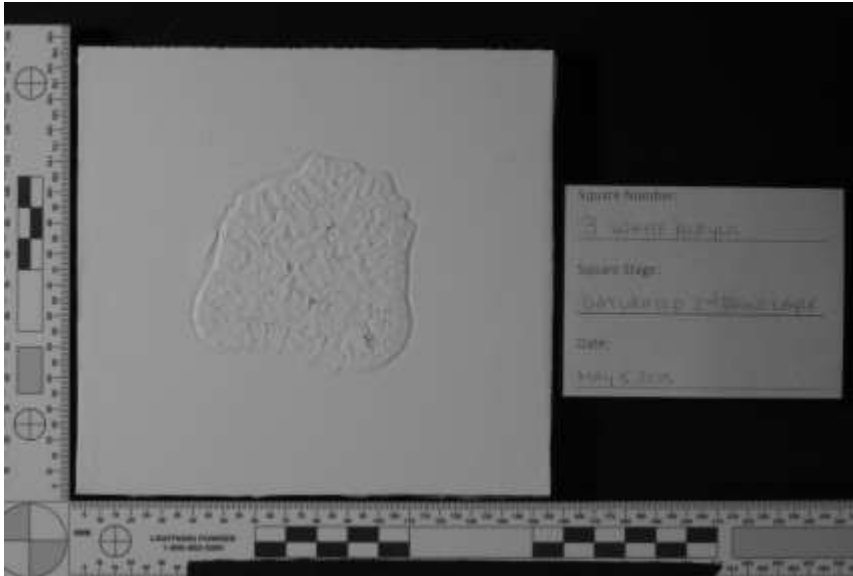

Longpass 89B HDR Right Oblique

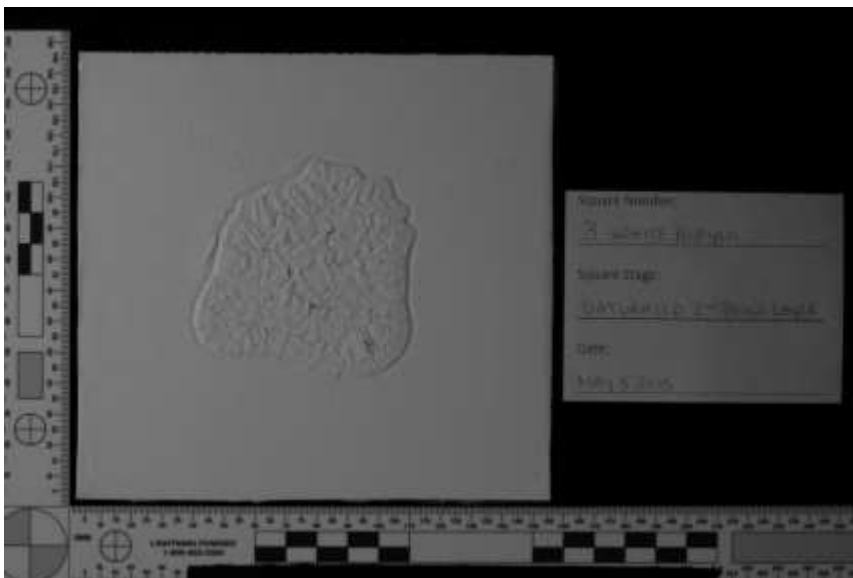

Longpass 89B Single Right Oblique

#### Appendix 4.3.4. Ultraviolet Photography

##### Appendix 4.3.4.1. White Acrylic Second layer of paint stage

##### White Acrylic 1 – Medium Velocity

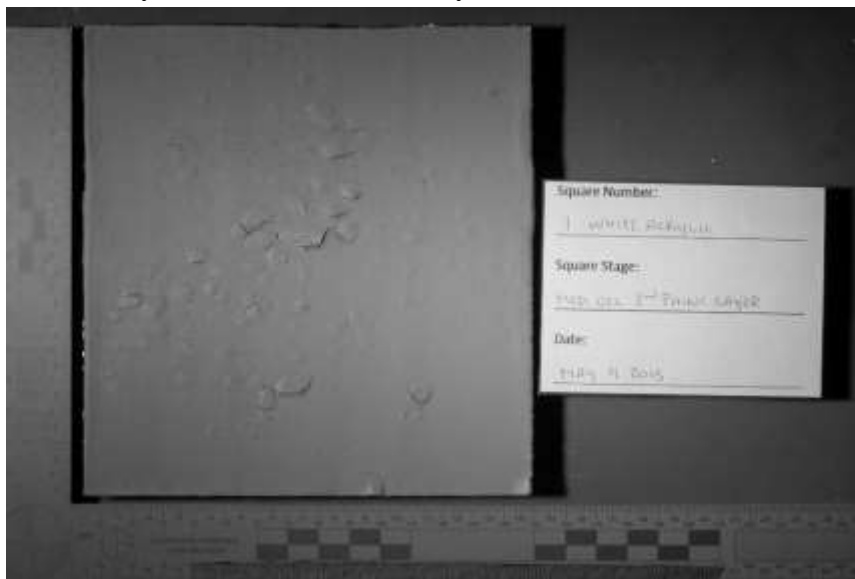

HDR



Single

White Acrylic 2 – Swipe



HDR



Single

White Acrylic 3 – Saturated

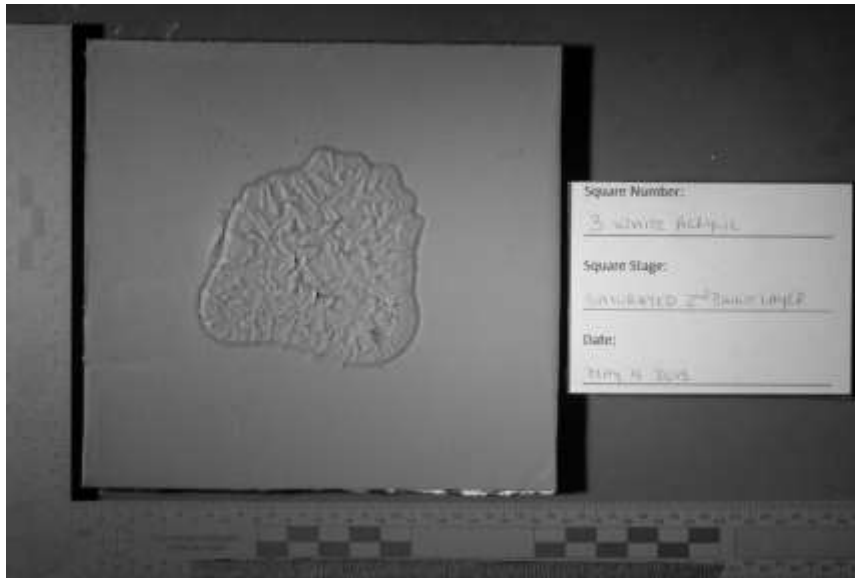

HDR



Single



Appendix 4.3.4.2. White Latex Second layer of paint stage  
White Latex 5 – Medium Velocity



HDR



Single

White Latex 6 – Swipe



HDR

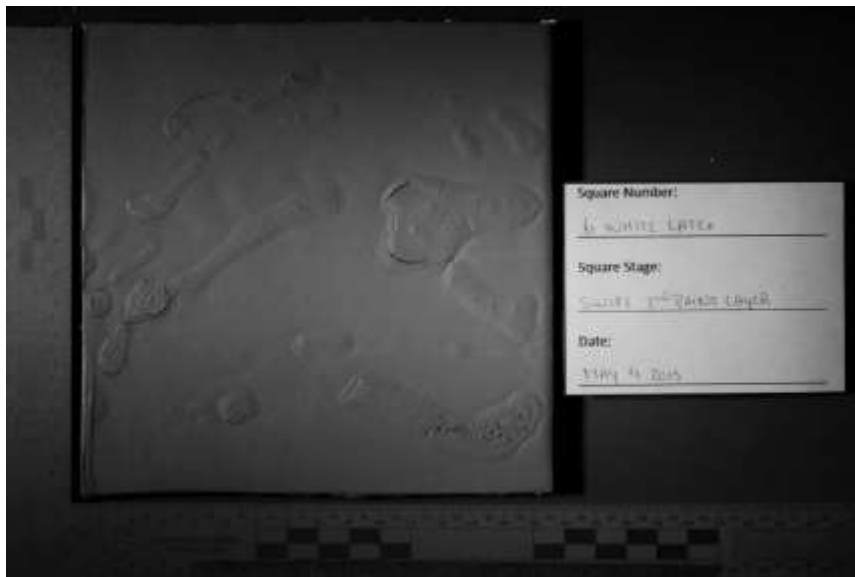

Single

White Latex 7 – Saturated

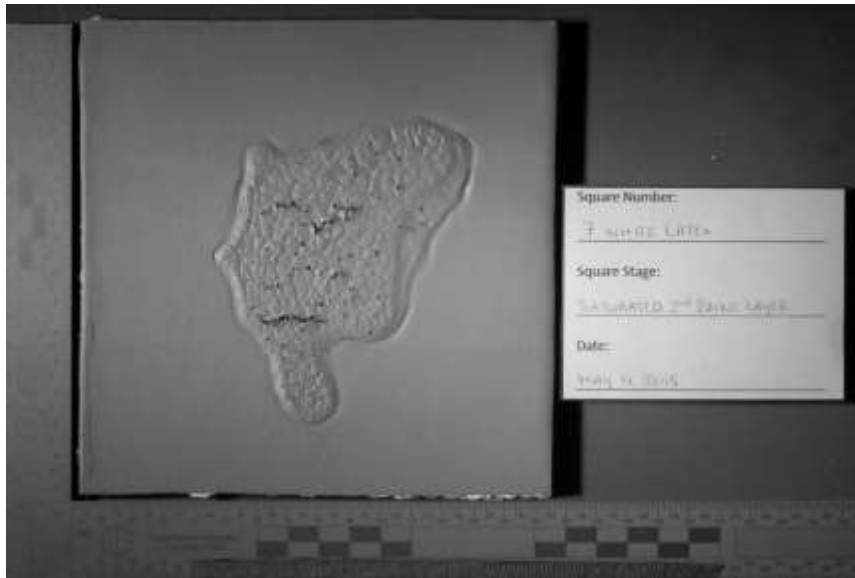

HDR

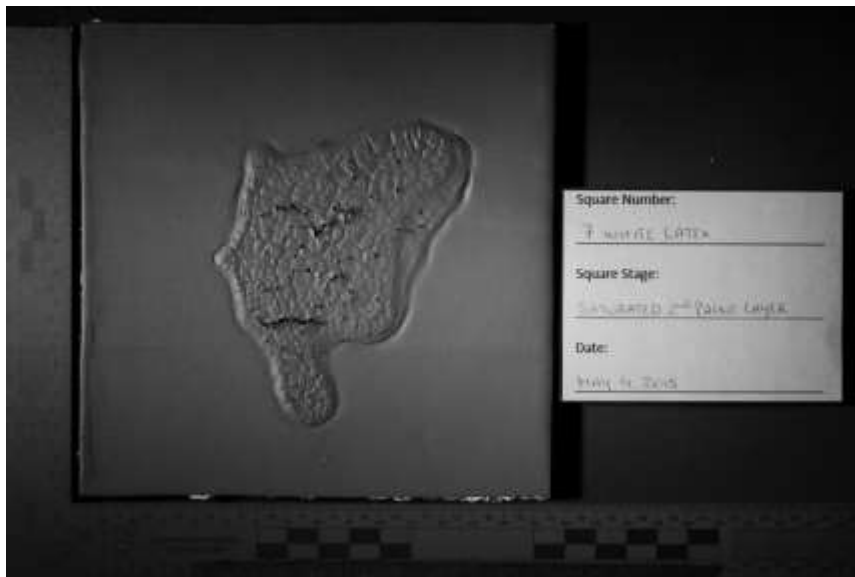

Single

Appendix 4.3.4.3. Black Latex Second layer of paint stage  
Black Latex 9 – Medium Velocity



HDR



Single

Black Latex 10 – Swipe

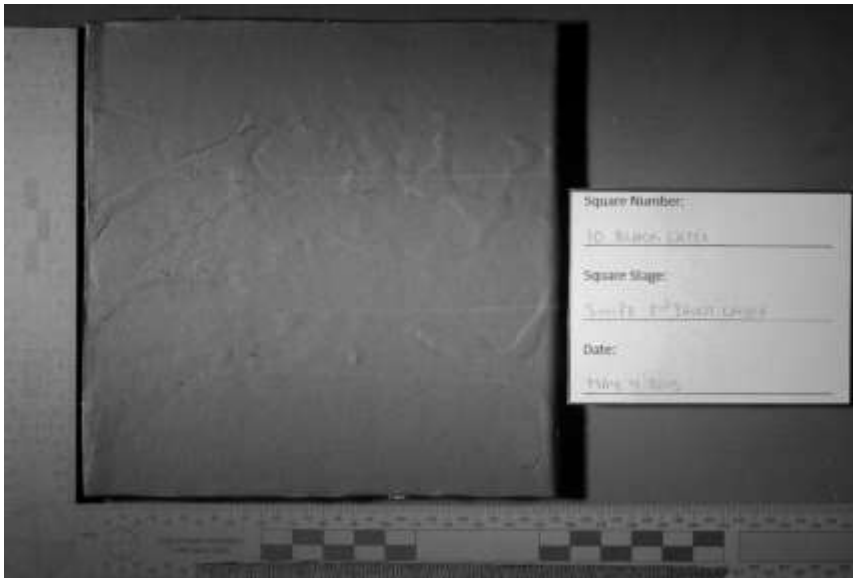

HDR



Single

Black Latex 11 – Saturated

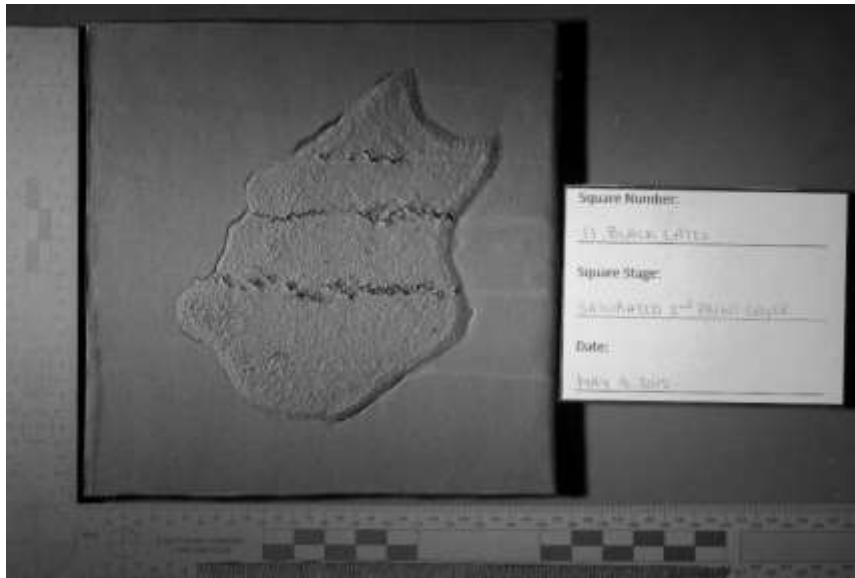

HDR



Single

Appendix 4.3.4.4. Maroon Latex Second layer of paint stage  
Maroon Latex 13 – Medium Velocity



HDR

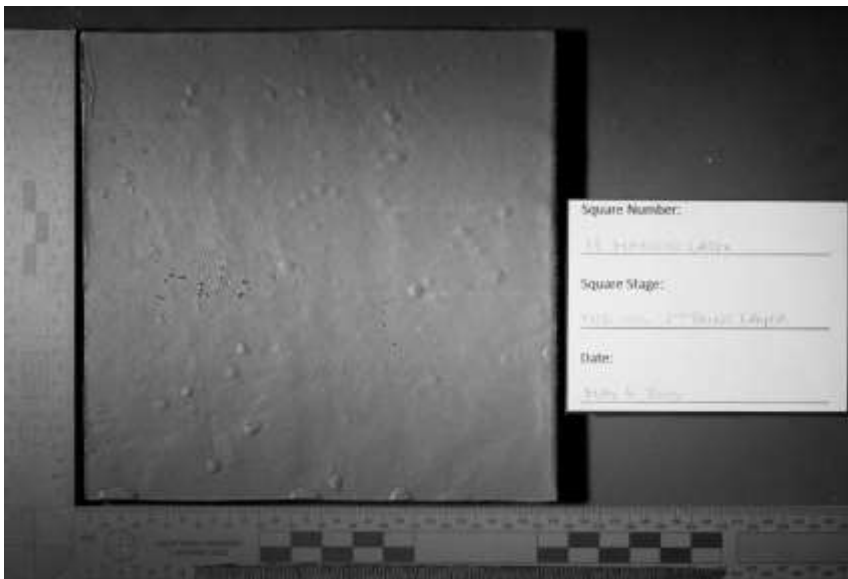

Single

Maroon Latex 14 – Swipe

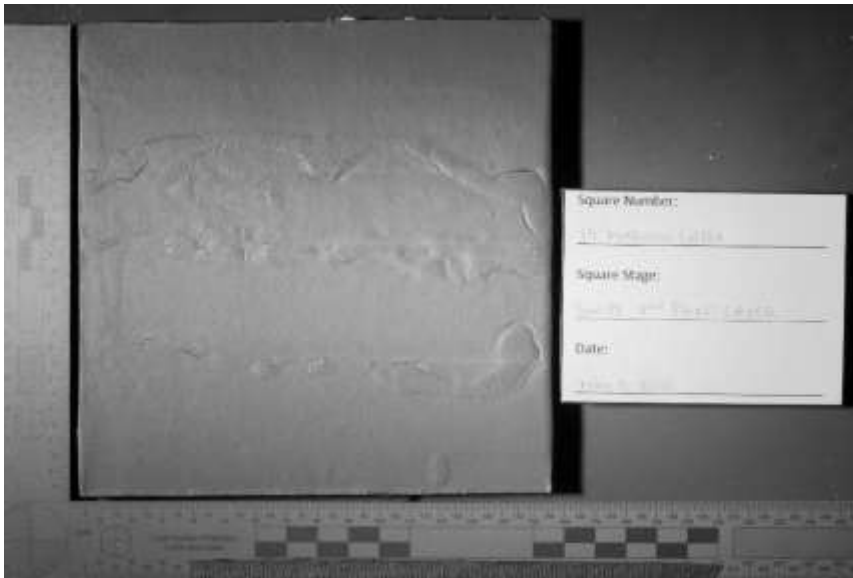

HDR

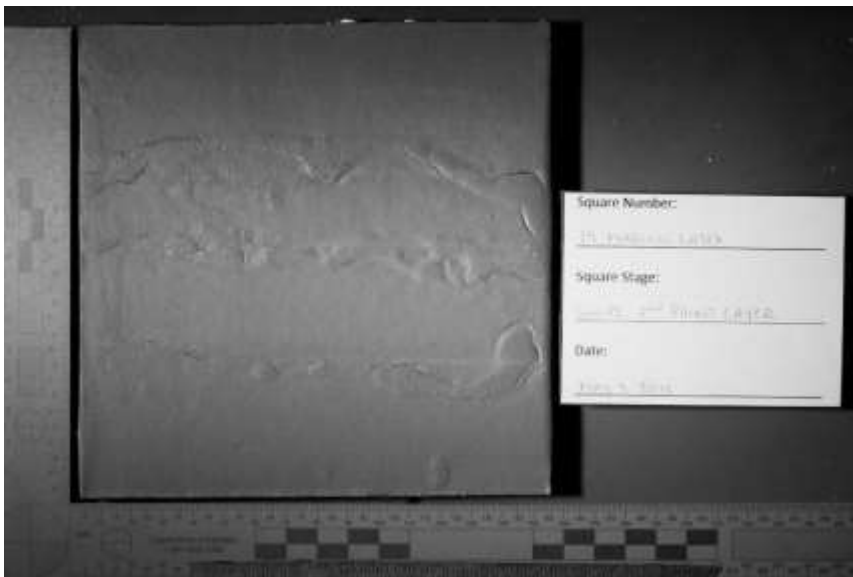

Single



Maroon Latex 15 – Saturated

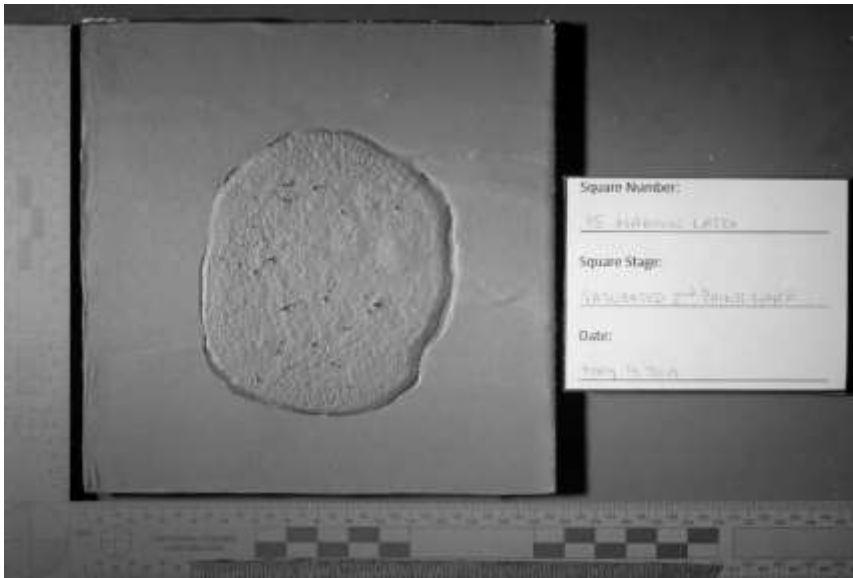

HDR

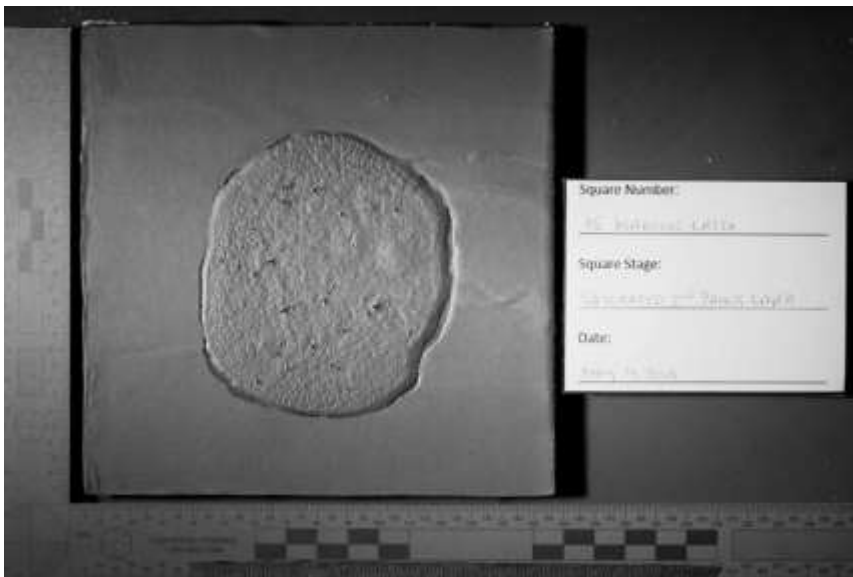

Single

### Appendix 4.3.5. Fluorescence Photography

Appendix 4.3.5.1. White Acrylic – Yellow 415nm, 445nm, 455nm; Orange 415nm, 445nm, 455nm, 475nm, 495nm; Red 415nm, 445nm, 455nm, 475nm, 575nm Second layer of paint stage

White Acrylic 1 – Medium Velocity

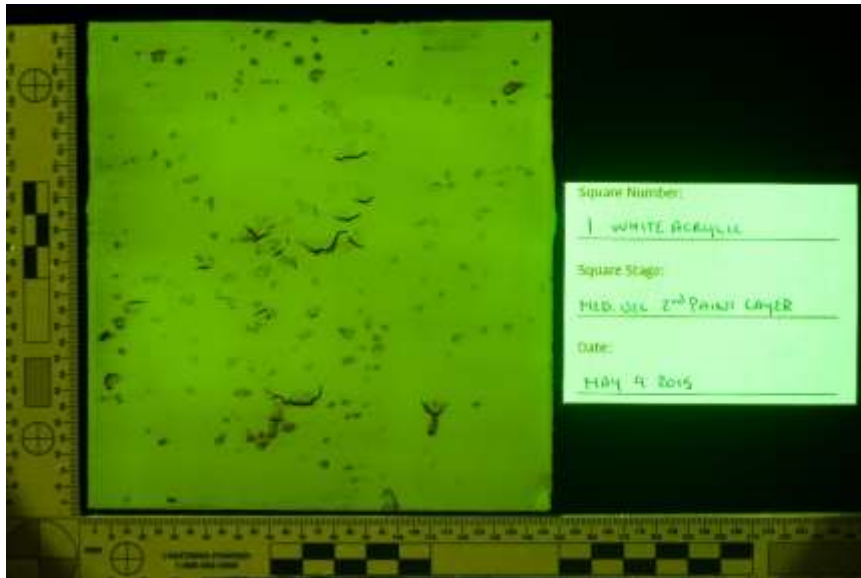

Yellow 415nm HDR

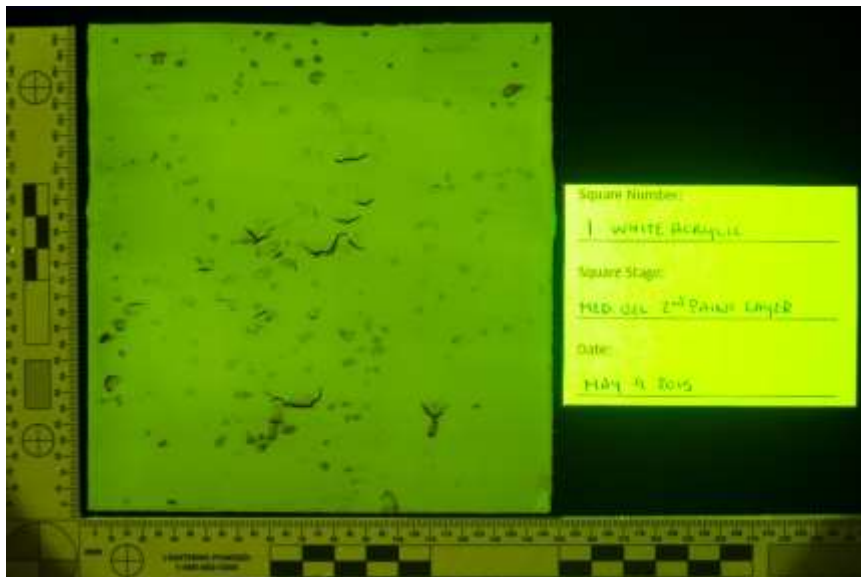

Yellow 415nm Single

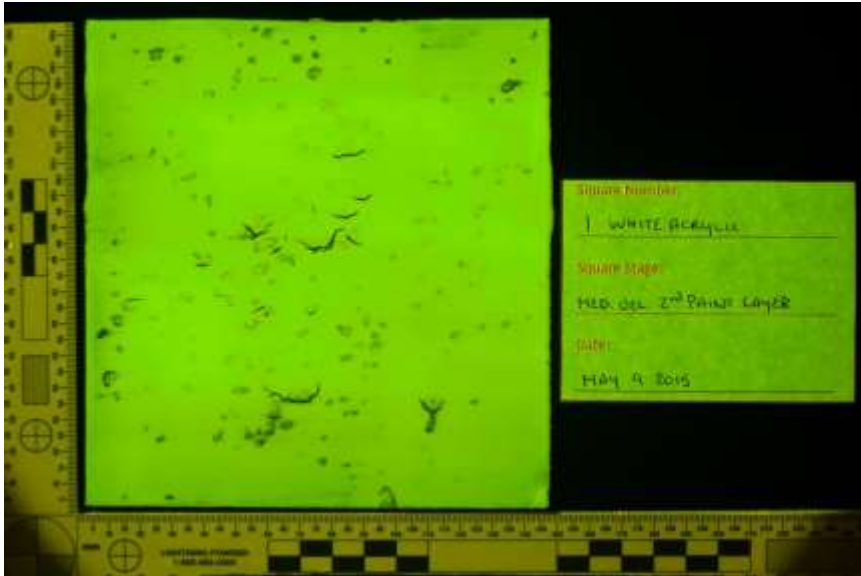

Yellow 445nm HDR



Yellow 445nm Single

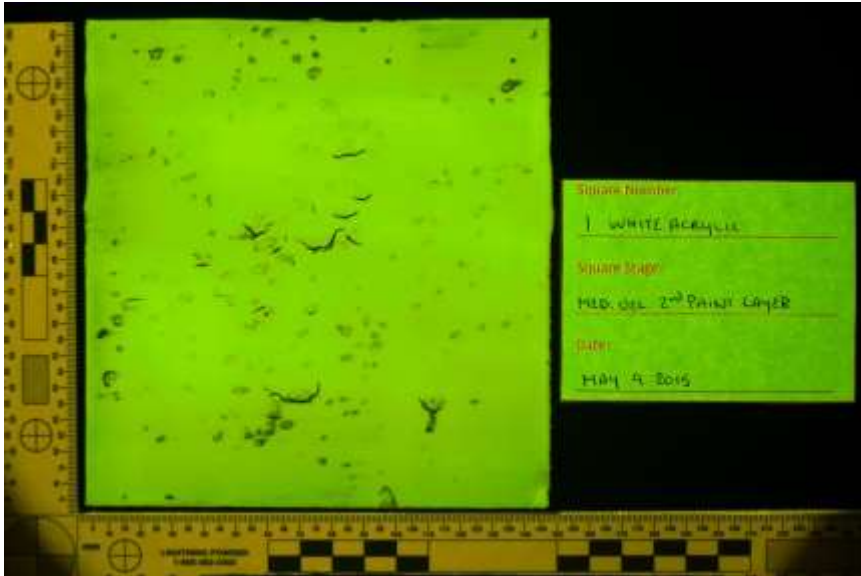

Yellow 455nm HDR



Yellow 455nm Single

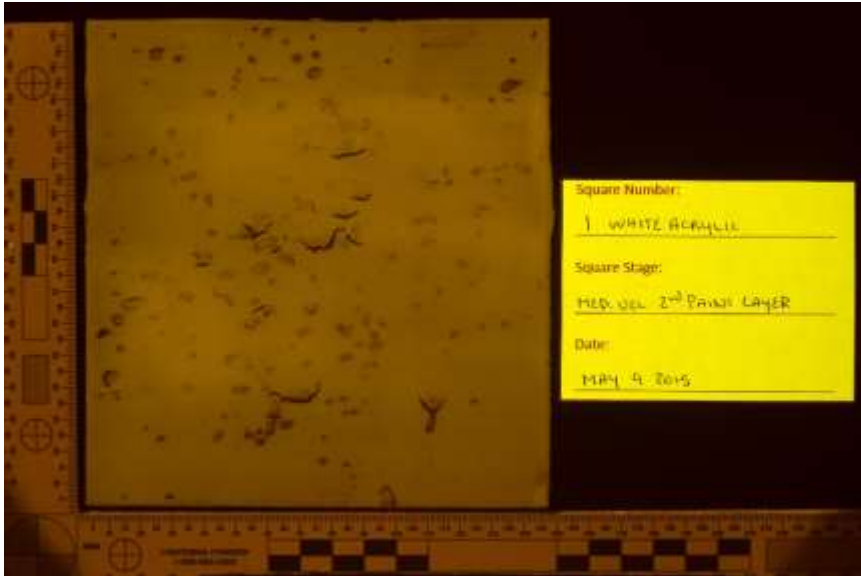

Orange 415nm HDR



Orange 415nm Single



Orange 445nm HDR

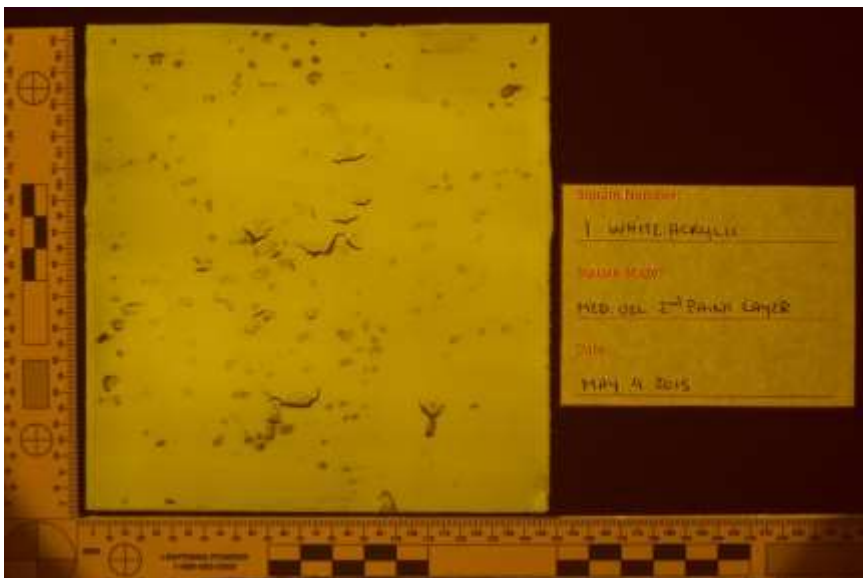

Orange 445nm Single

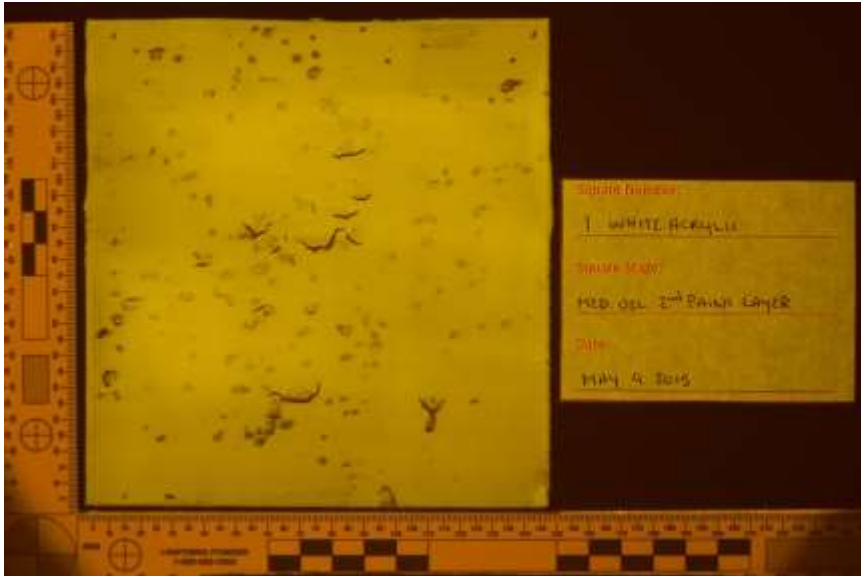

Orange 455nm HDR



Orange 455nm Single



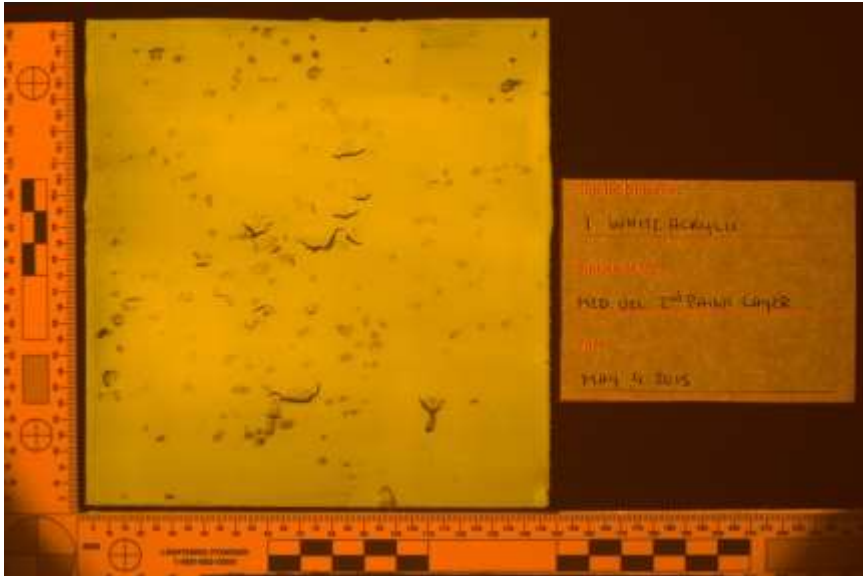

Orange 475nm HDR

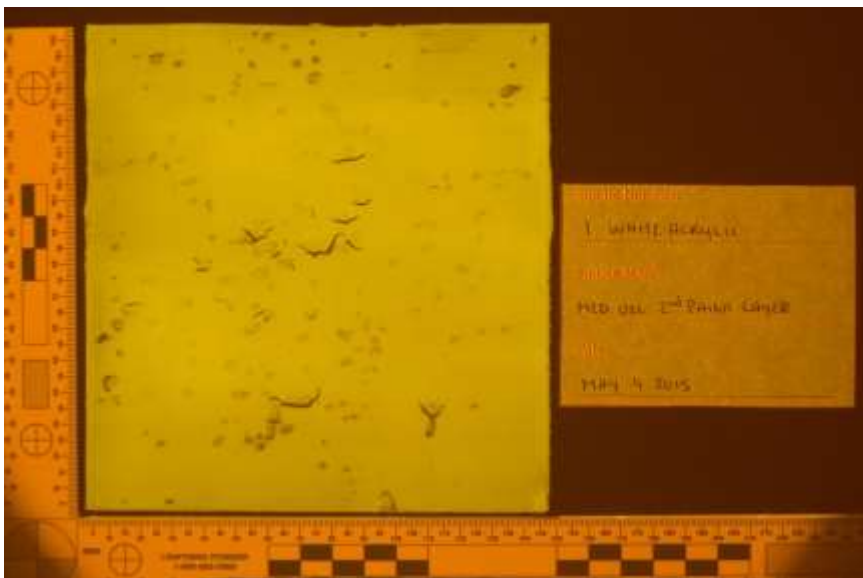

Orange 475nm Single



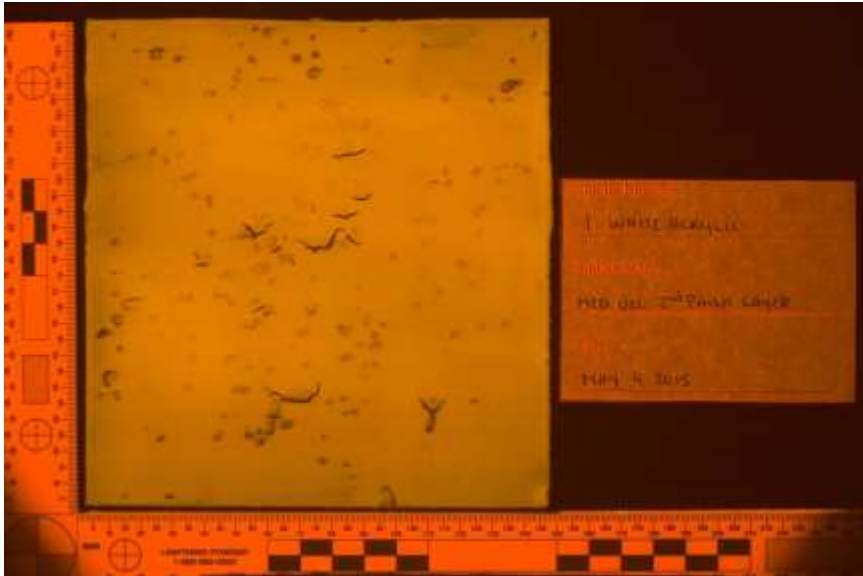

Orange 495nm HDR

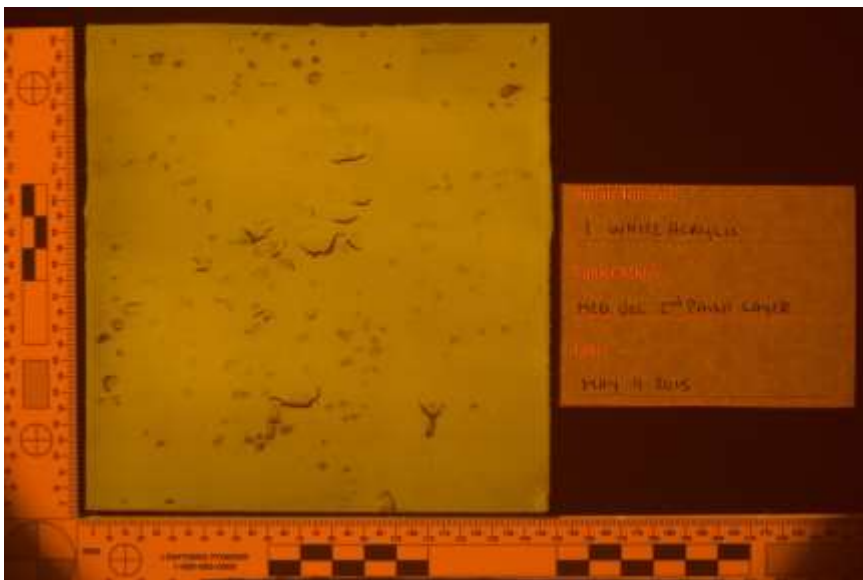

Orange 495nm Single

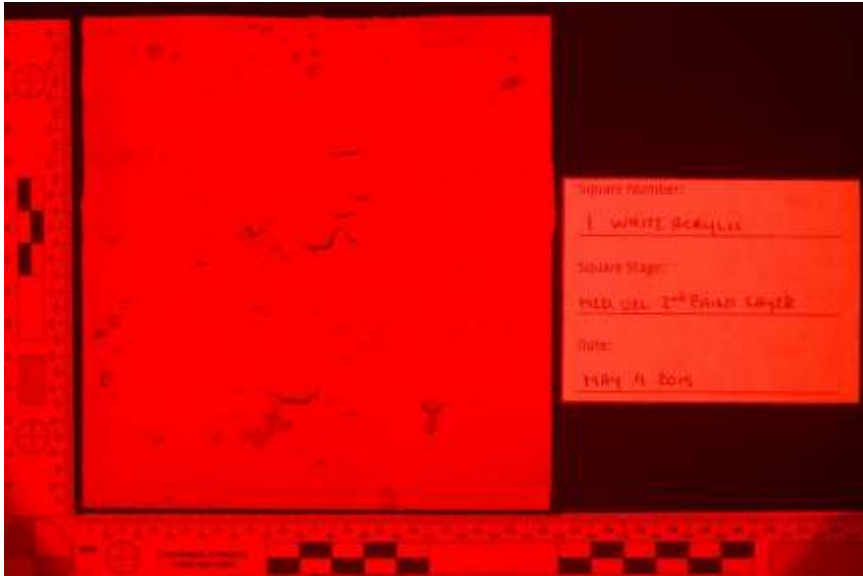

Red 415nm HDR

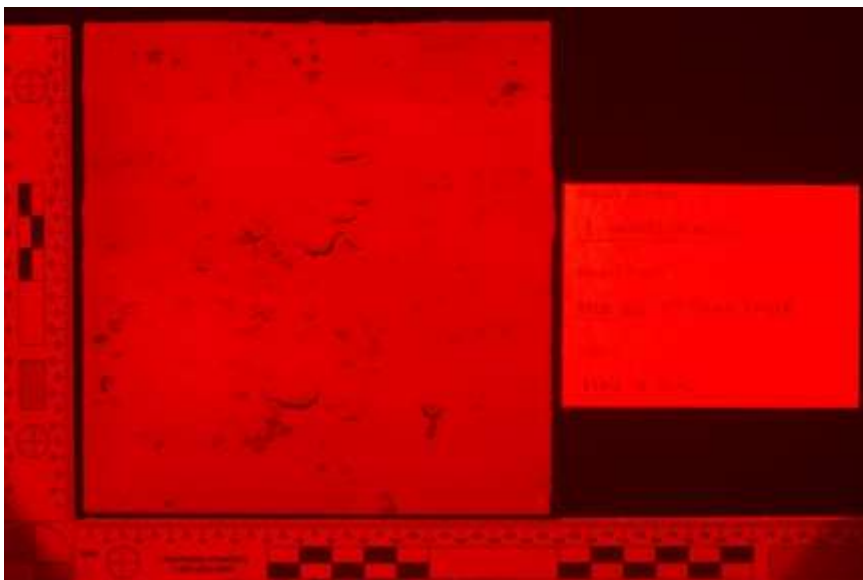

Red 415nm Single

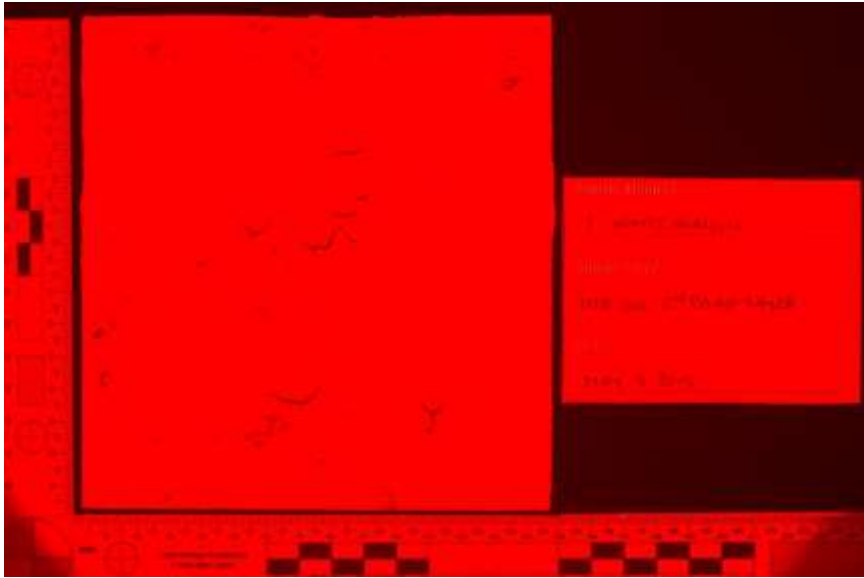

Red 445nm HDR

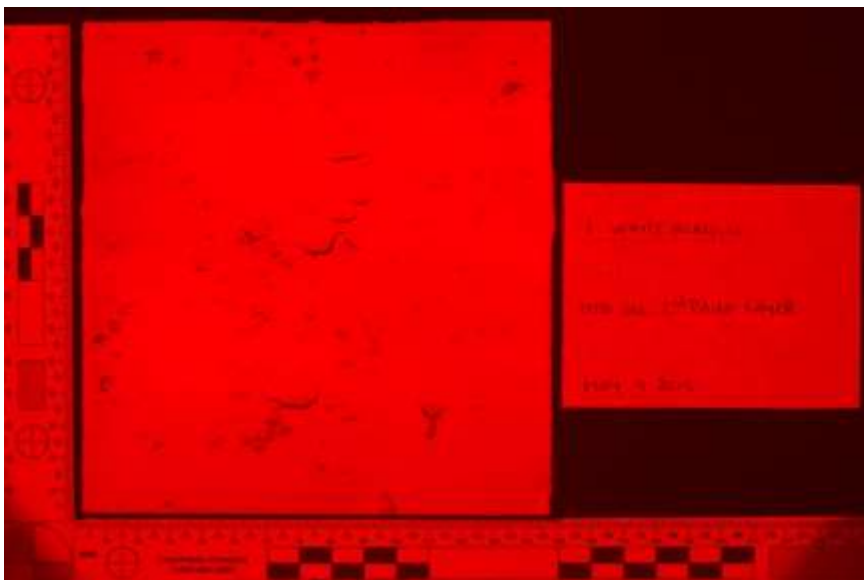

Red 445nm Single



Red 455nm HDR

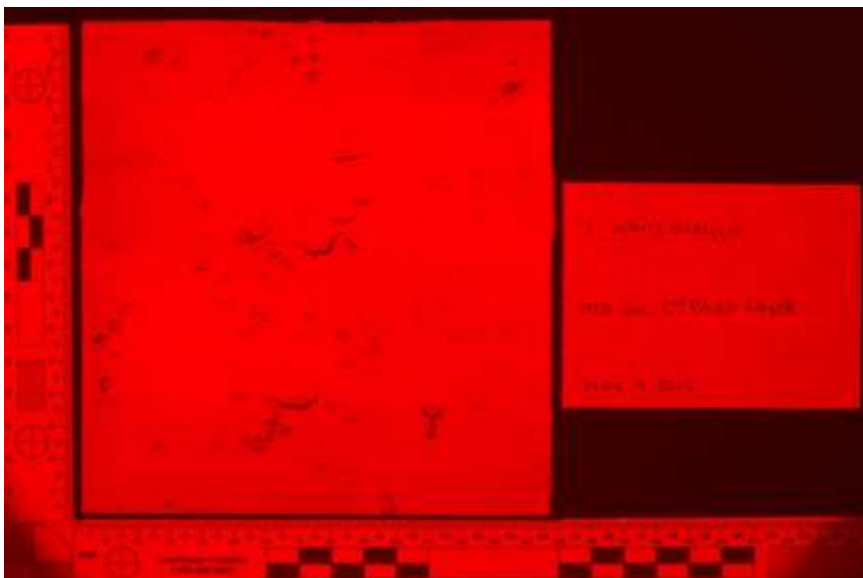

Red 455nm Single

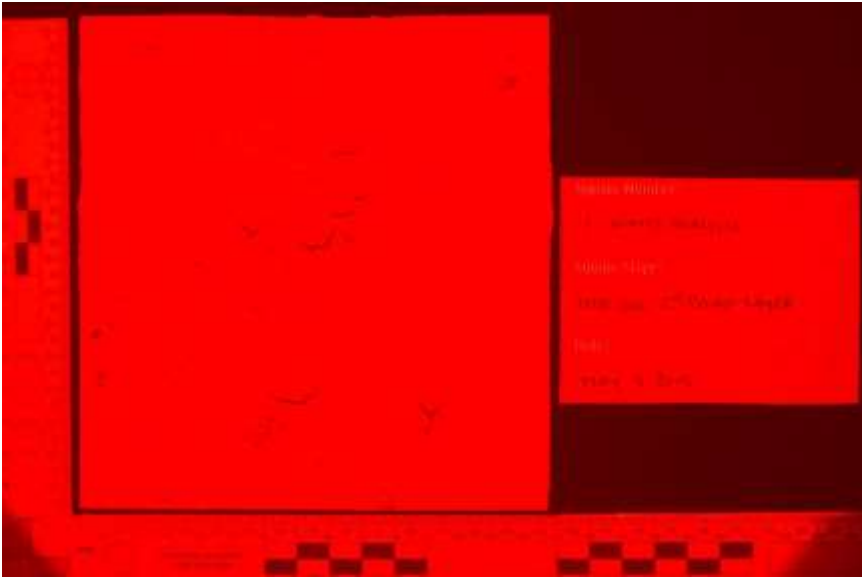

Red 475nm HDR

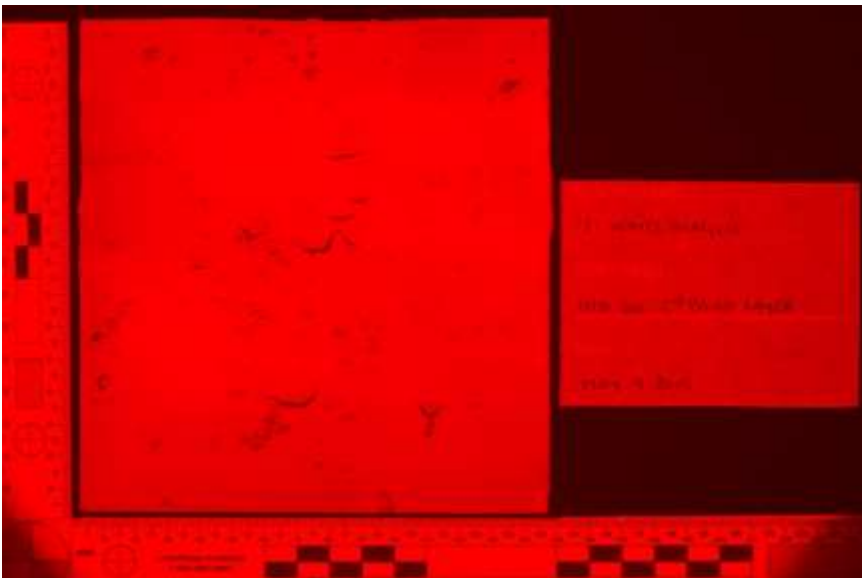

Red 475nm Single



White Acrylic 2 – Swipe

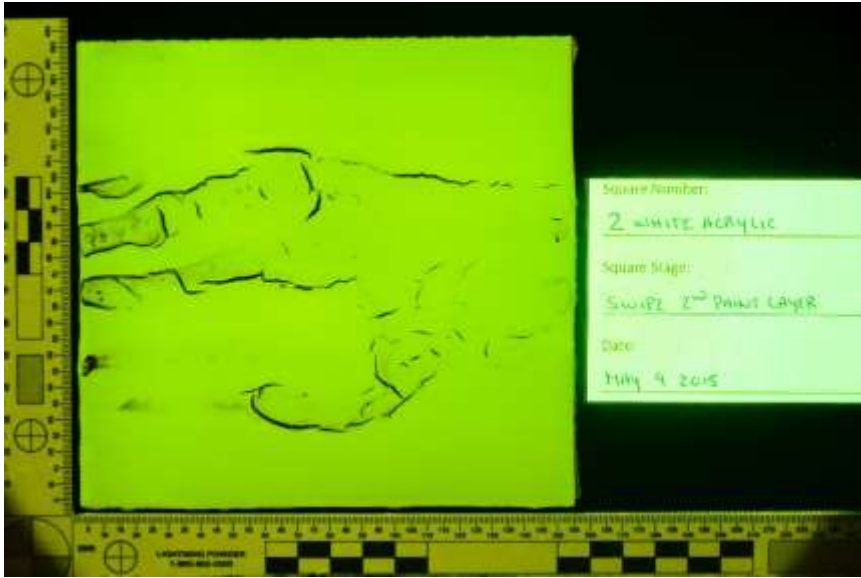

Yellow 415nm HDR

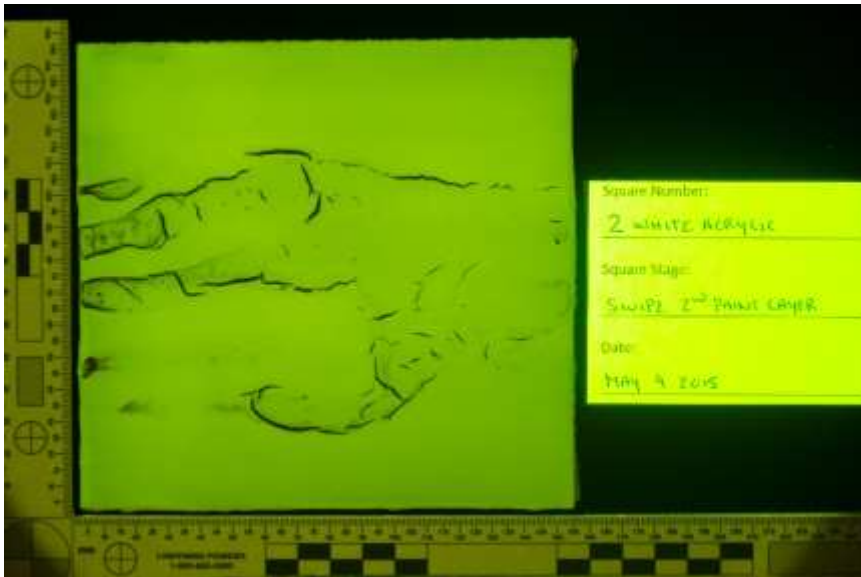

Yellow 415nm Single

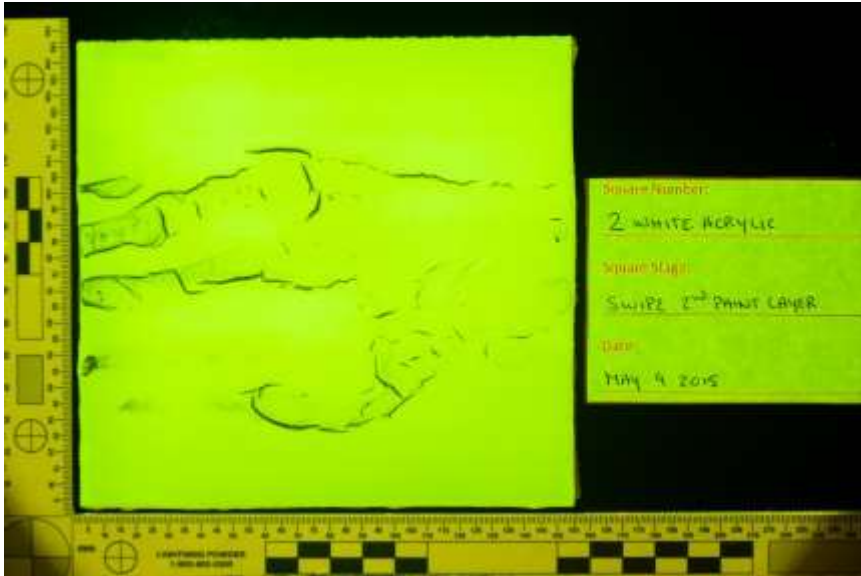

Yellow 445nm HDR

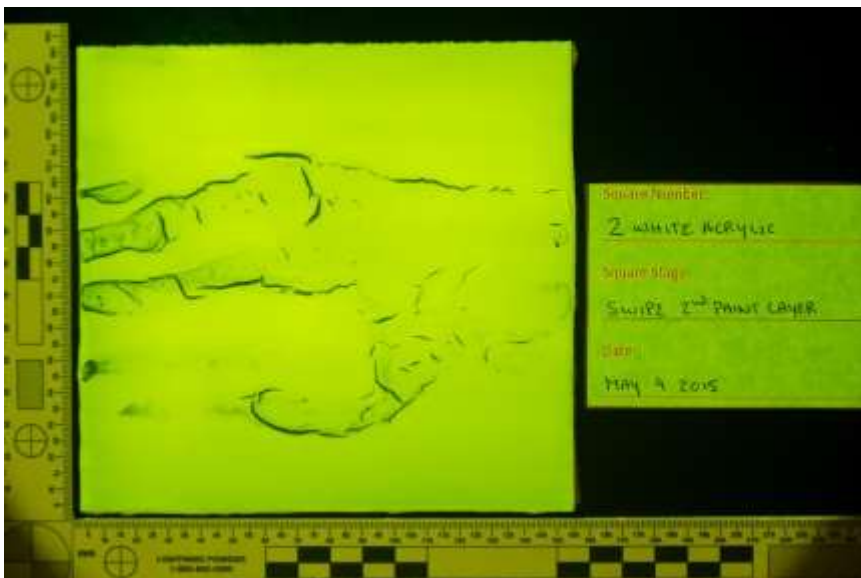

Yellow 445nm Single





Yellow 455nm HDR

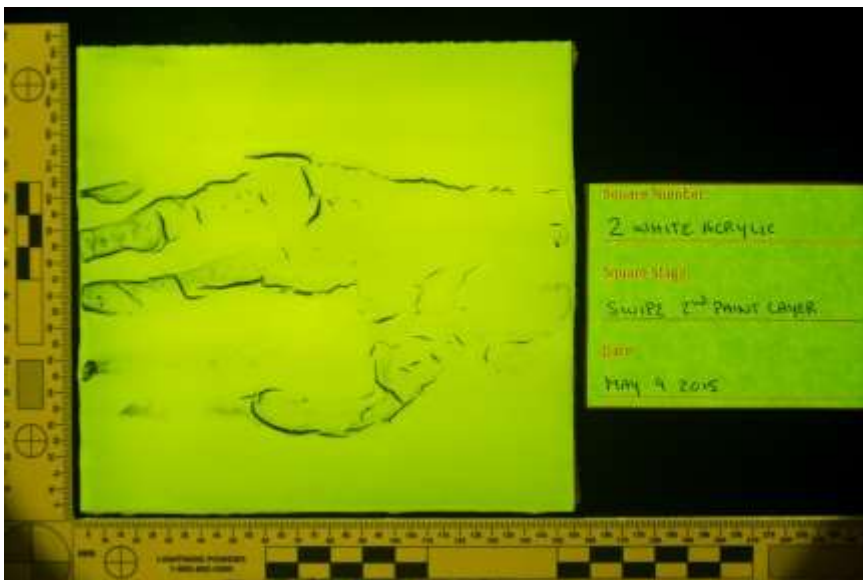

Yellow 455nm Single



Orange 415nm HDR

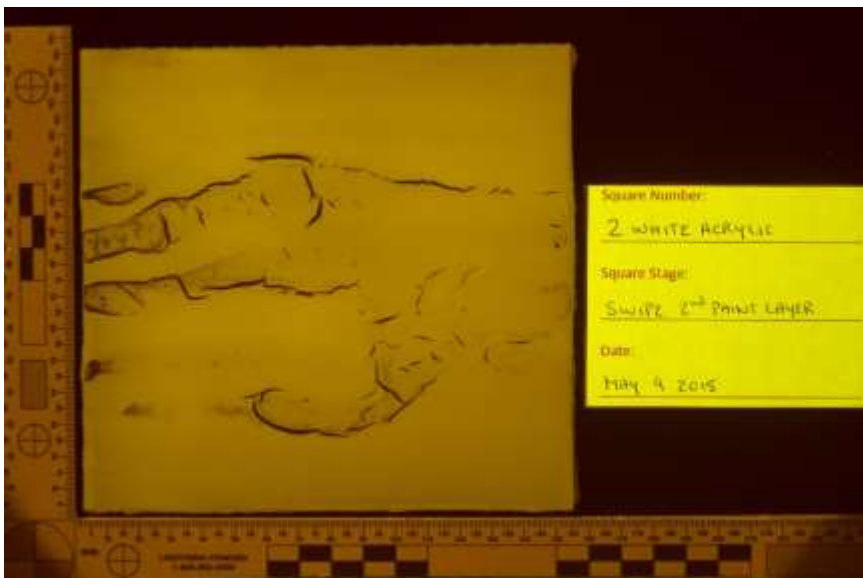

Orange 415nm Single



Orange 445nm HDR



Orange 445nm Single



Orange 455nm HDR



Orange 455nm Single

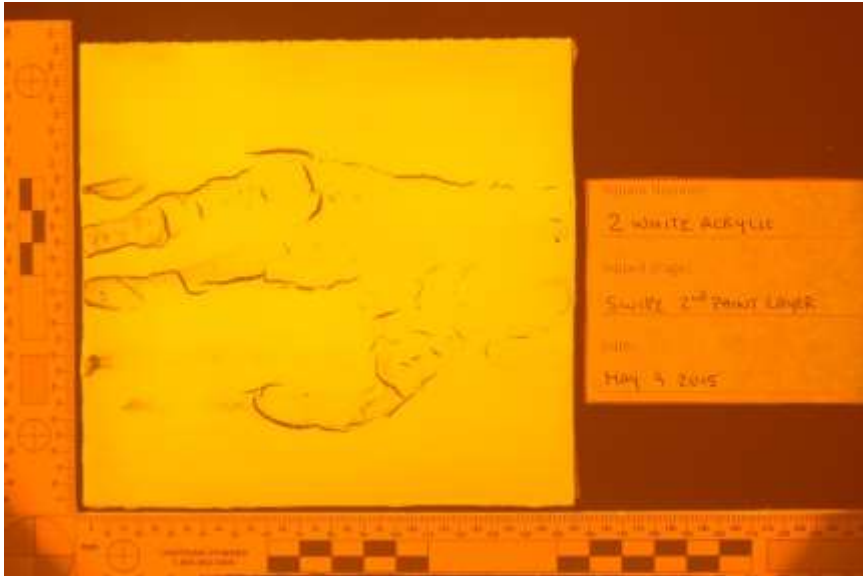

Orange 475nm HDR



Orange 475nm Single

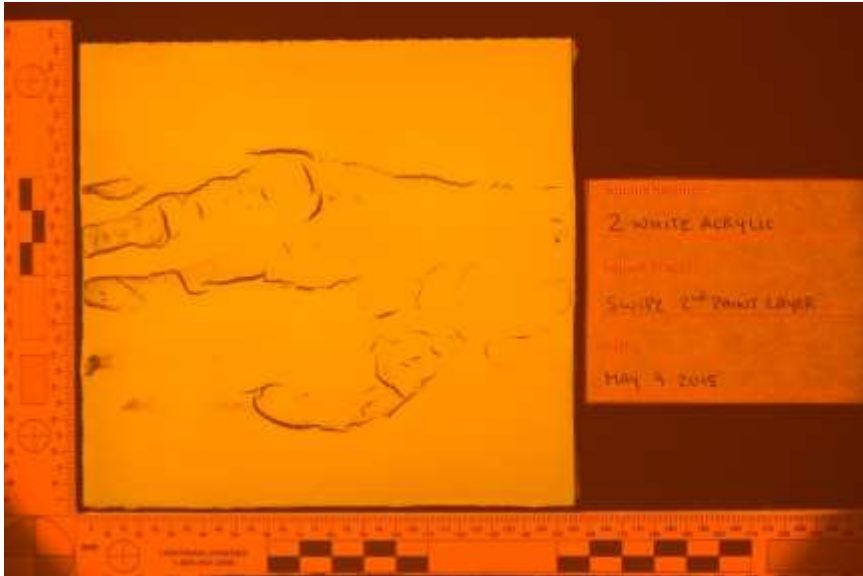

Orange 495nm HDR

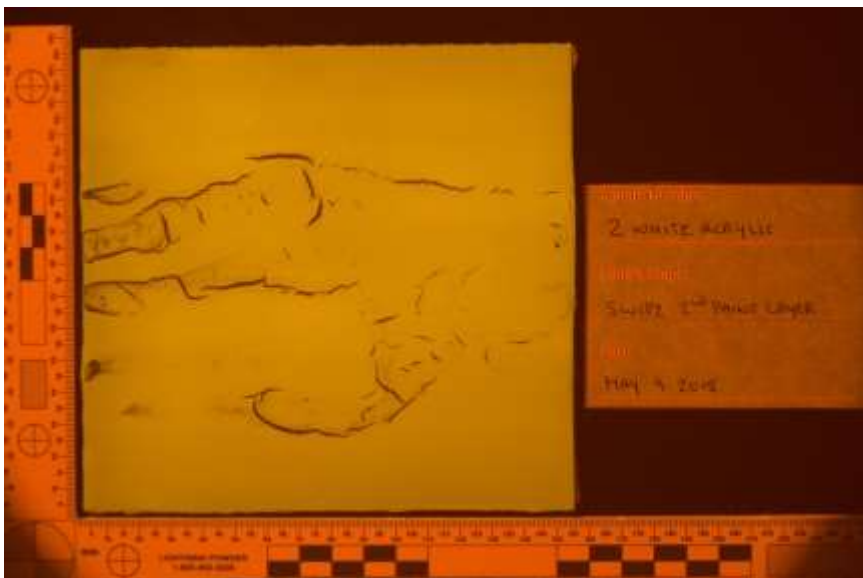

Orange 495nm Single

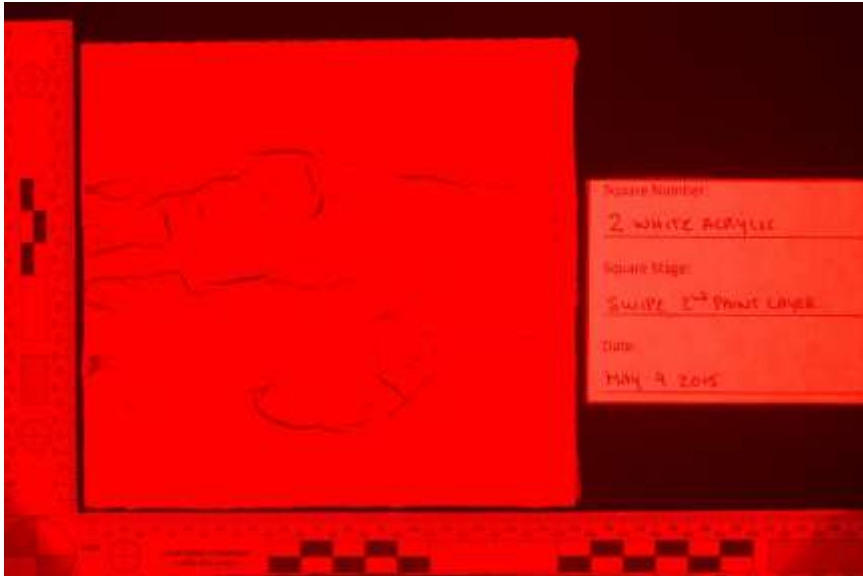

Red 415nm HDR

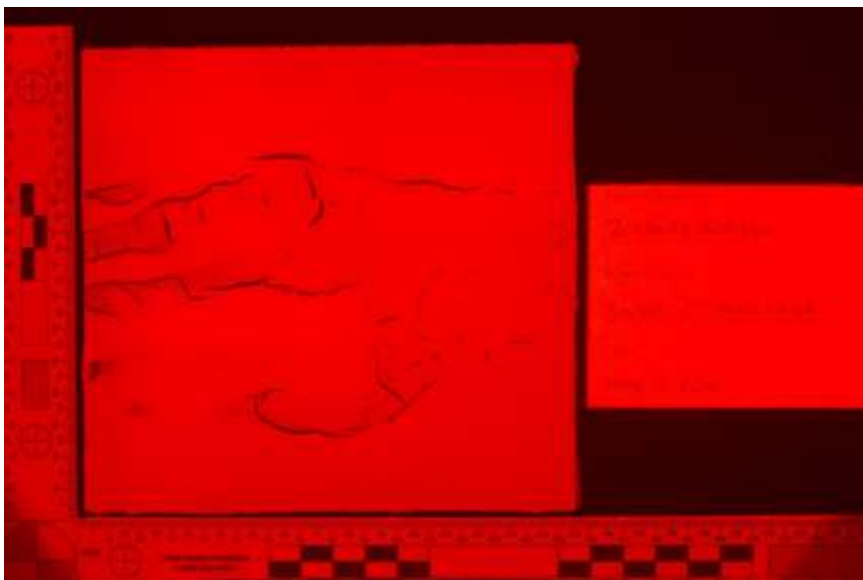

Red 415nm Single





Red 445nm HDR

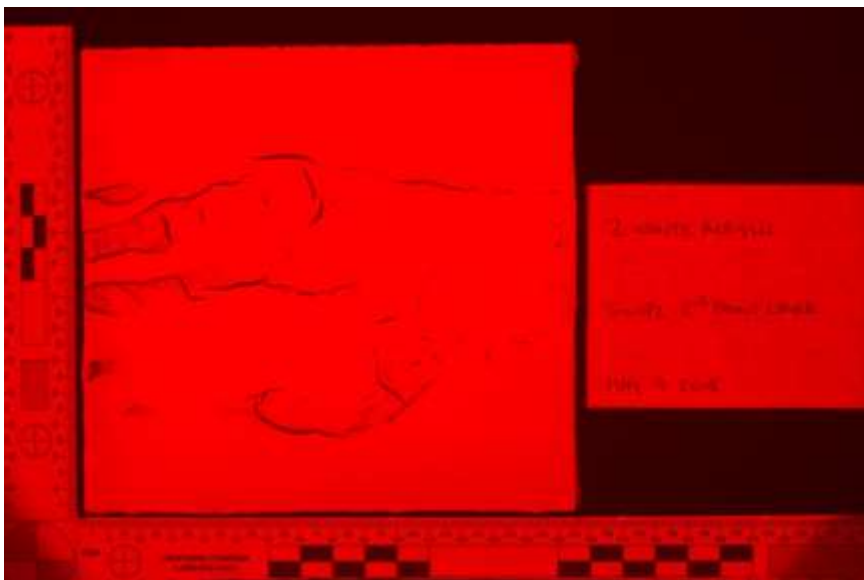

Red 445nm Single





Red 455nm HDR

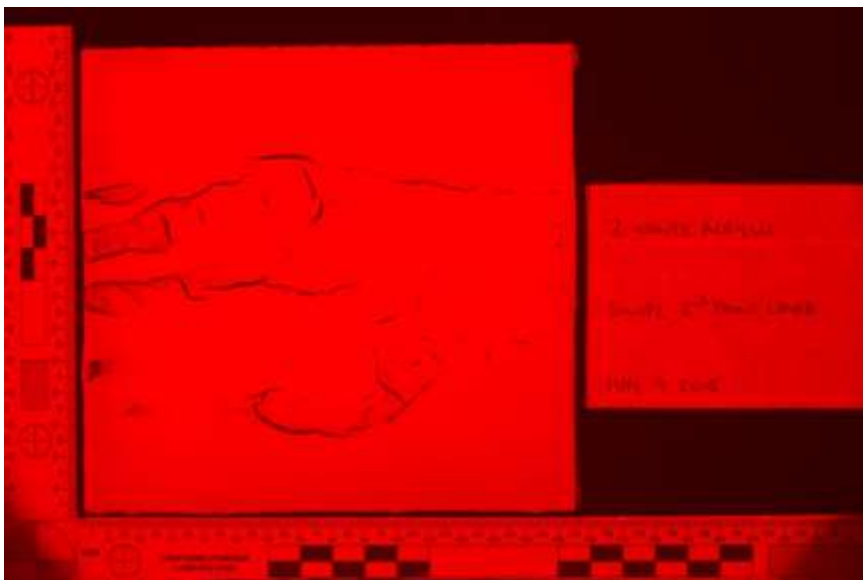

Red 455nm Single



Red 475nm HDR



Red 475nm Single

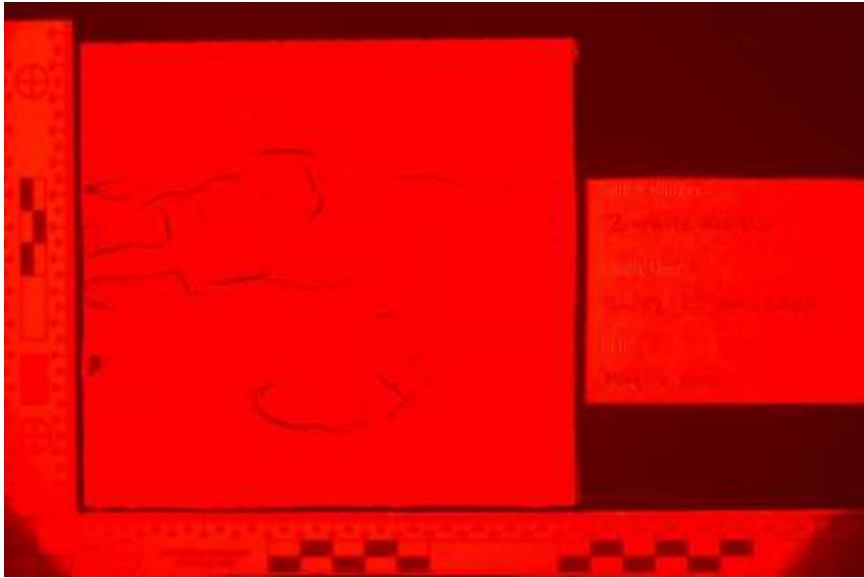

Red 575nm HDR



Red 575nm Single

White Acrylic 3 – Saturated



Yellow 415nm HDR

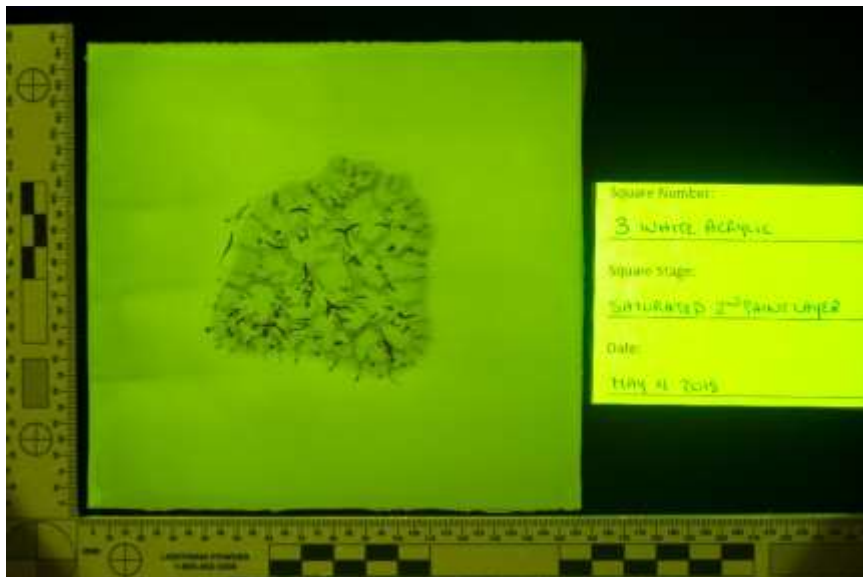

Yellow 415nm Single

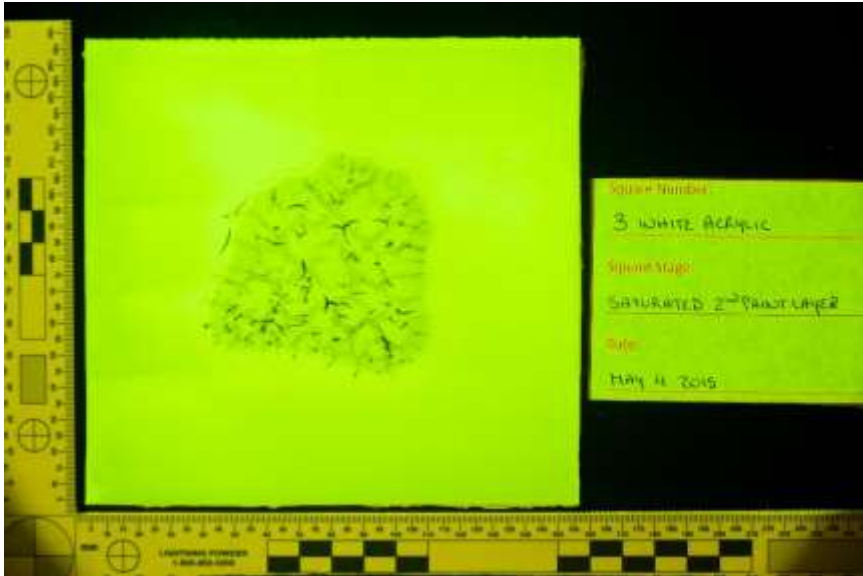

Yellow 445nm HDR

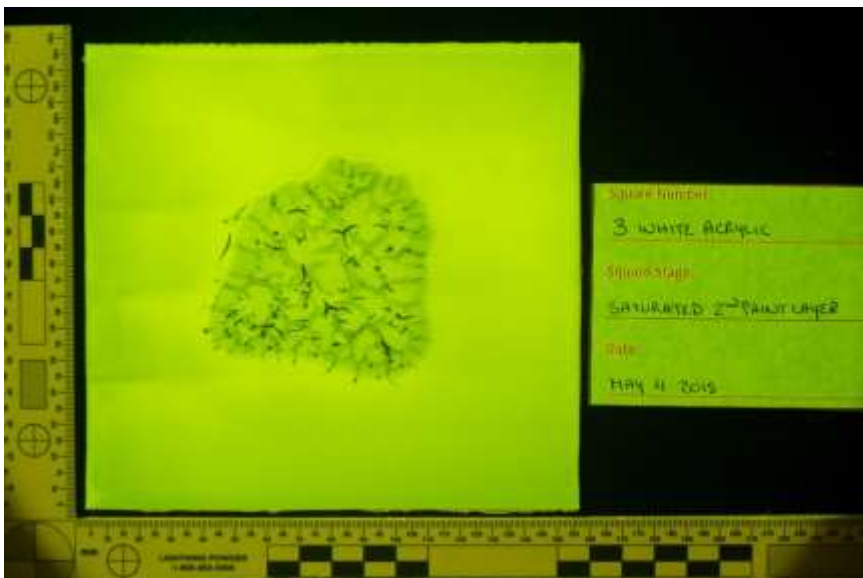

Yellow 445nm Single

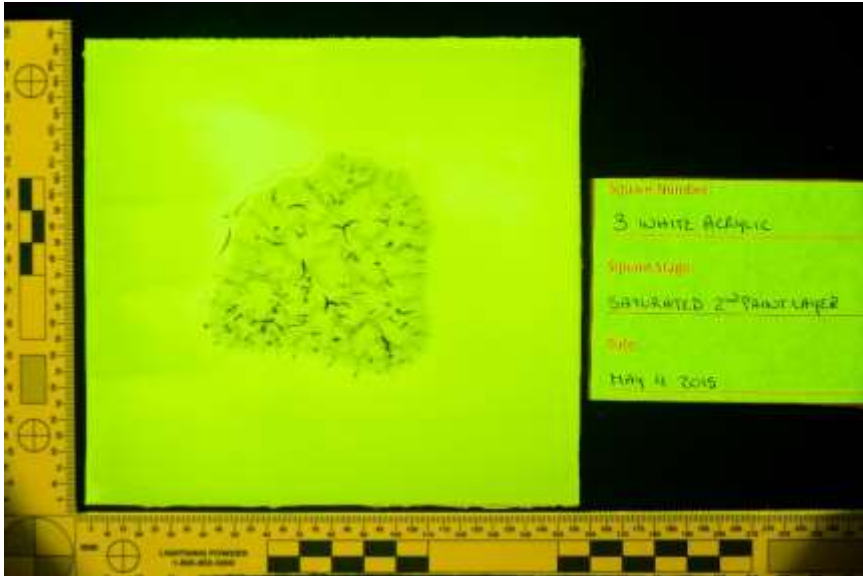

Yellow 455nm HDR

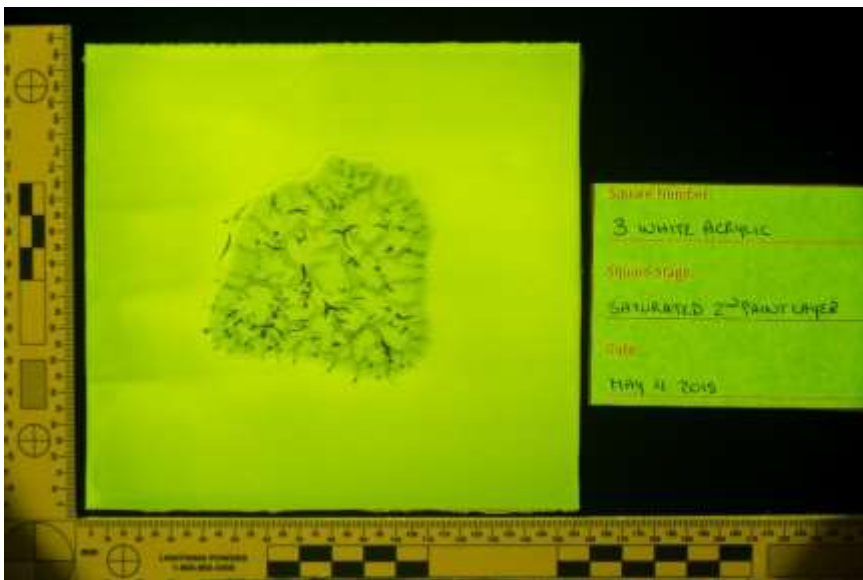

Yellow 455nm Single



Orange 415nm HDR



Orange 415nm Single





Orange 445nm HDR

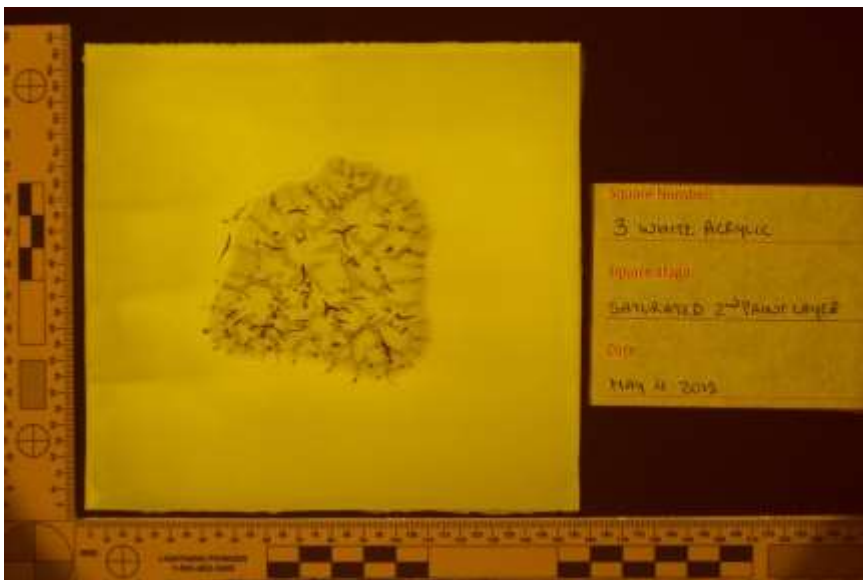

Orange 445nm Single



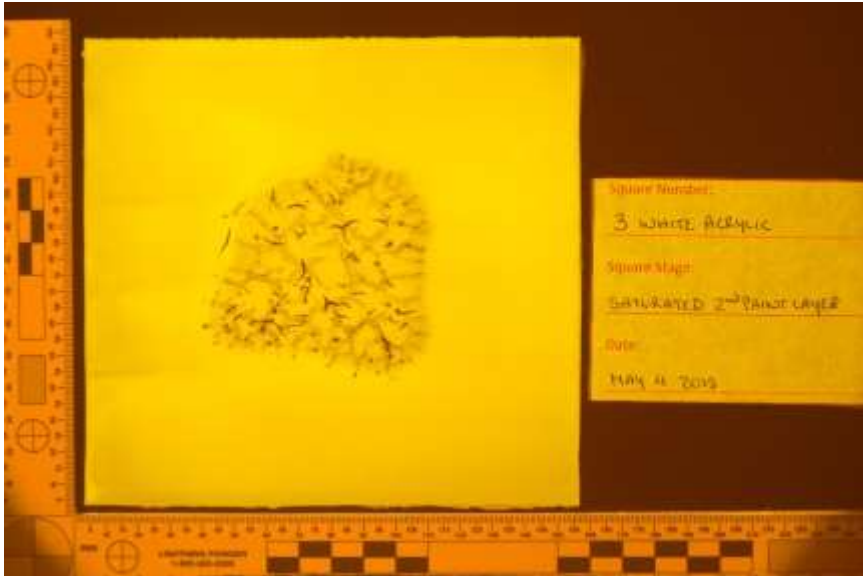

Orange 455nm HDR

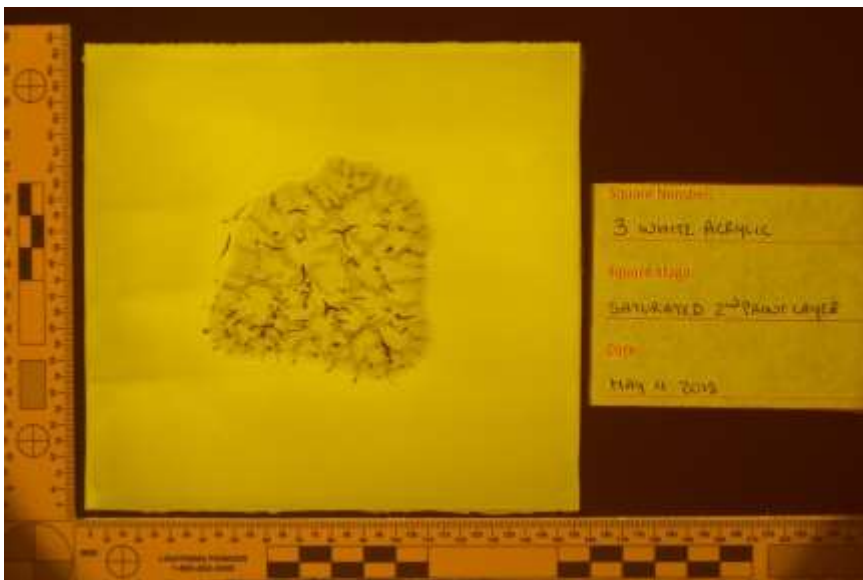

Orange 455nm Single



Orange 475nm HDR

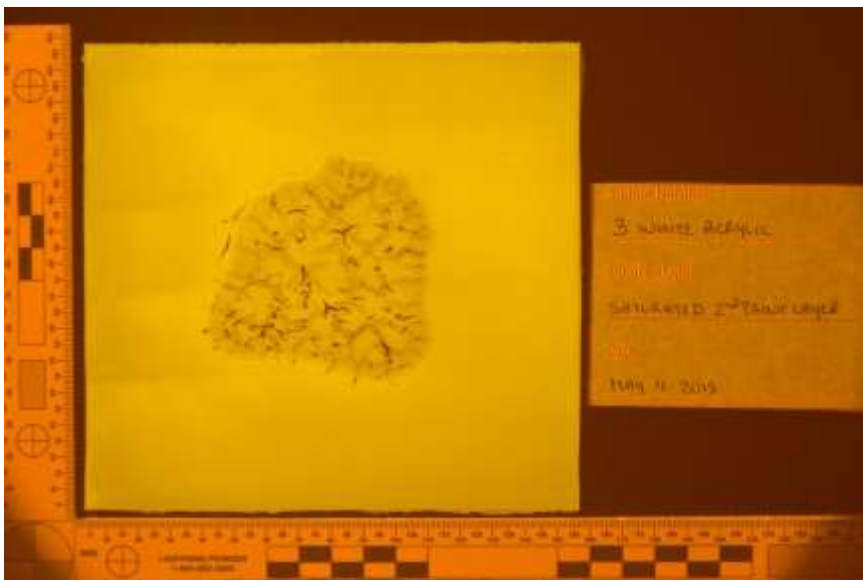

Orange 475nm Single

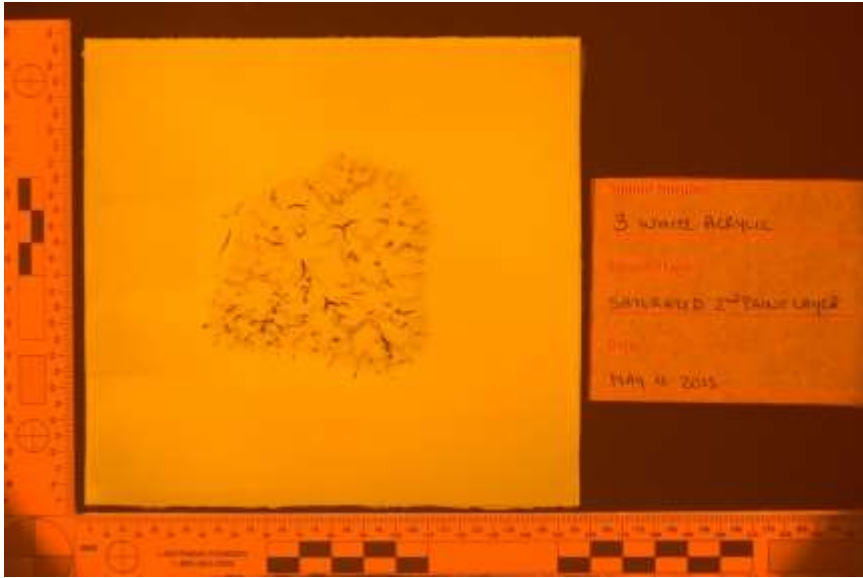

Orange 495nm HDR

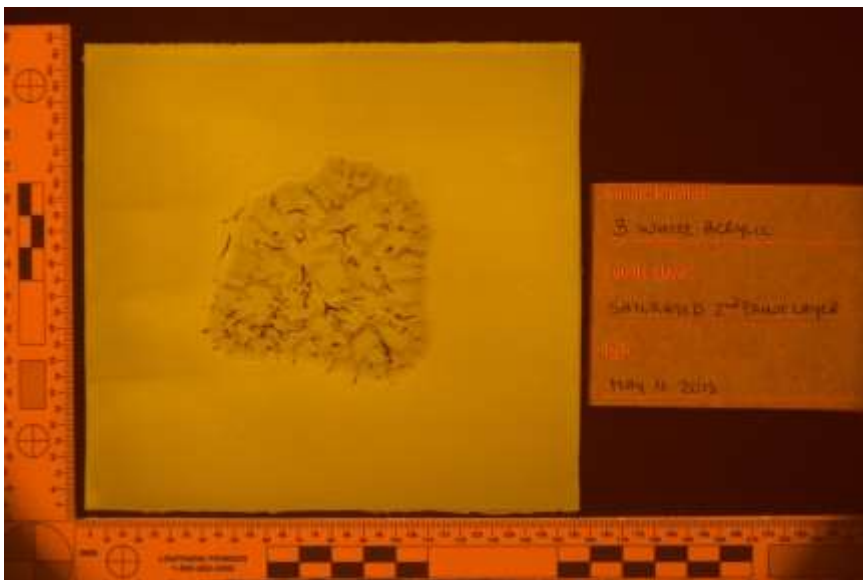

Orange 495nm Single

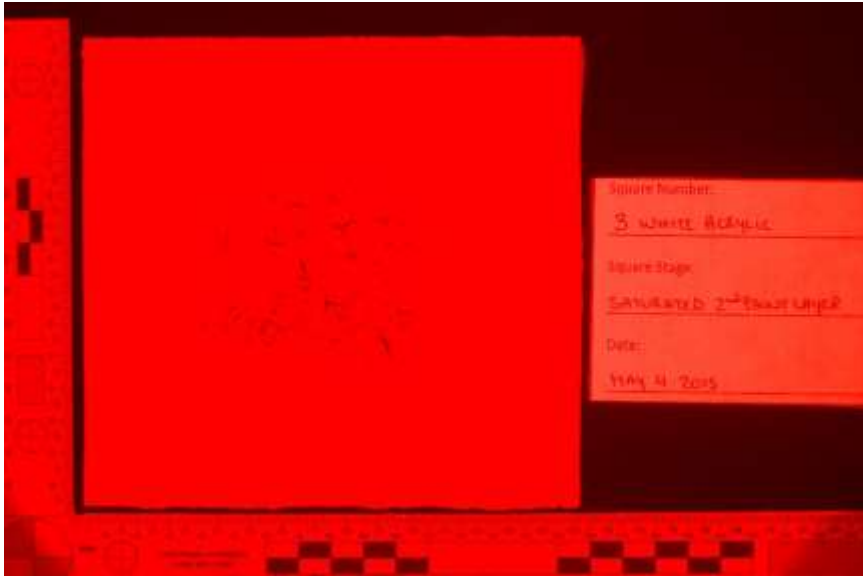

Red 415nm HDR

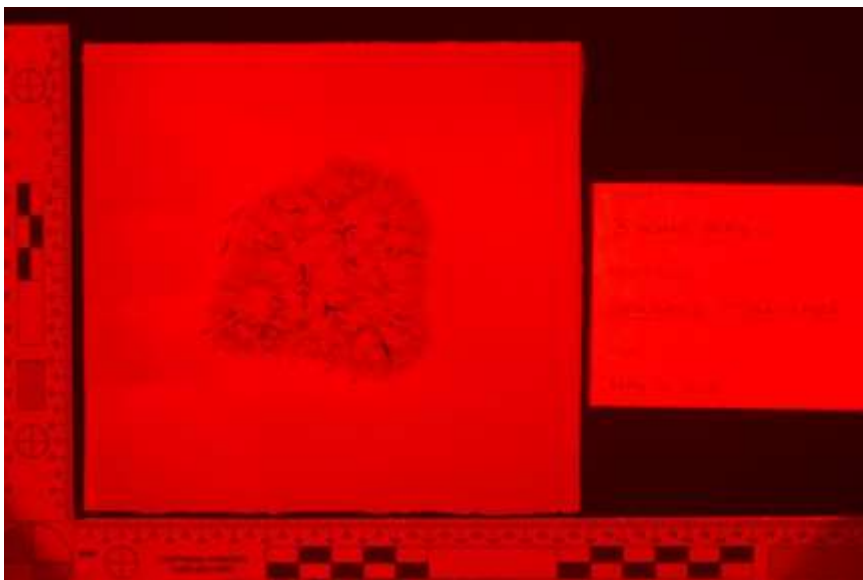

Red 415nm Single



Red 445nm HDR

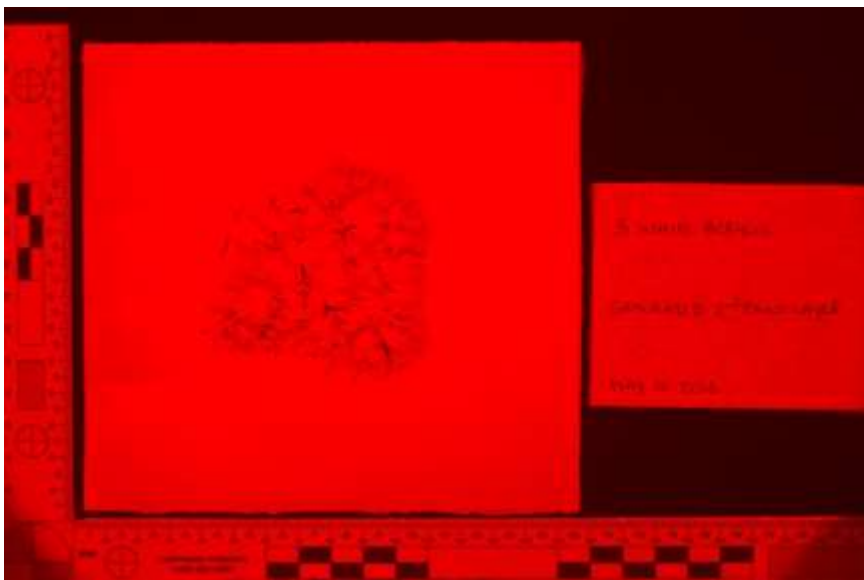

Red 445nm Single



Red 455nm HDR

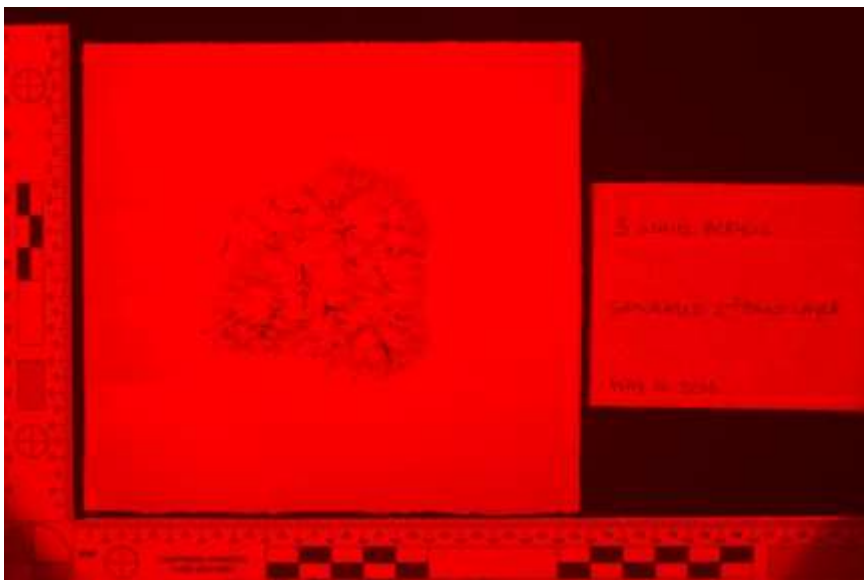

Red 455nm Single



Red 475nm HDR

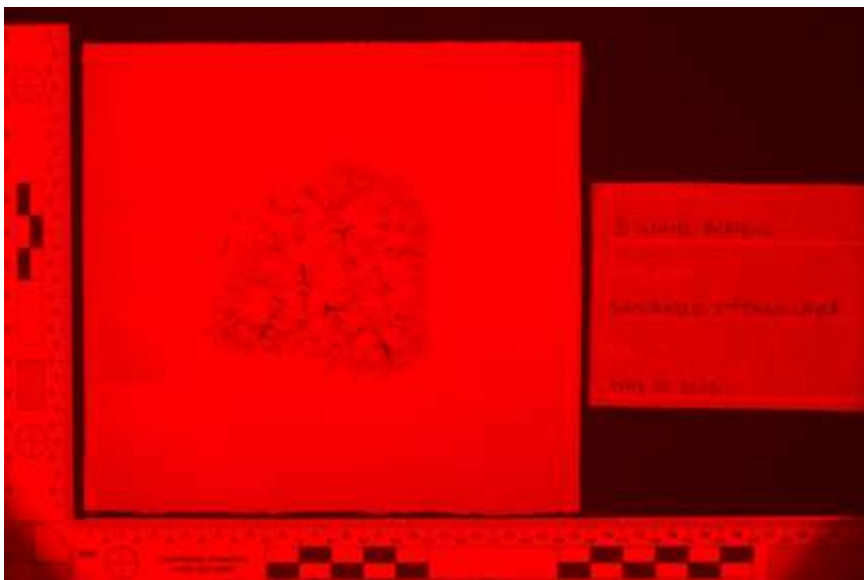

Red 475nm Single



Red 575nm HDR

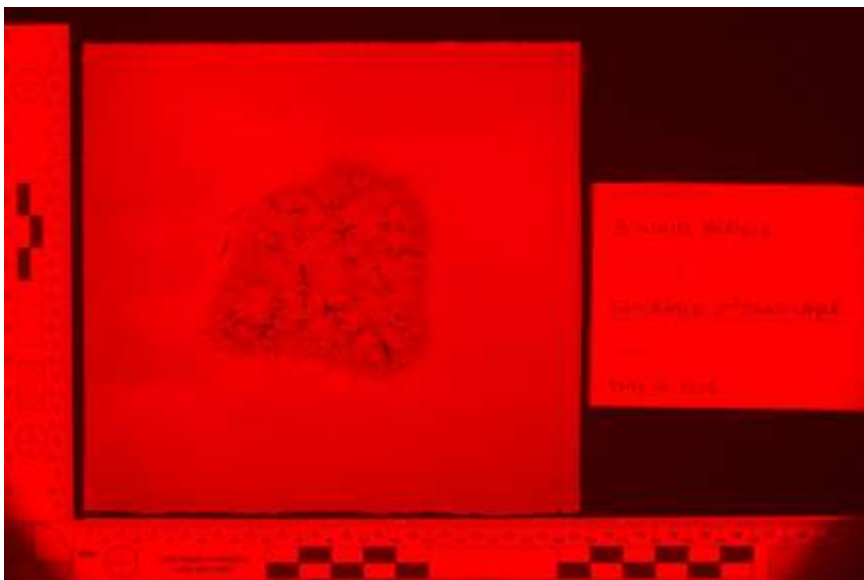

Red 575nm Single



Appendix 4.3.5.2. White Latex – Yellow 415nm, 445nm, 455nm; Orange 415nm, 445nm, 455nm, 475nm, 495nm; Red 415nm, 445nm, 455nm, 475nm, 575nm Second layer of paint stage

White Latex 5 – Medium Velocity

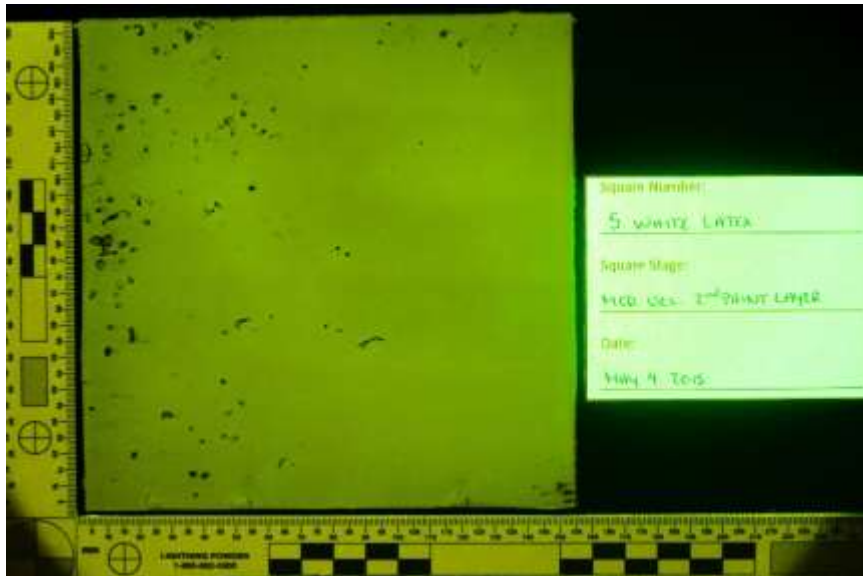

Yellow 415nm HDR

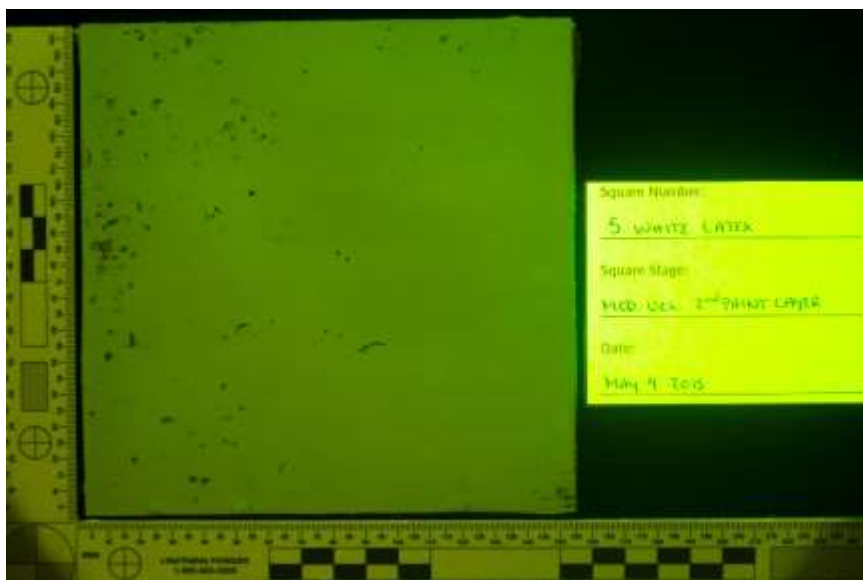

Yellow 415nm Single

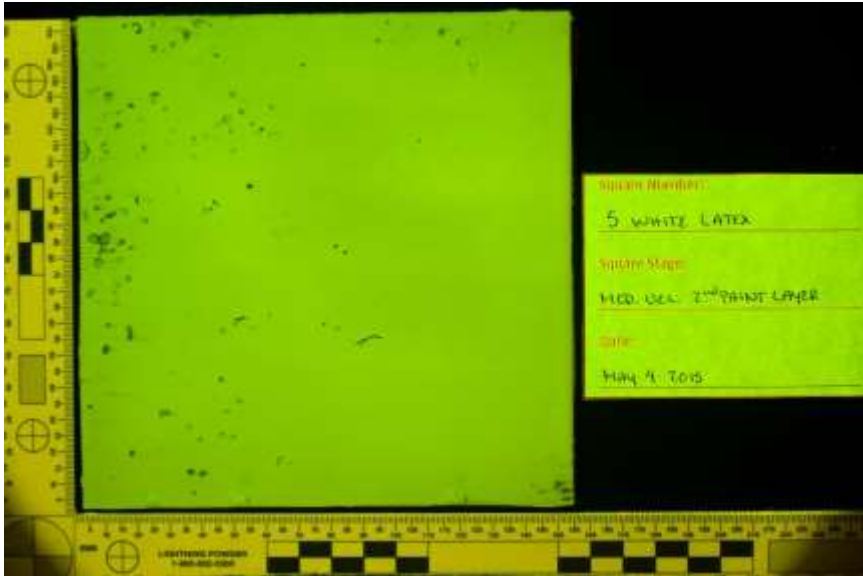

Yellow 445nm HDR

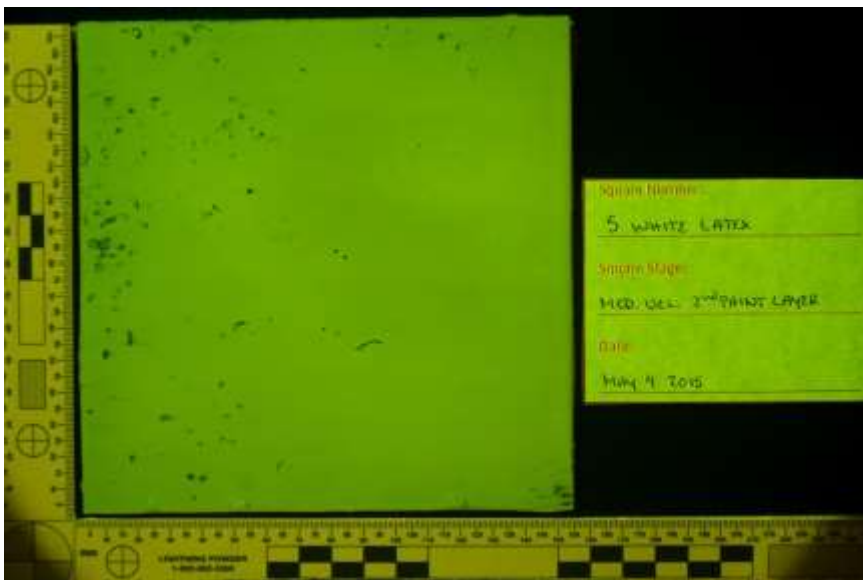

Yellow 445nm Single

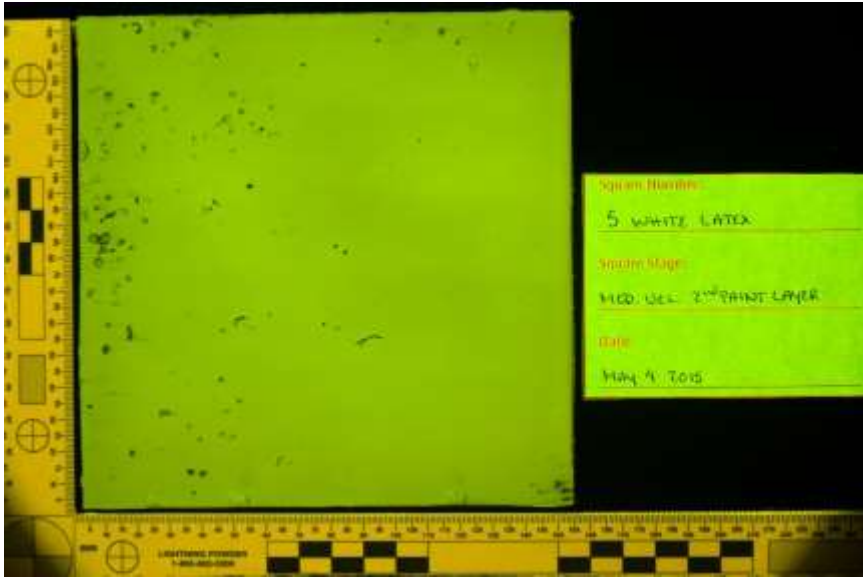

Yellow 455nm HDR

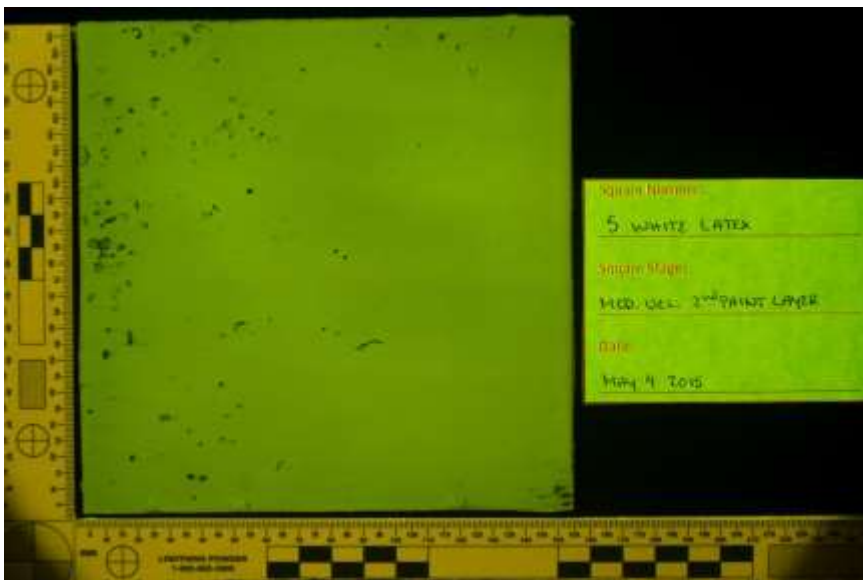

Yellow 455nm Single

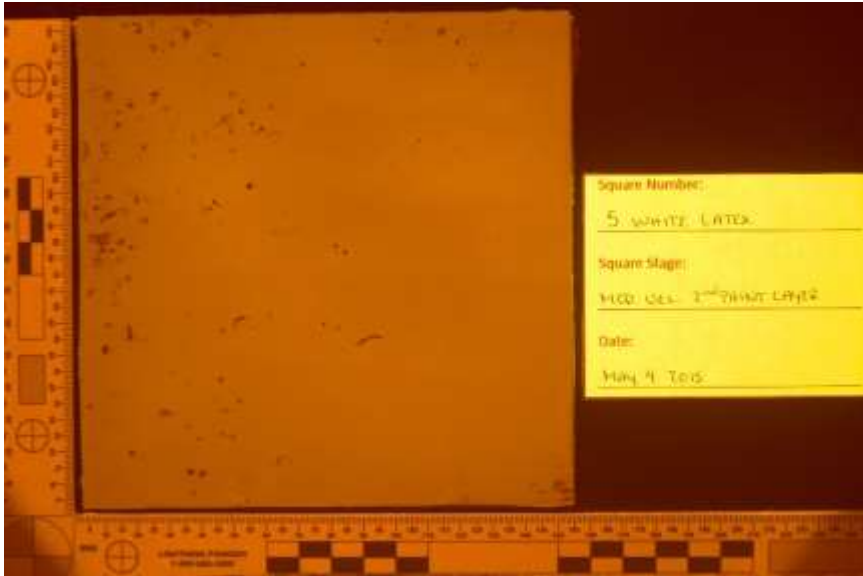

Orange 415nm HDR



Orange 415nm Single

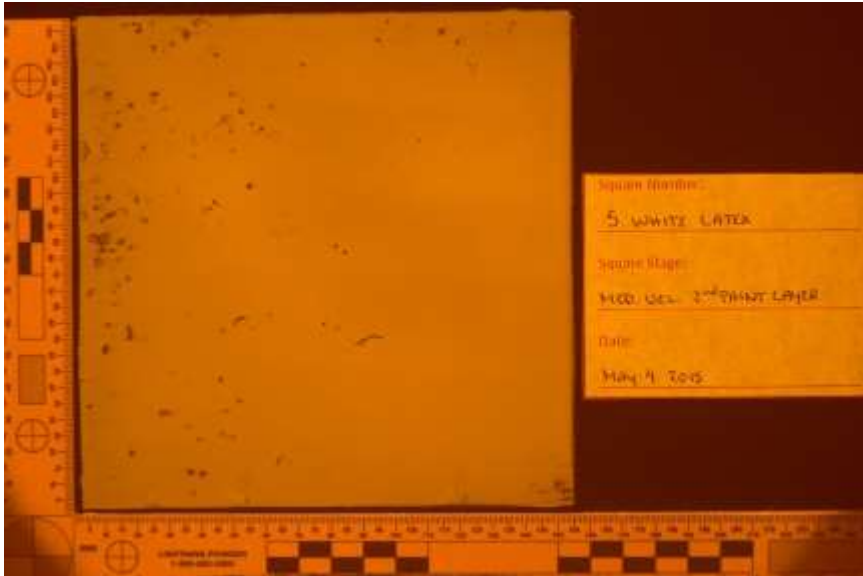

Orange 445nm HDR

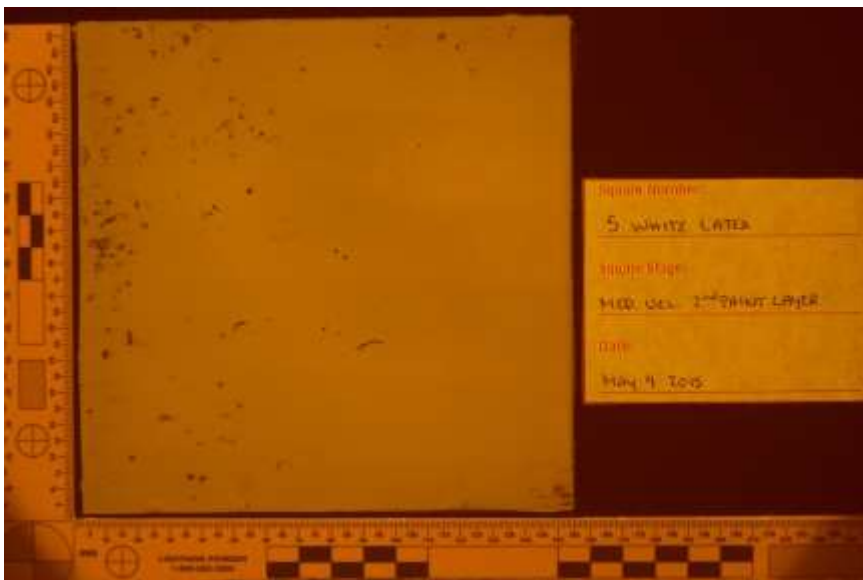

Orange 445nm Single

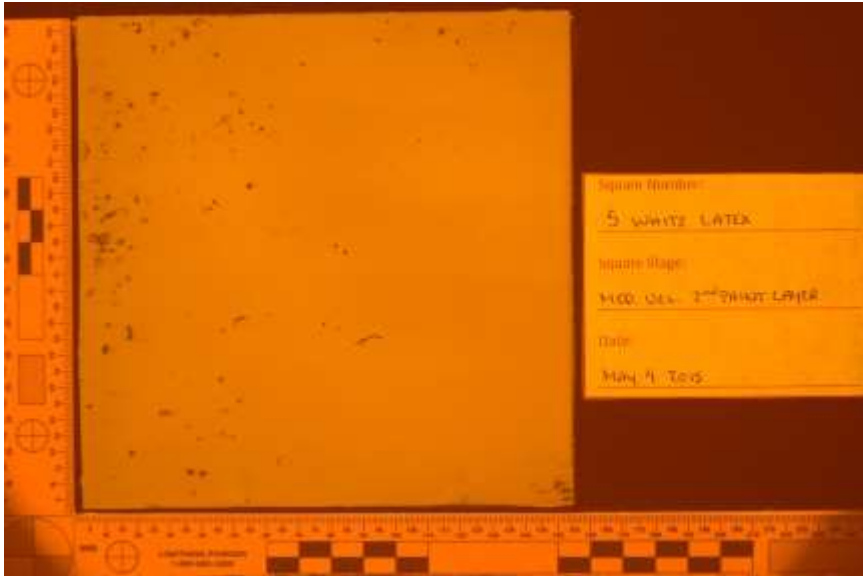

Orange 455nm HDR



Orange 455nm Single



Orange 475nm HDR

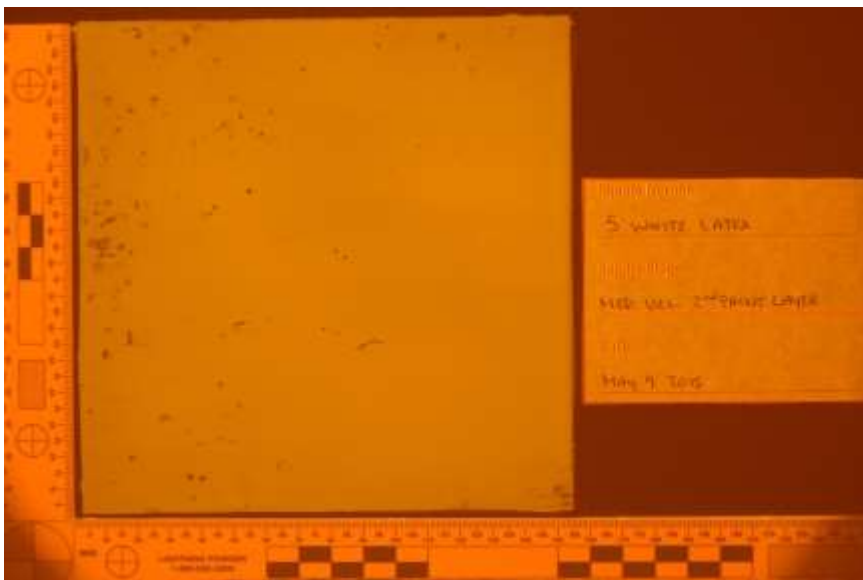

Orange 475nm Single

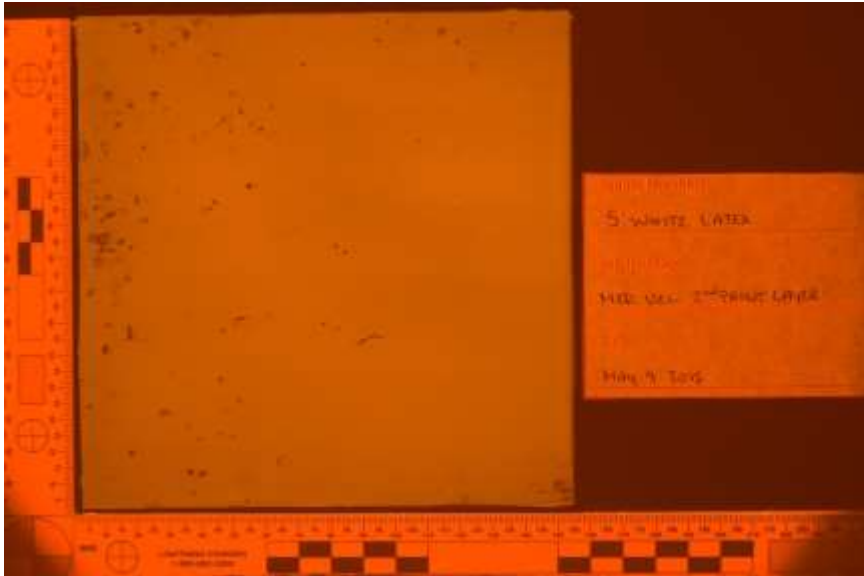

Orange 495nm HDR

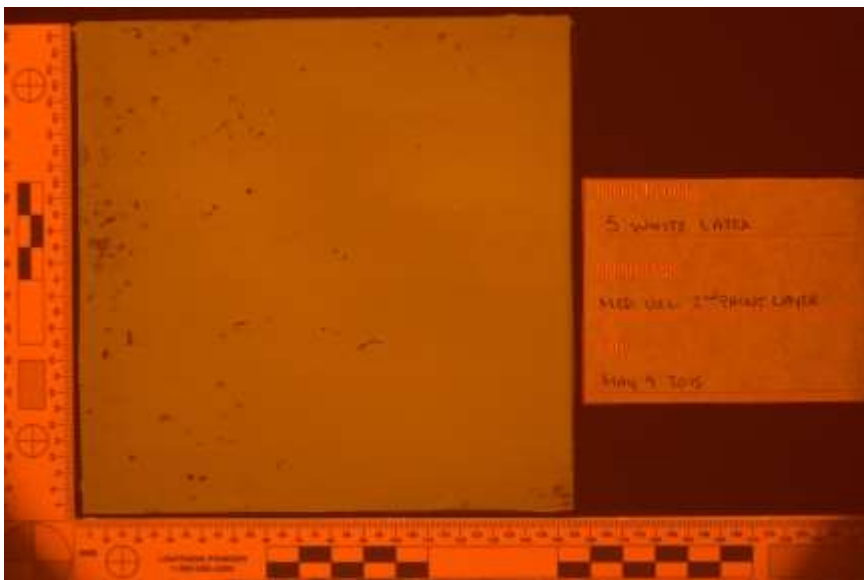

Orange 495nm Single



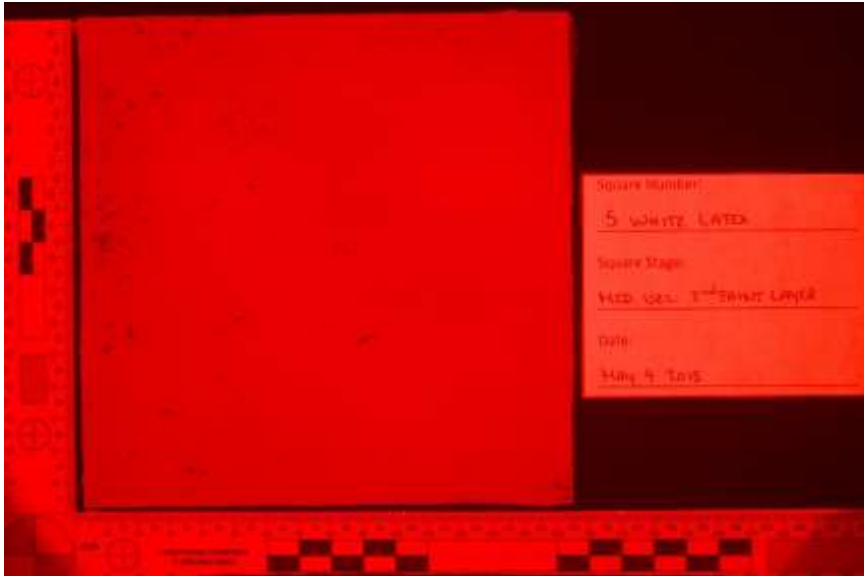

Red 415nm HDR

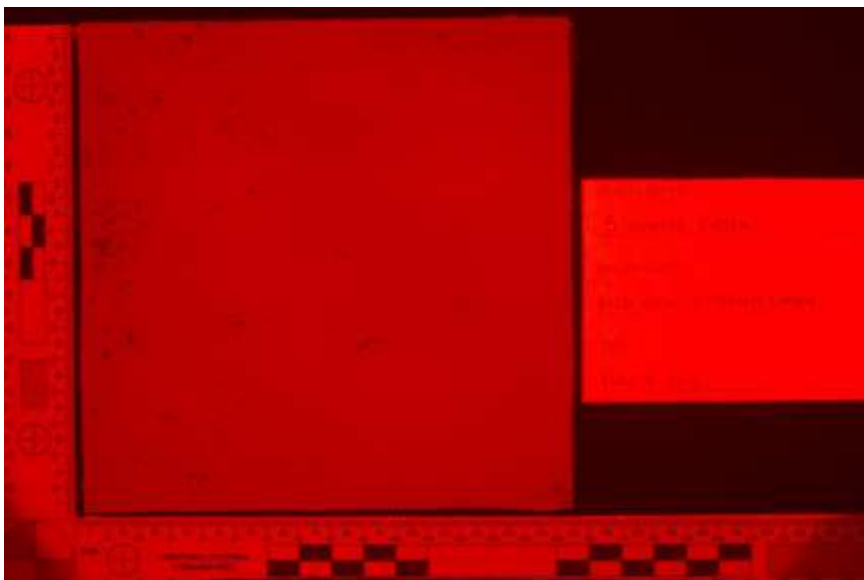

Red 415nm Single

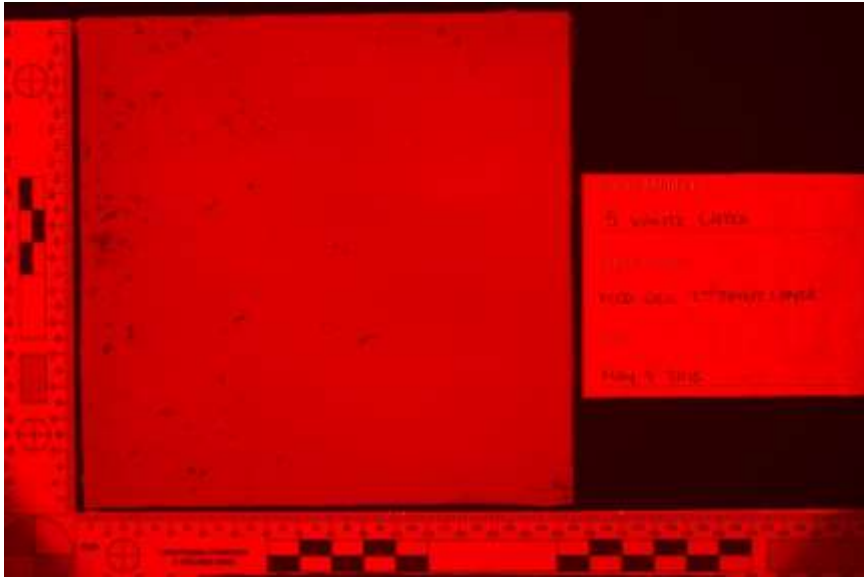

Red 445nm HDR

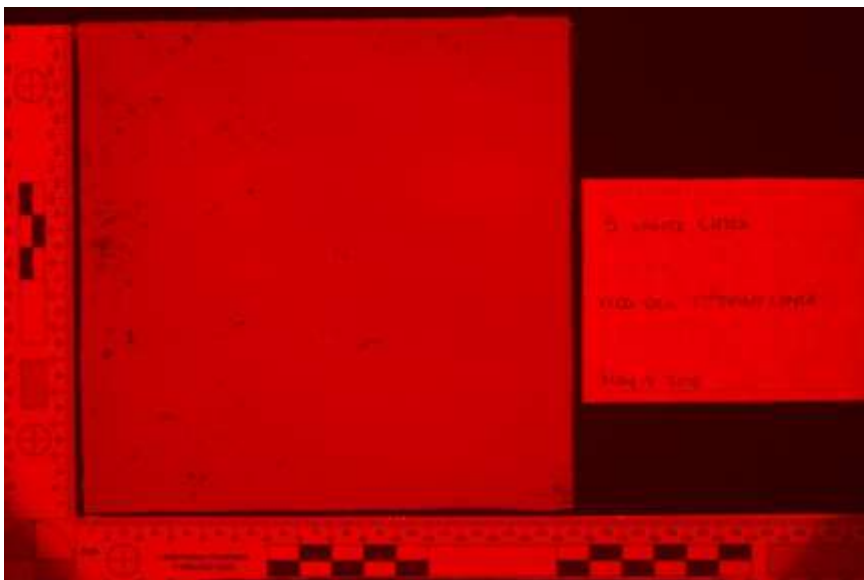

Red 445nm Single

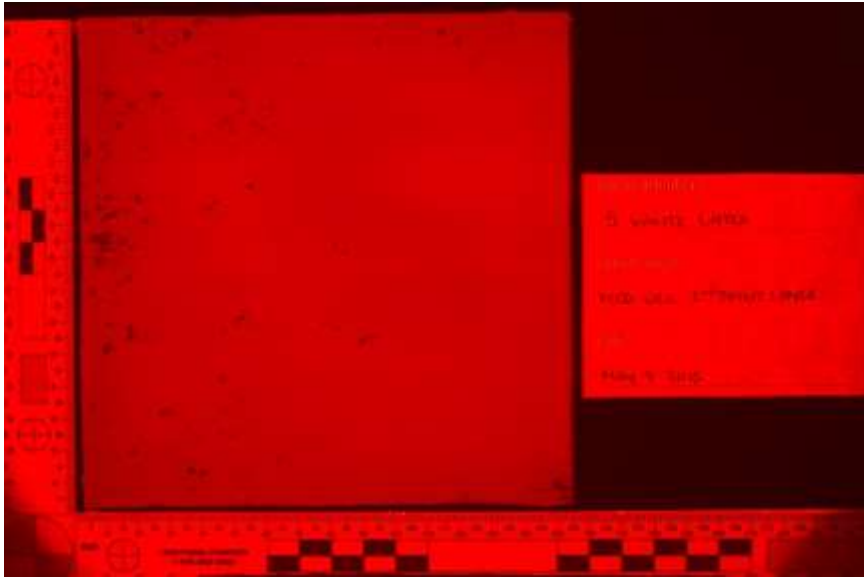

Red 455nm HDR

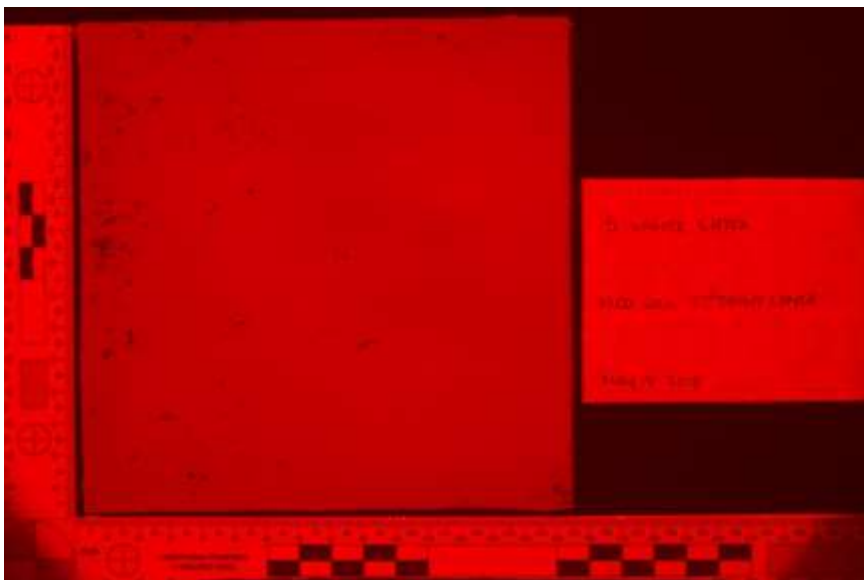

Red 455nm Single

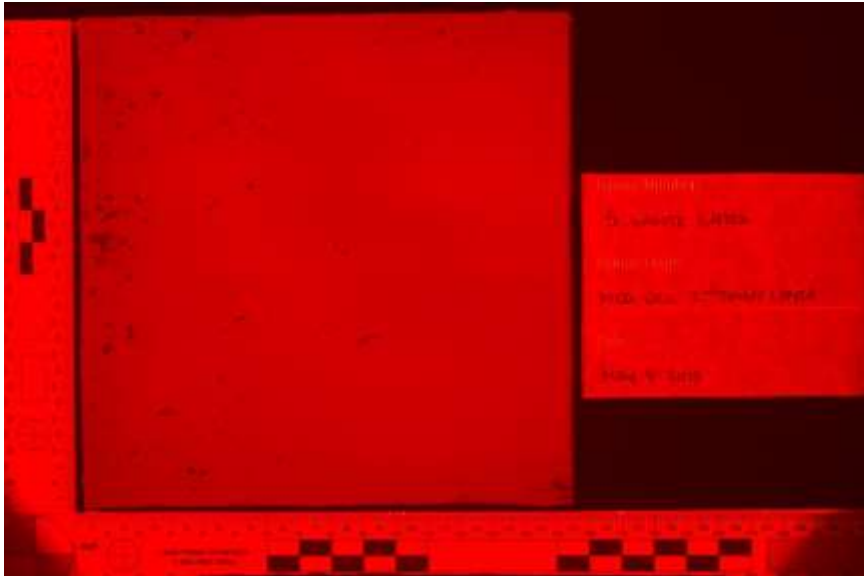

Red 475nm HDR

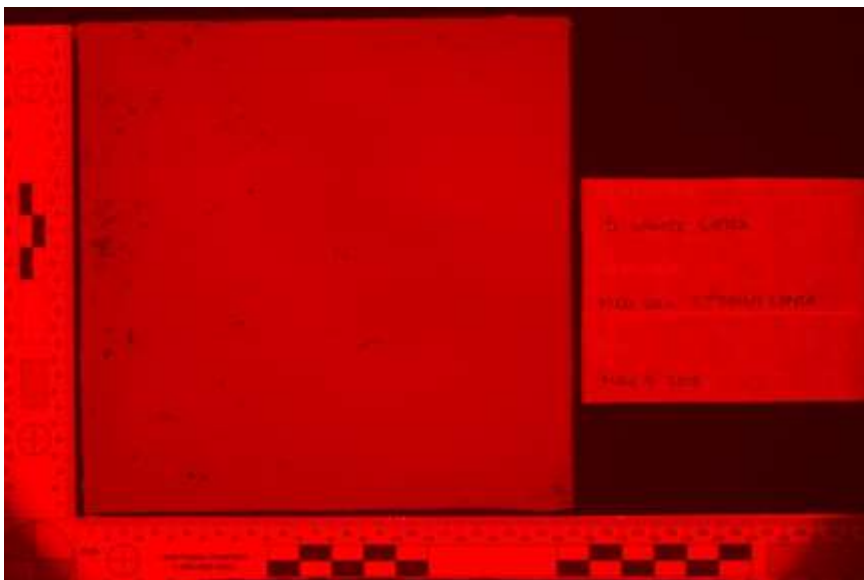

Red 475nm Single

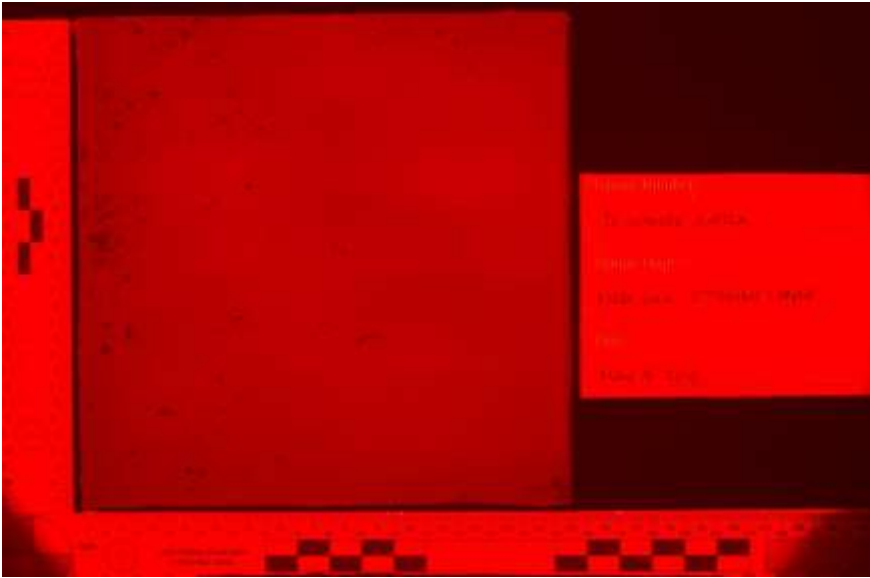

Red 575nm HDR

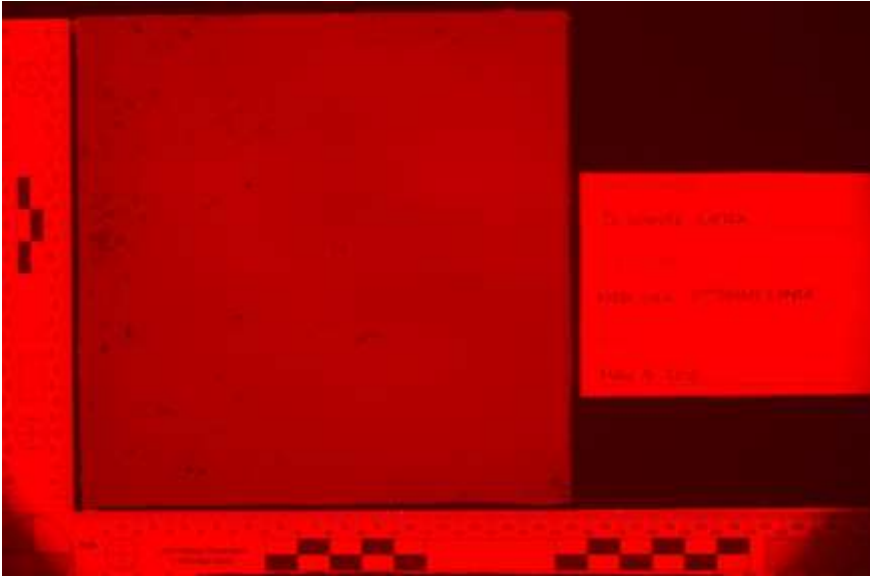

Red 575nm Single

White Latex 6 – Swipe



Yellow 415nm HDR

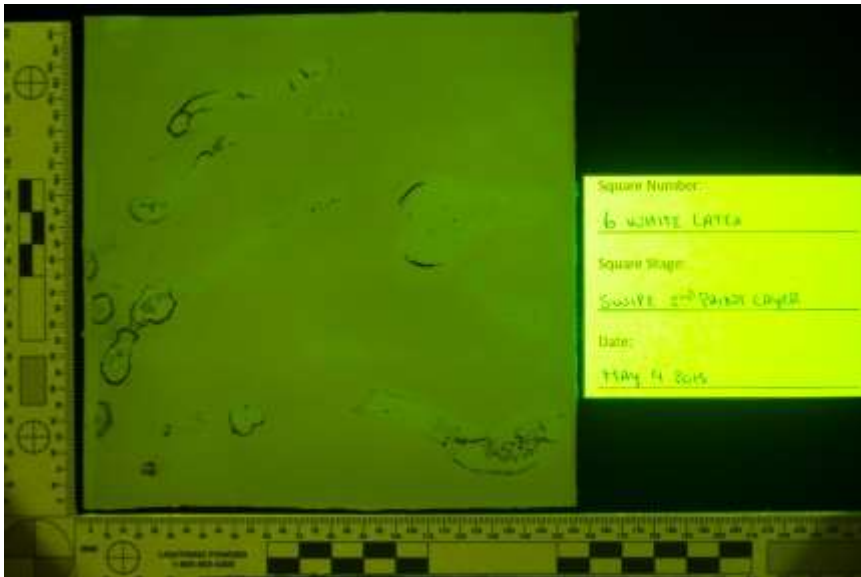

Yellow 415nm Single

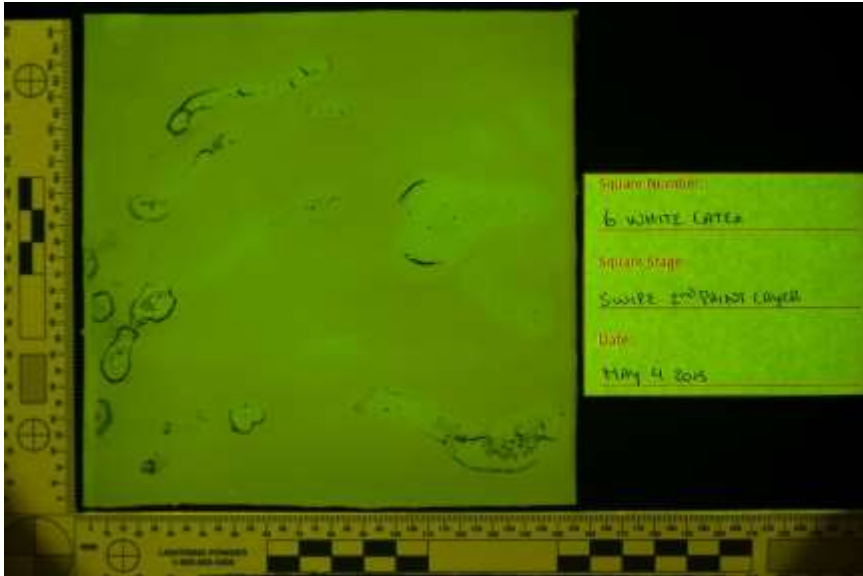

Yellow 445nm HDR

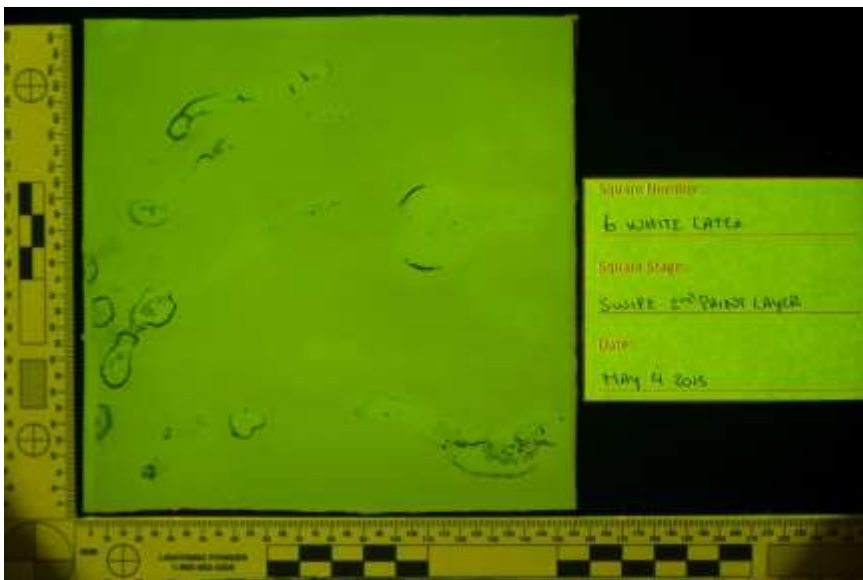

Yellow 445nm Single

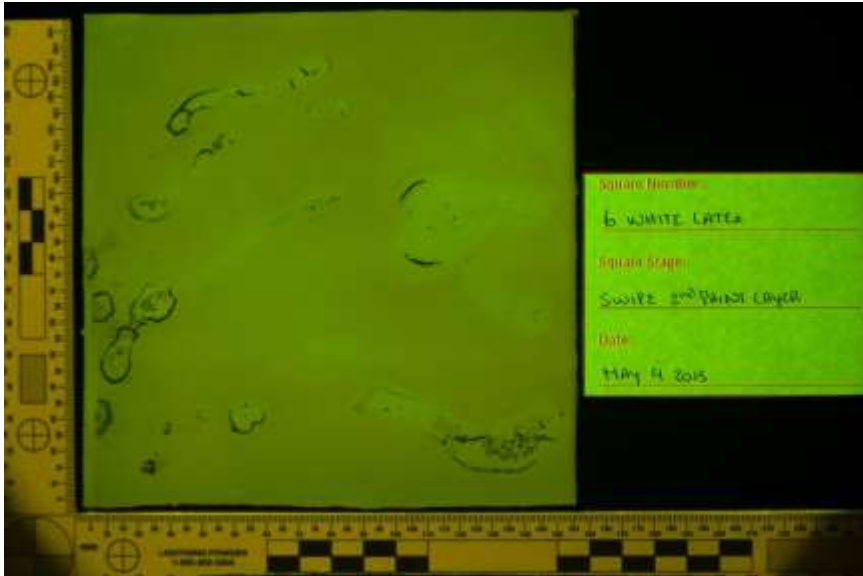

Yellow 455nm HDR

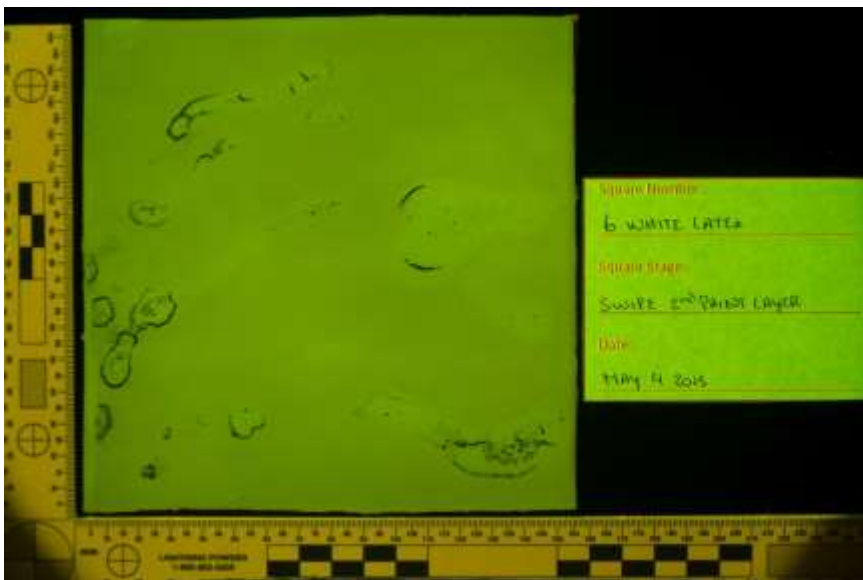

Yellow 455nm Single



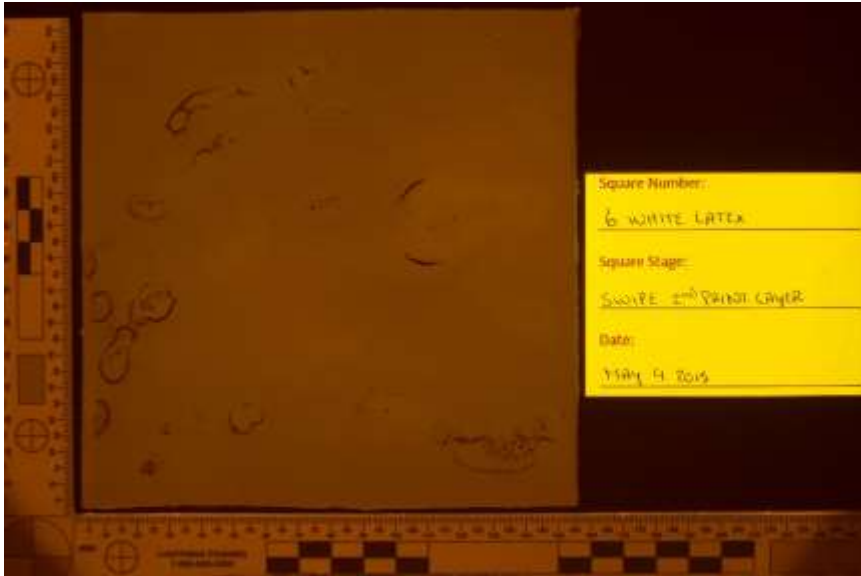

Orange 415nm HDR

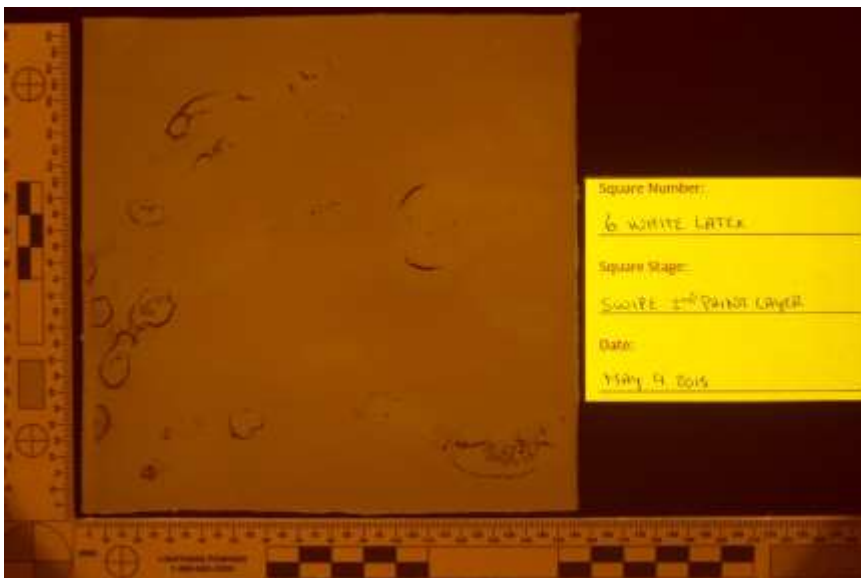

Orange 415nm Single

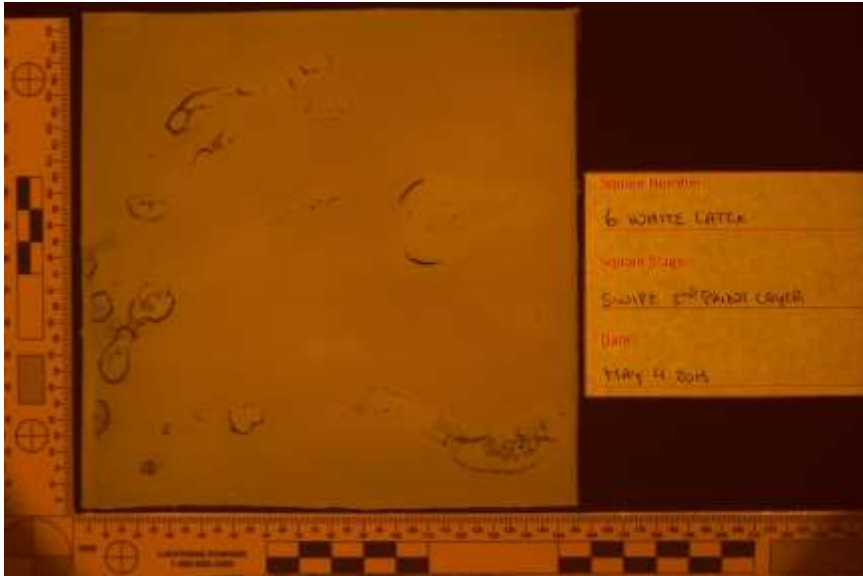

Orange 445nm HDR



Orange 445nm Single



Orange 455nm HDR



Orange 455nm Single



Orange 475nm HDR



Orange 475nm Single



Orange 495nm HDR



Orange 495nm Single

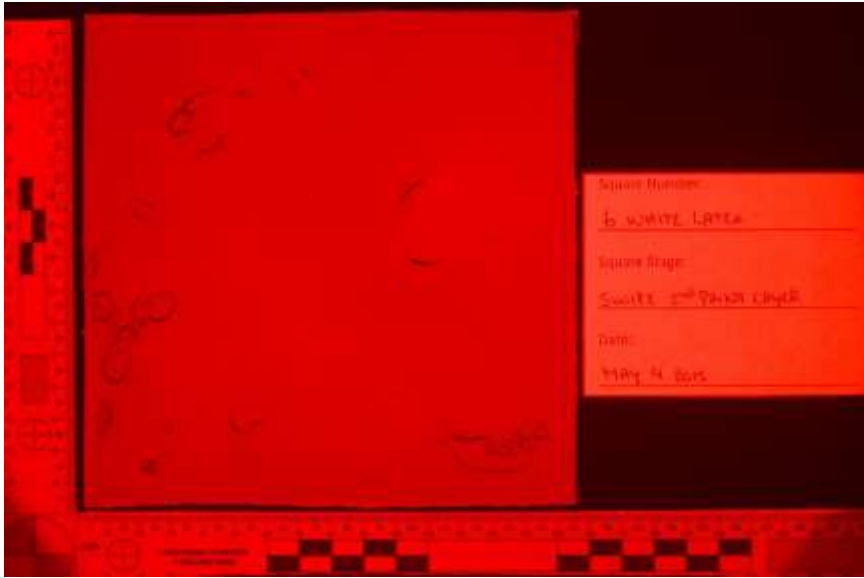

Red 415nm HDR

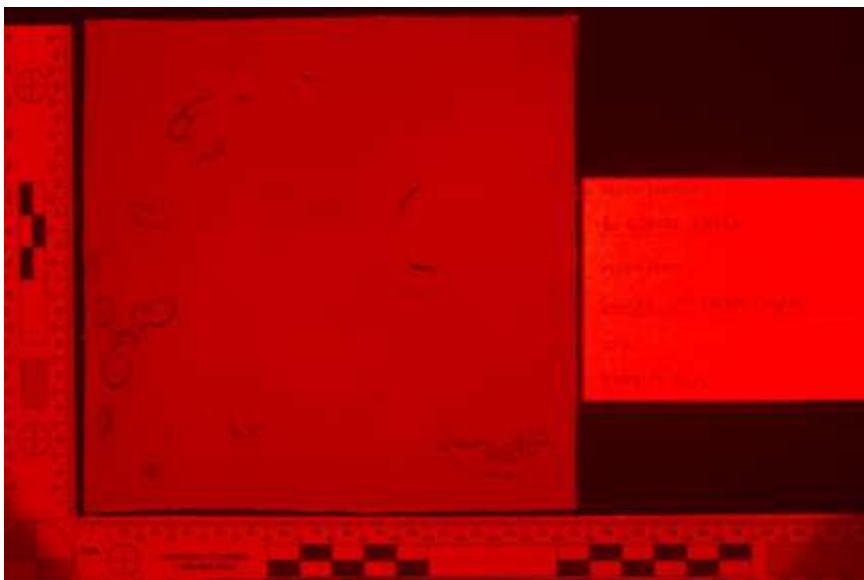

Red 415nm Single



Red 445nm HDR

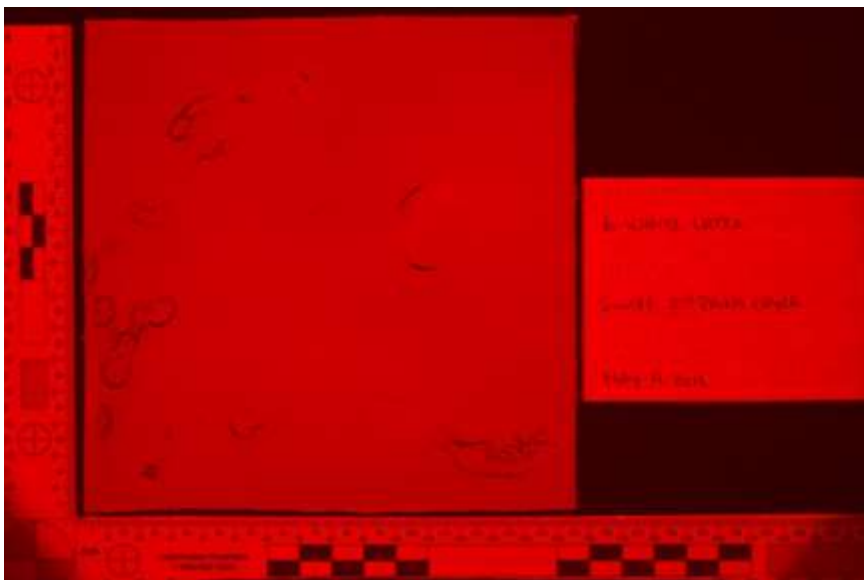

Red 445nm Single

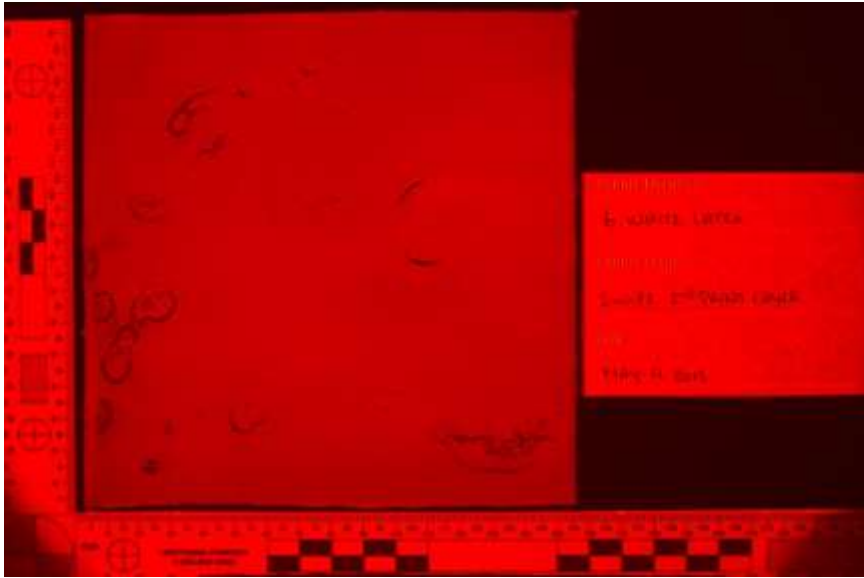

Red 455nm HDR

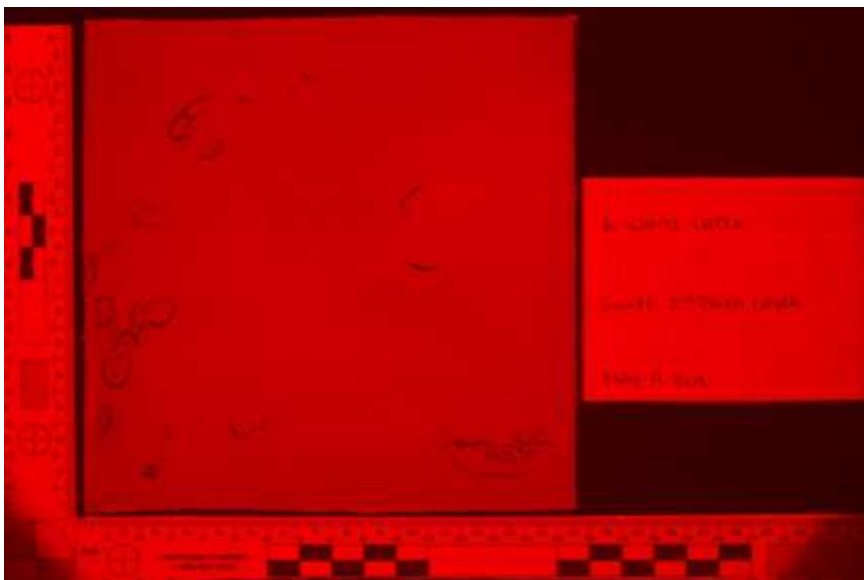

Red 455nm Single



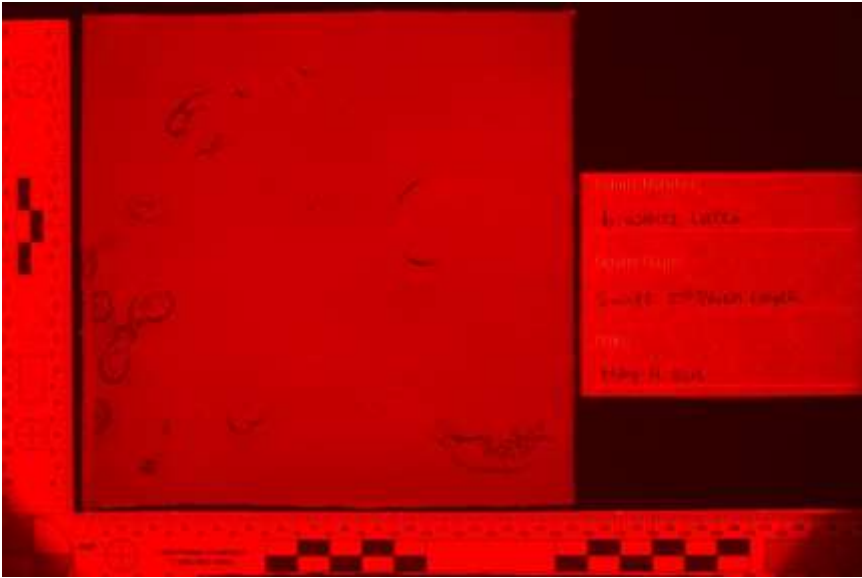

Red 475nm HDR

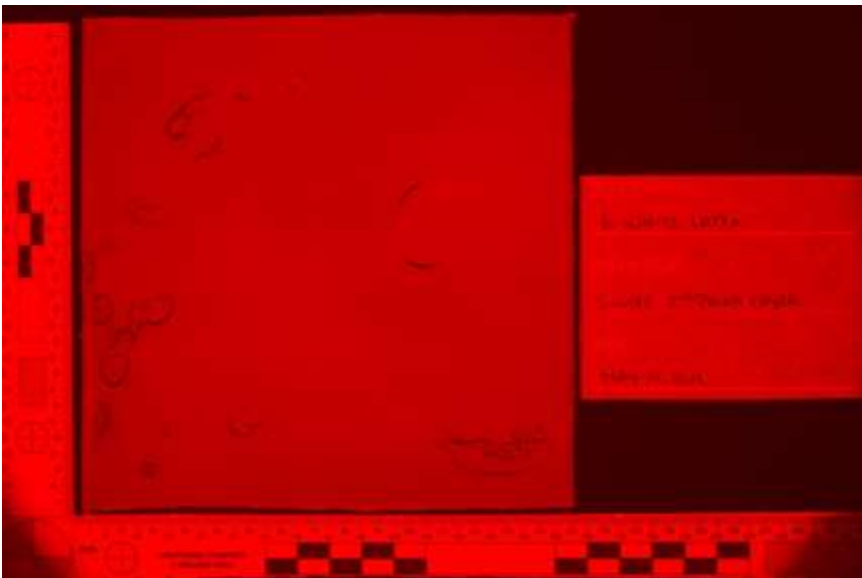

Red 475nm Single



Red 575nm HDR

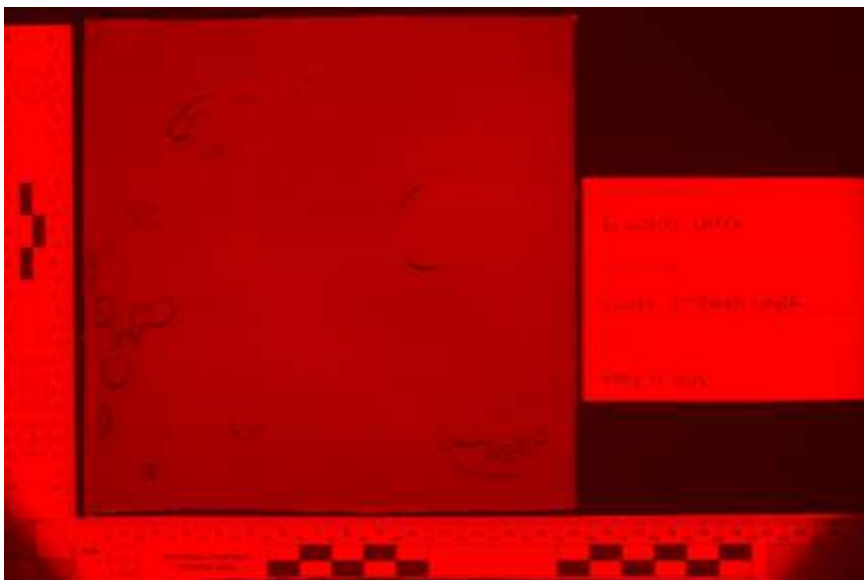

Red 575nm Single

White Latex 7 – Saturated

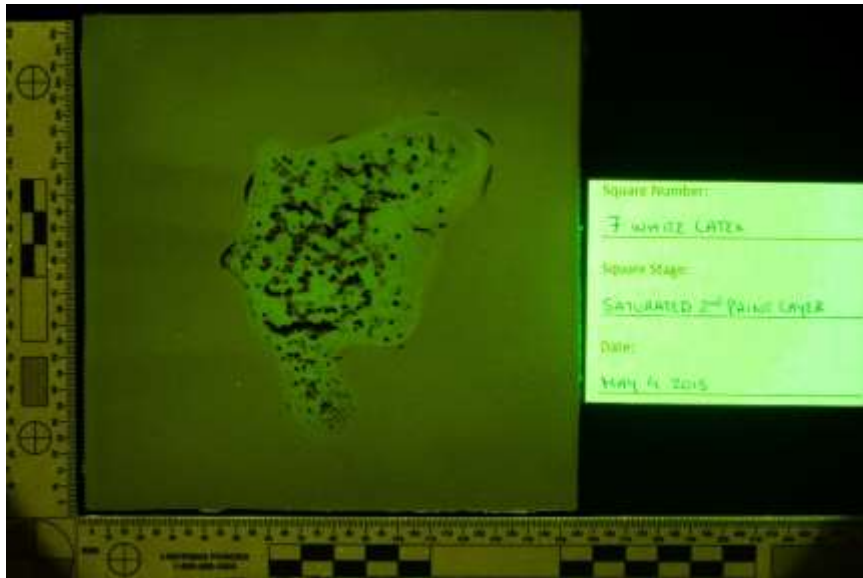

Yellow 415nm HDR



Yellow 415nm Single

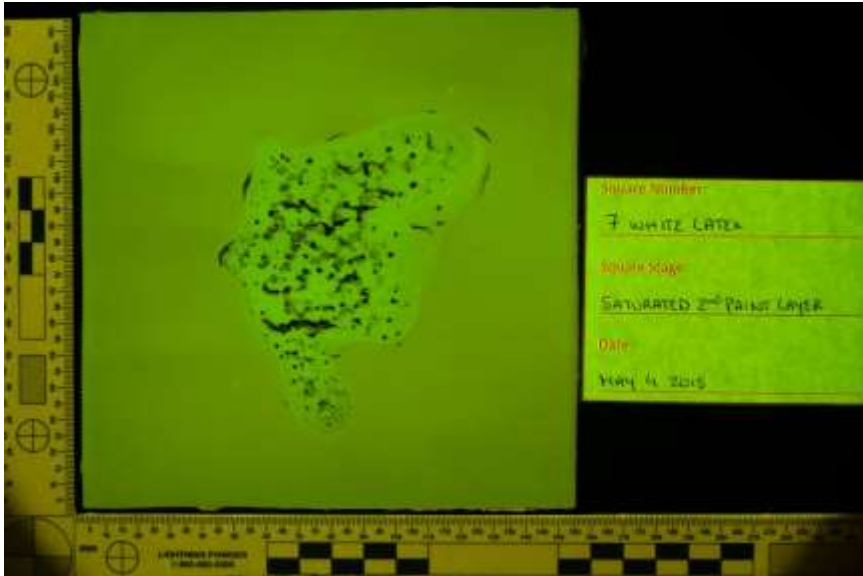

Yellow 445nm HDR

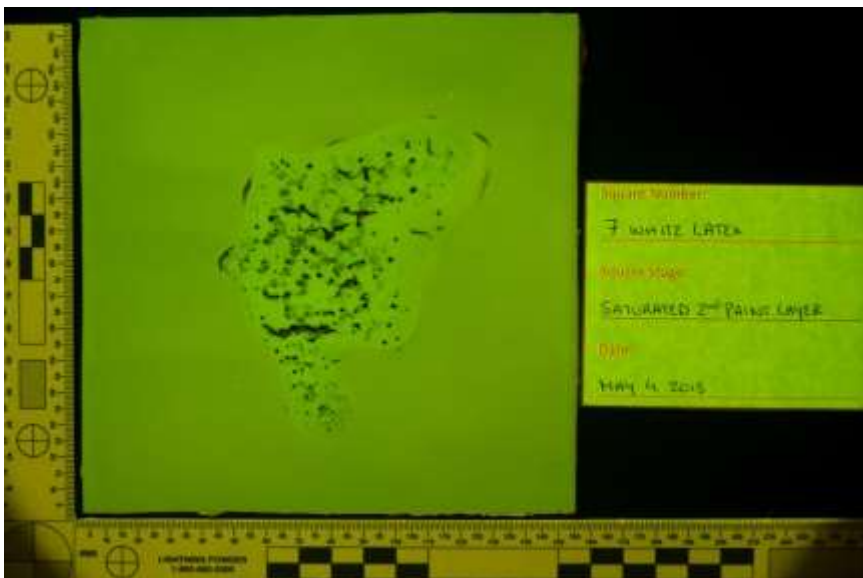

Yellow 445nm Single

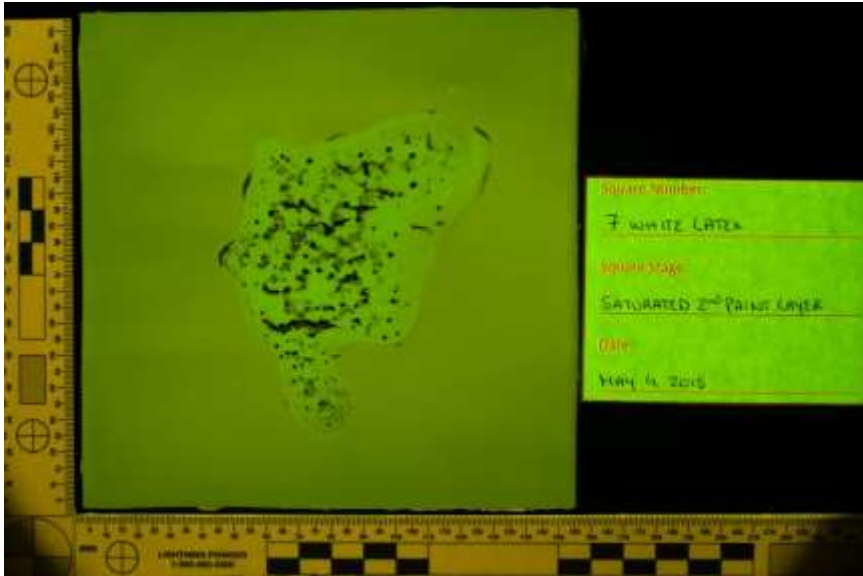

Yellow 455nm HDR

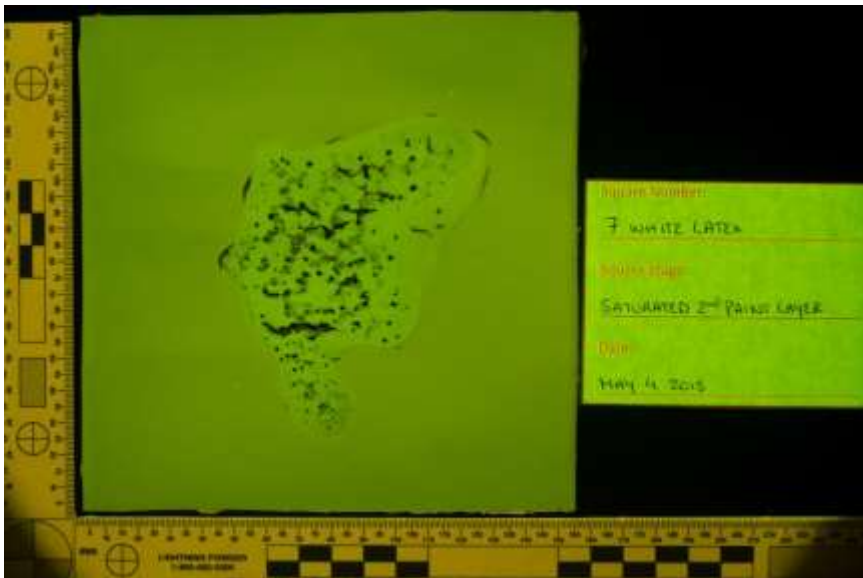

Yellow 455nm Single



Orange 415nm HDR

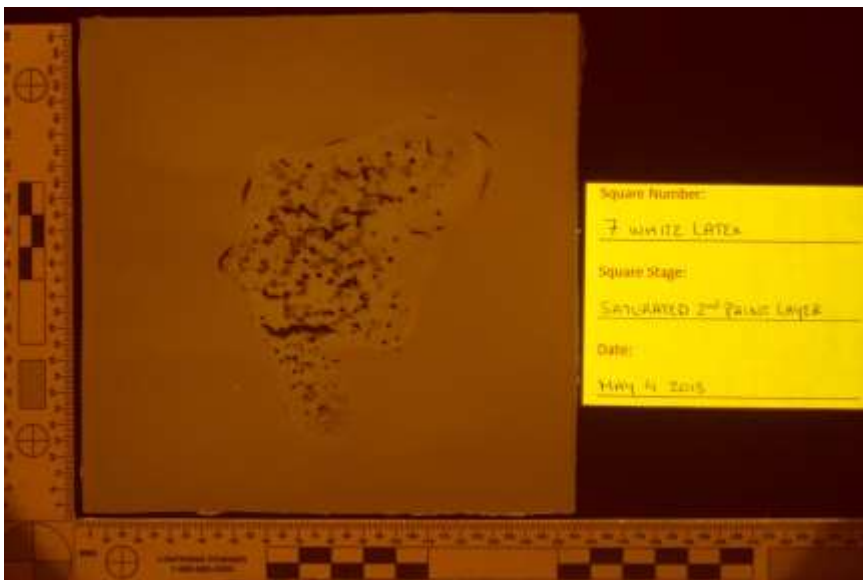

Orange 415nm Single

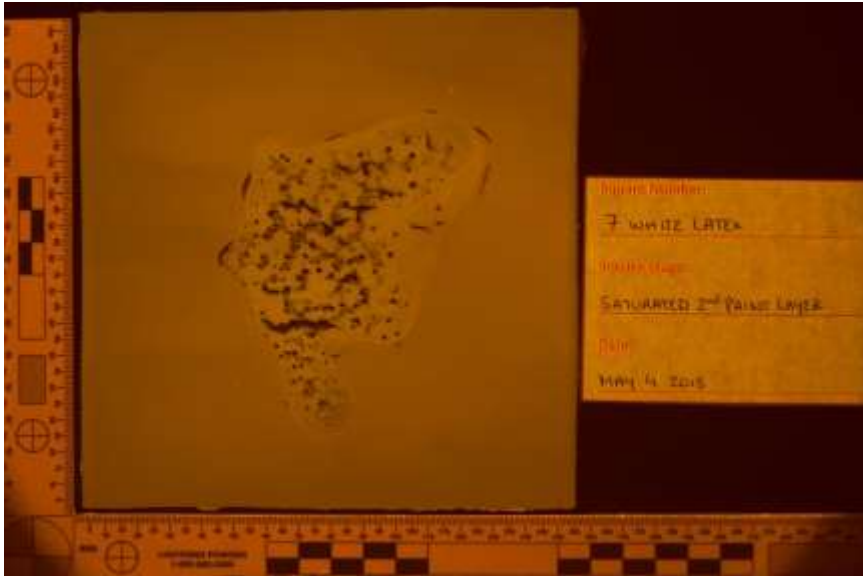

Orange 445nm HDR

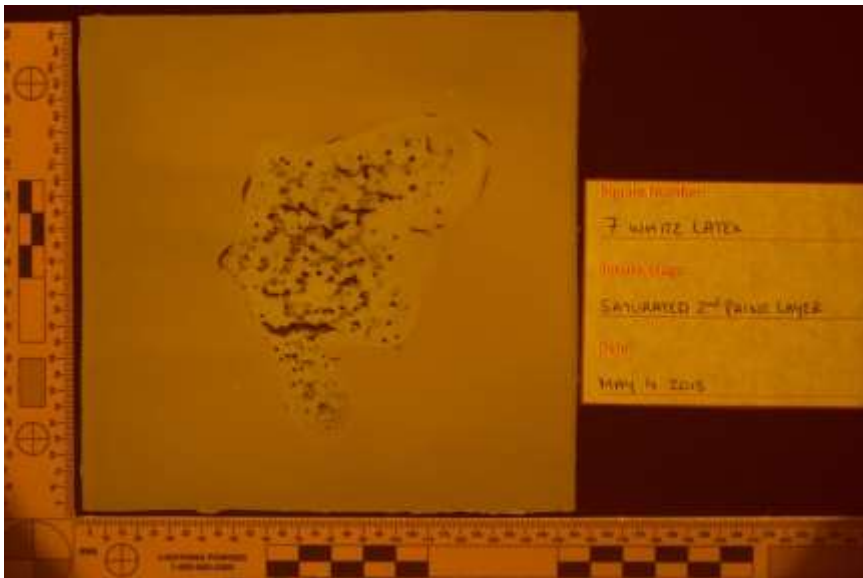

Orange 445nm Single

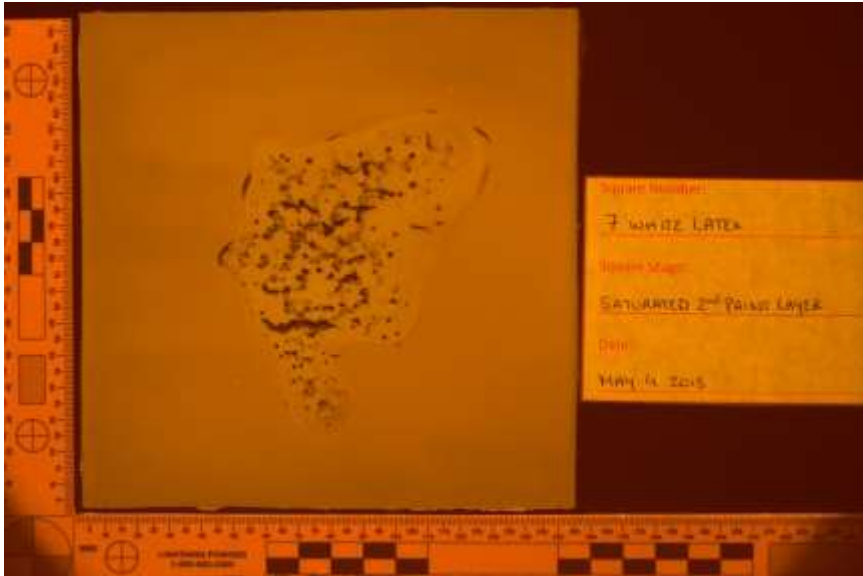

Orange 455nm HDR



Orange 455nm Single



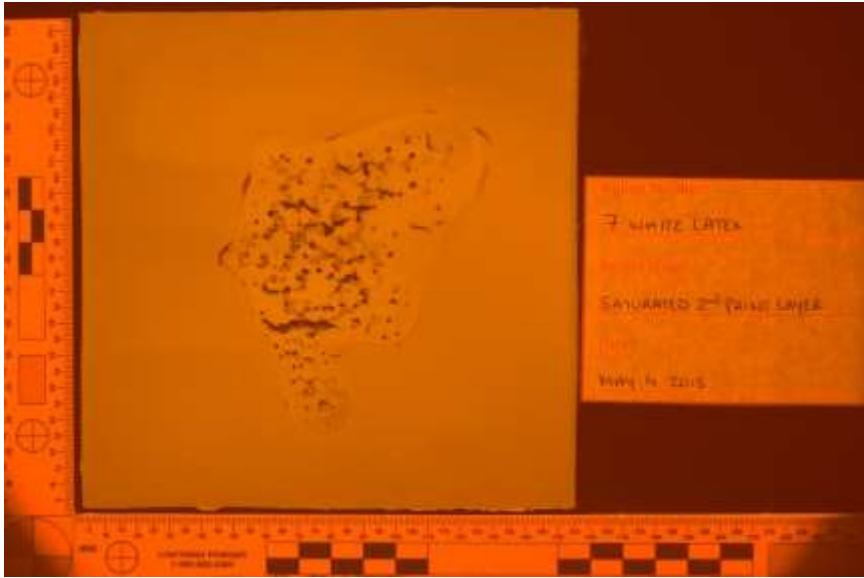

Orange 475nm HDR

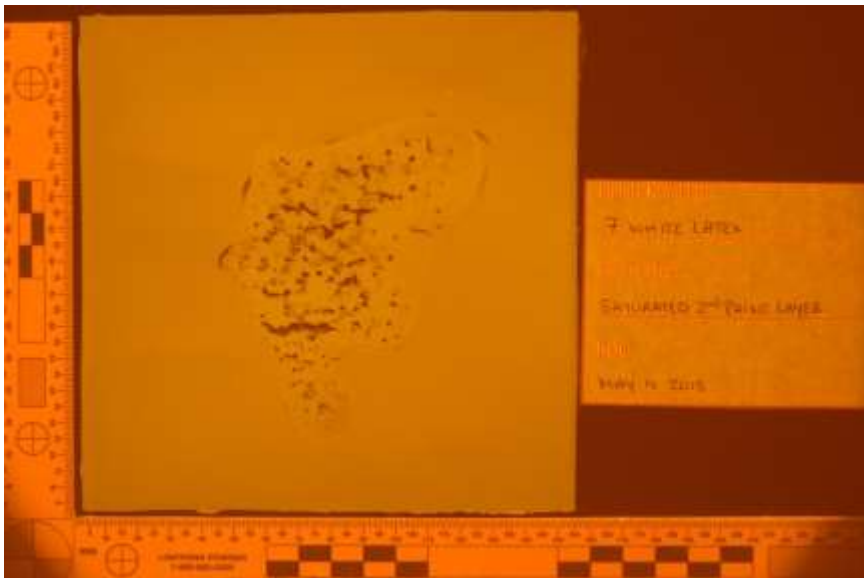

Orange 475nm Single

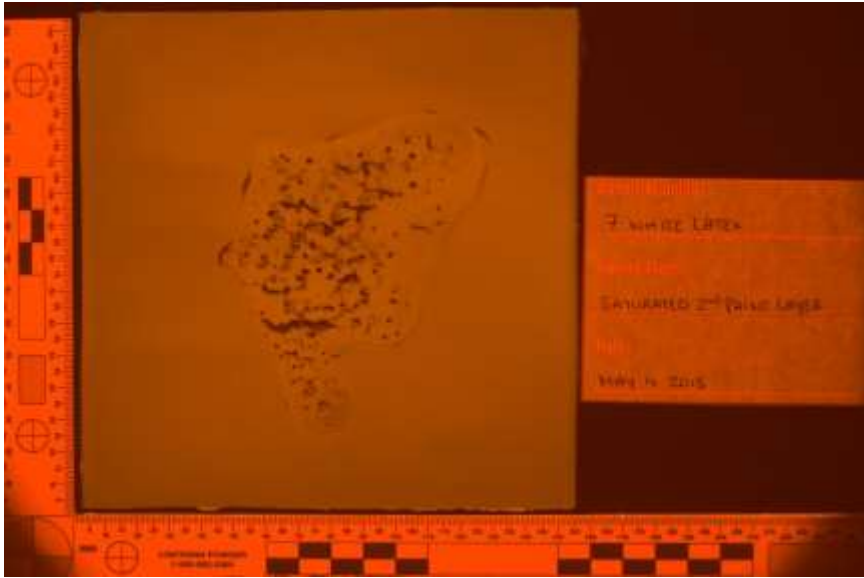

Orange 495nm HDR

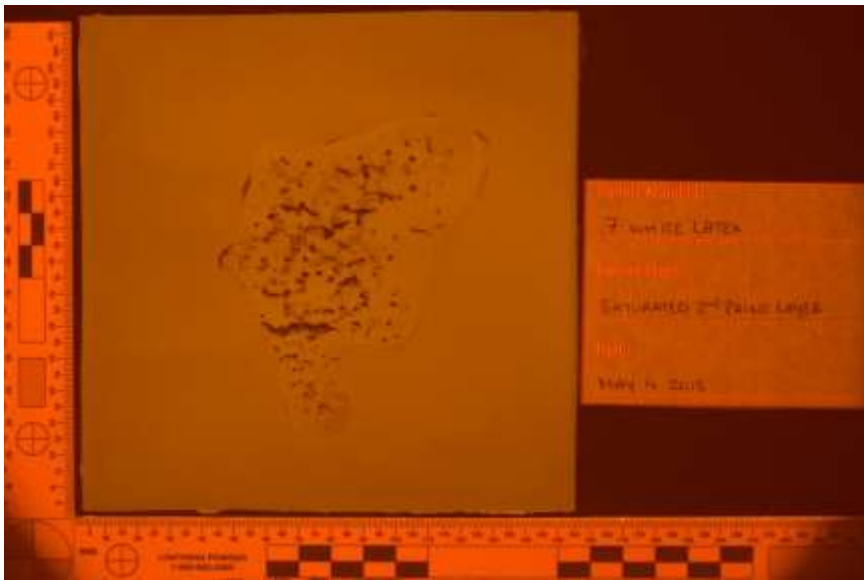

Orange 495nm Single

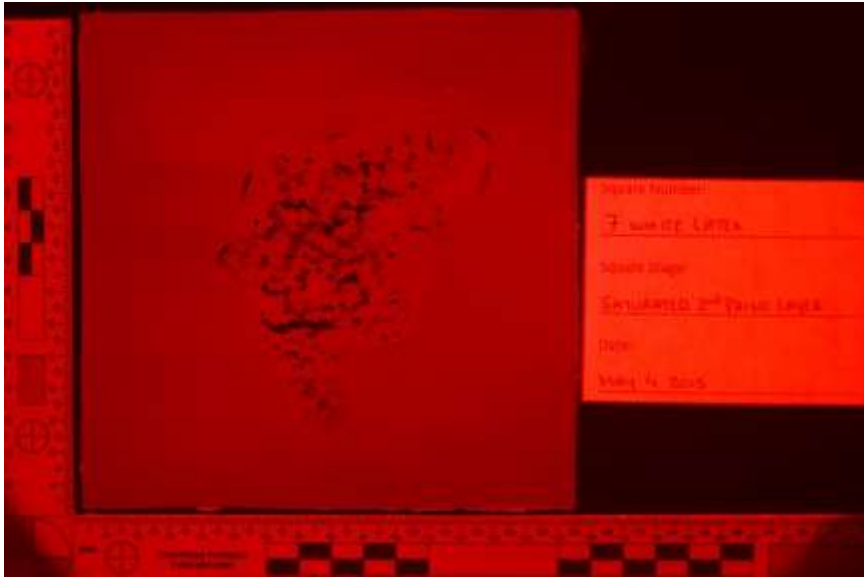

Red 415nm HDR

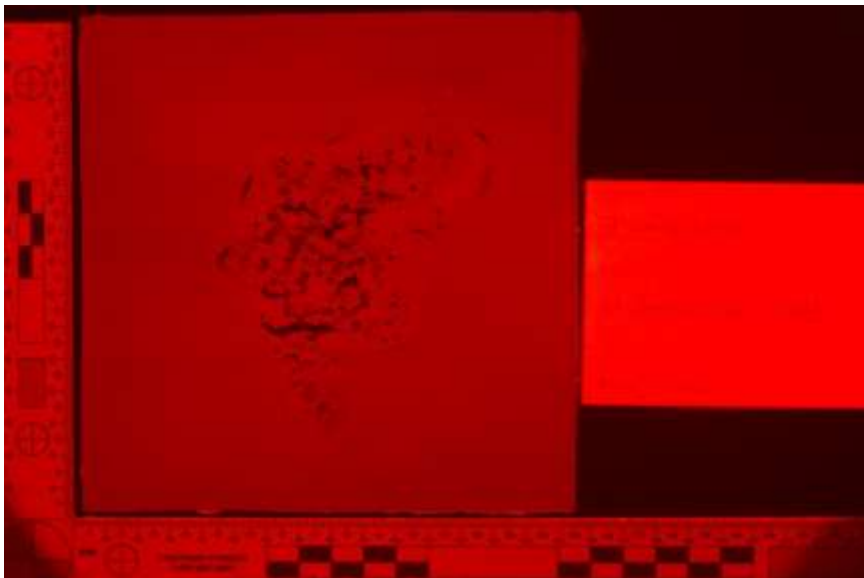

Red 415nm Single

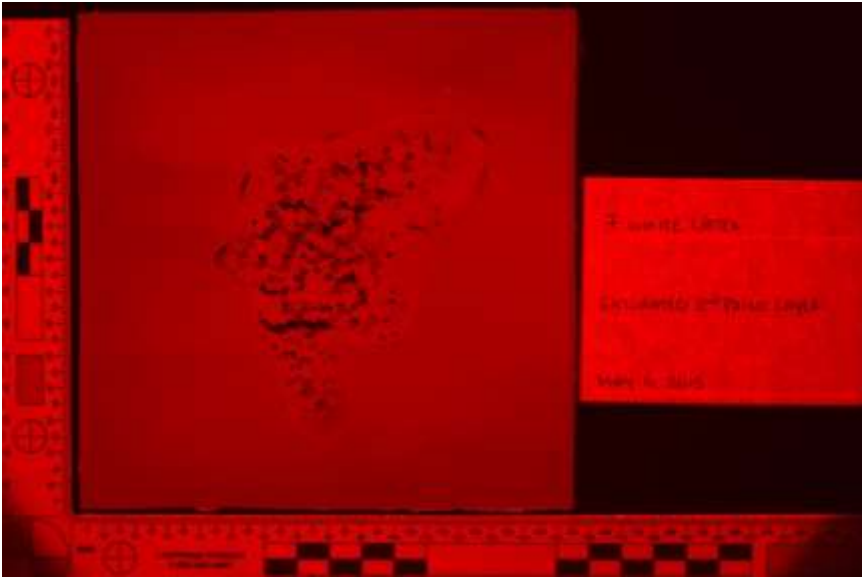

Red 445nm HDR

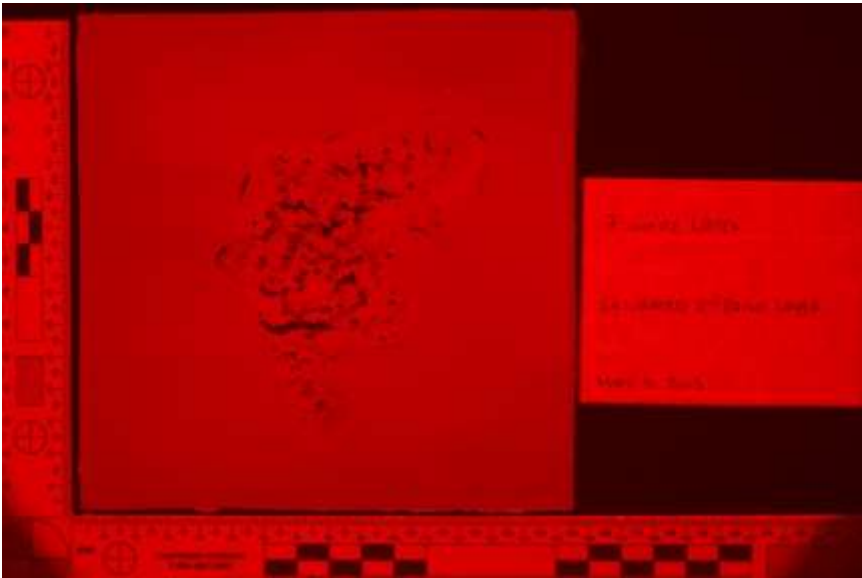

Red 445nm Single

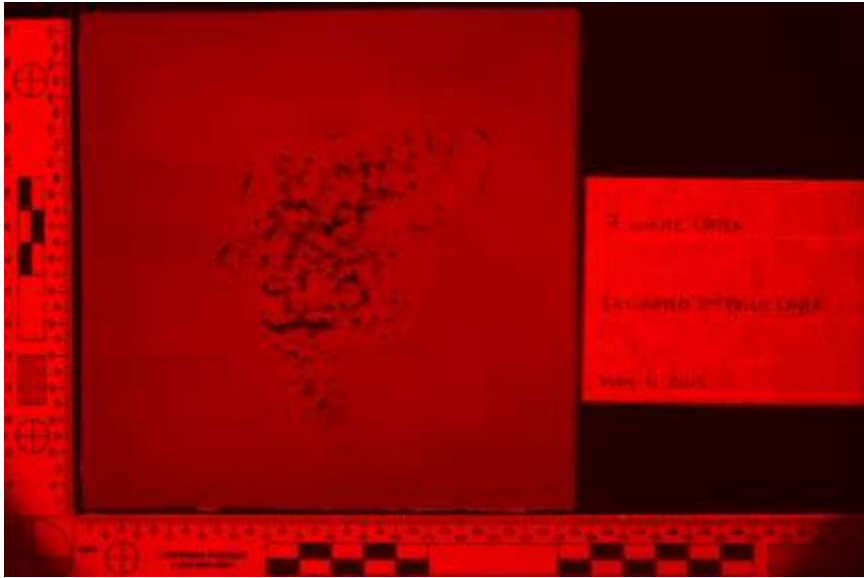

Red 455nm HDR

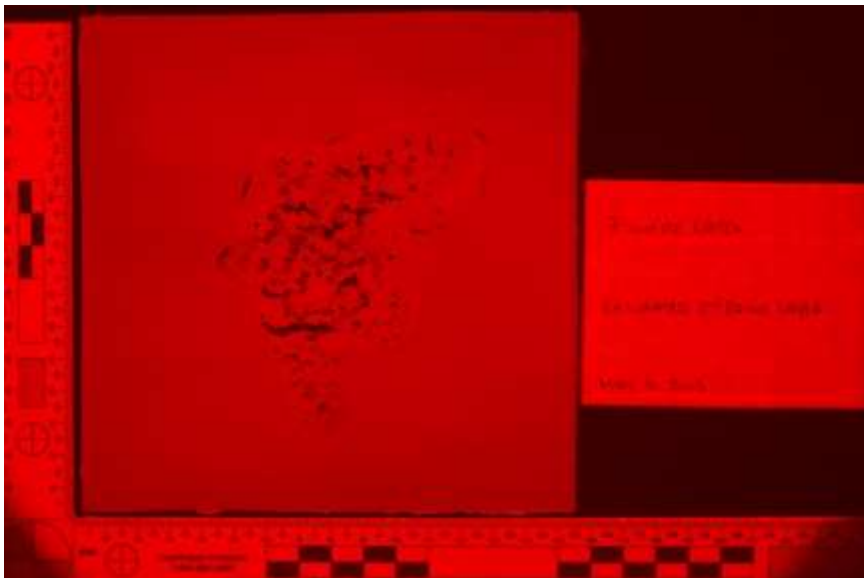

Red 455nm Single

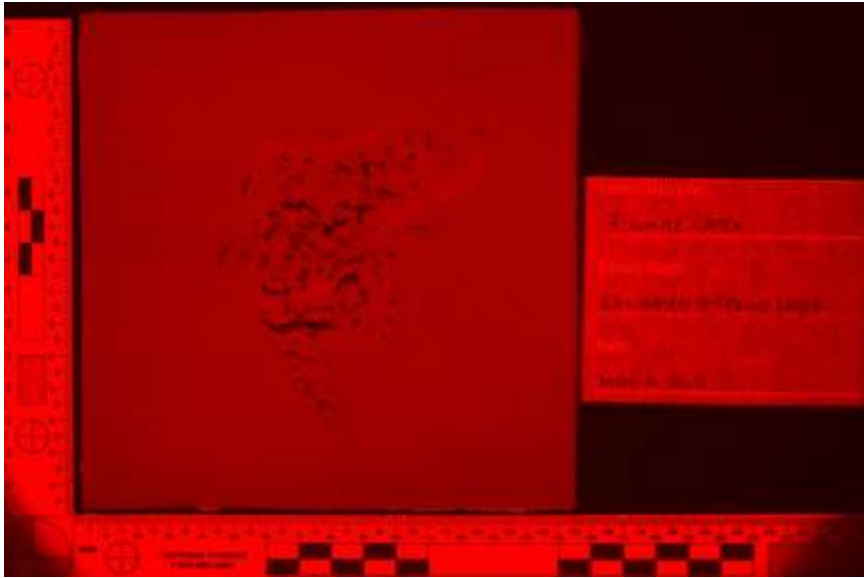

Red 475nm HDR

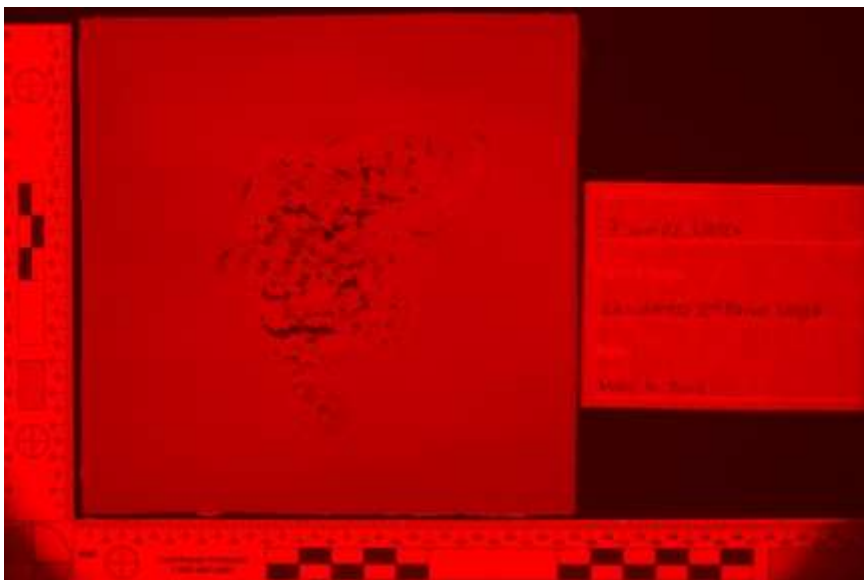

Red 475nm Single

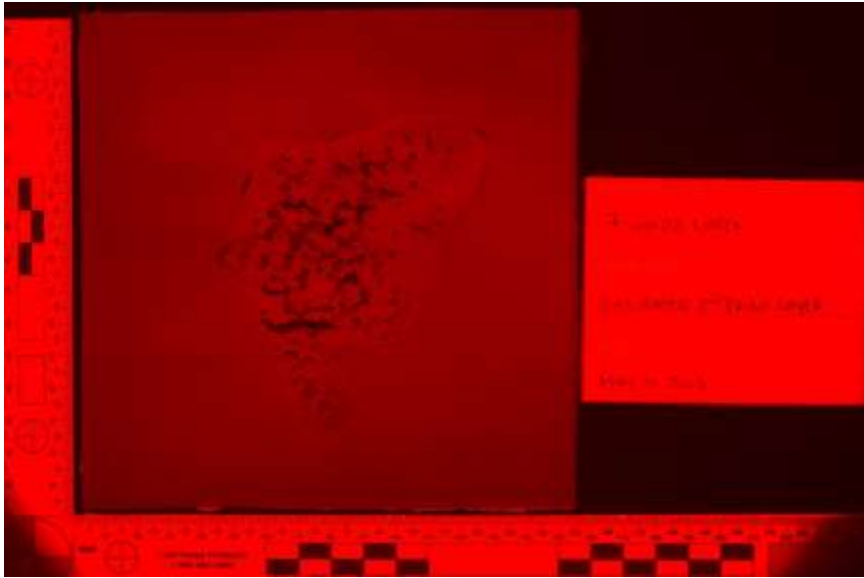

Red 575nm HDR

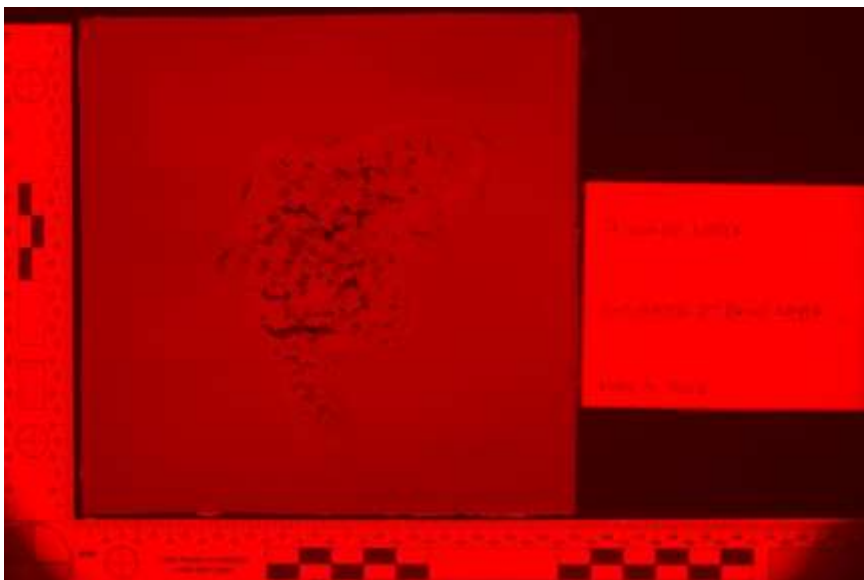

Red 575nm Single

Appendix 4.3.5.3. Black Latex – Yellow 475nm Second layer of paint stage  
Black Latex 9 – Medium Velocity

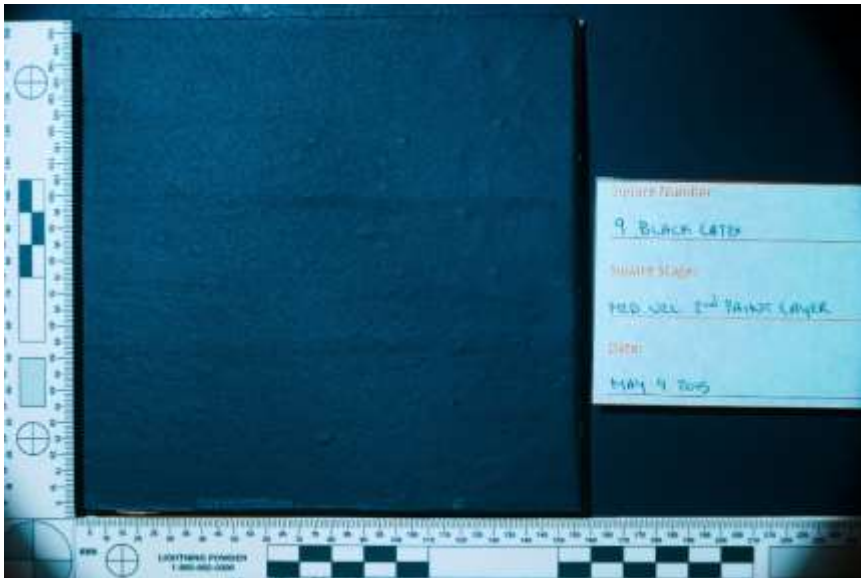

Yellow 475nm HDR

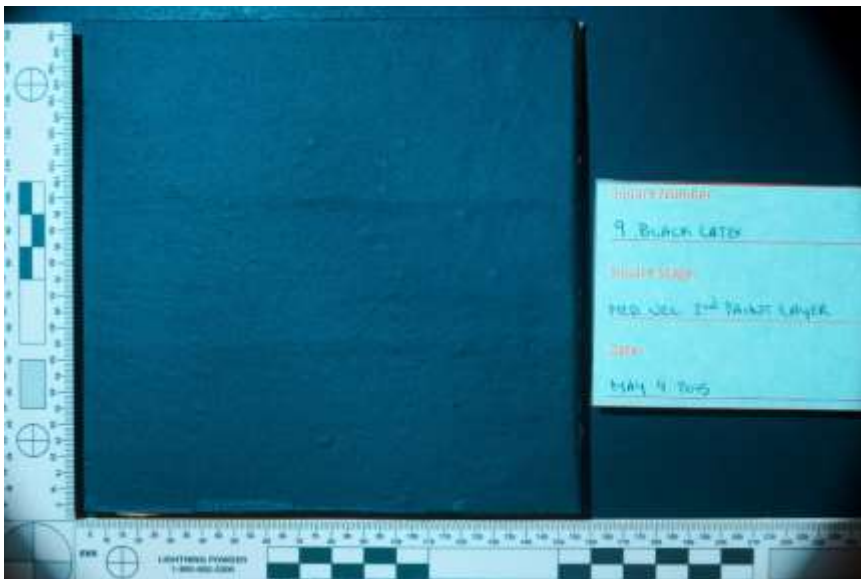

Yellow 475nm Single



Black Latex 10 – Swipe



Yellow 475nm HDR

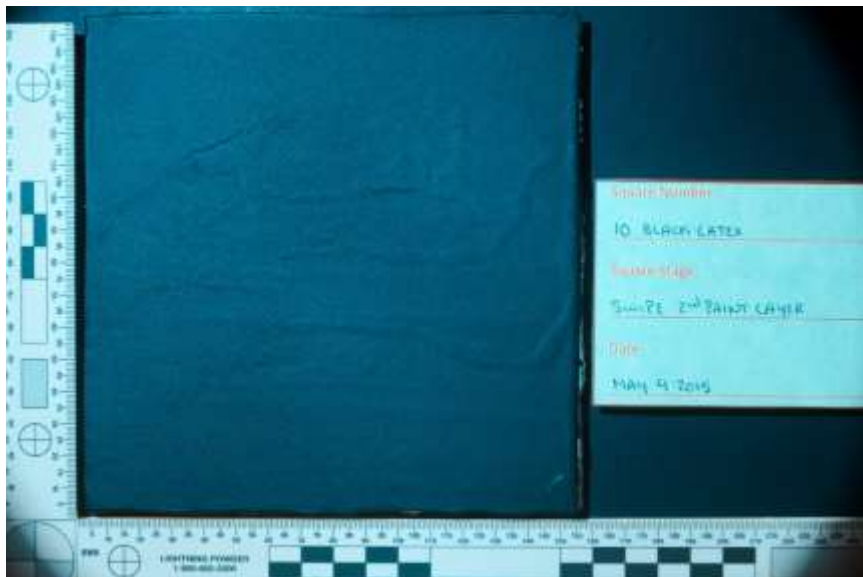

Yellow 475nm Single

Black Latex 11 – Saturated

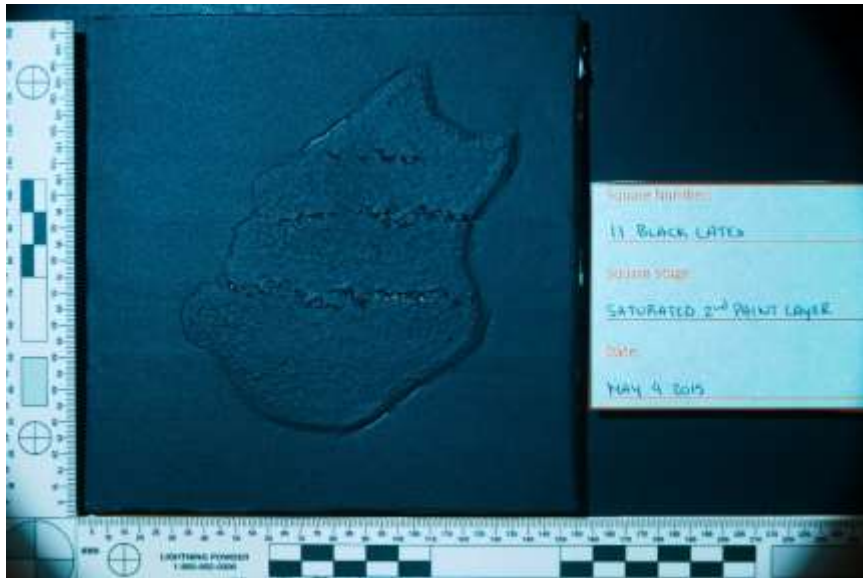

Yellow 475nm HDR

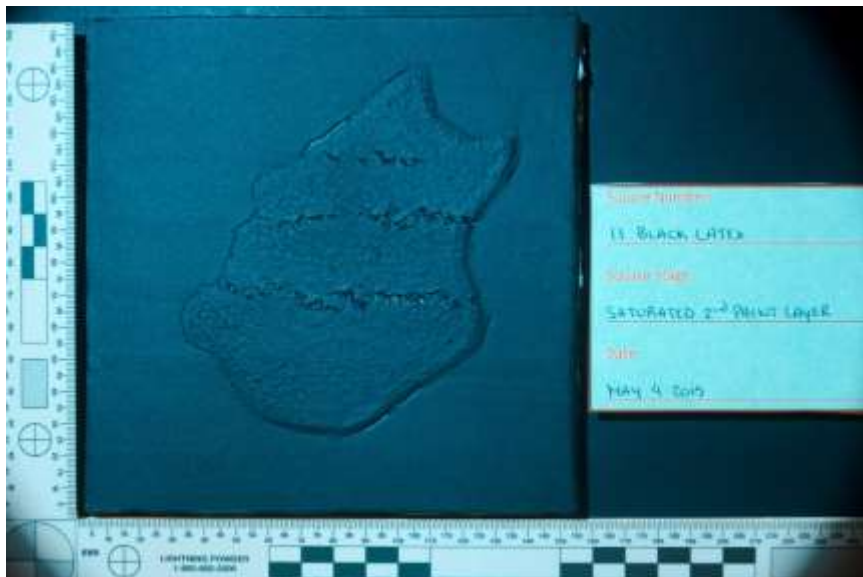

Yellow 475nm Single

Appendix 4.3.5.4. Maroon Latex – Yellow 455nm Second layer of paint stage  
Maroon Latex 13 – Medium Velocity

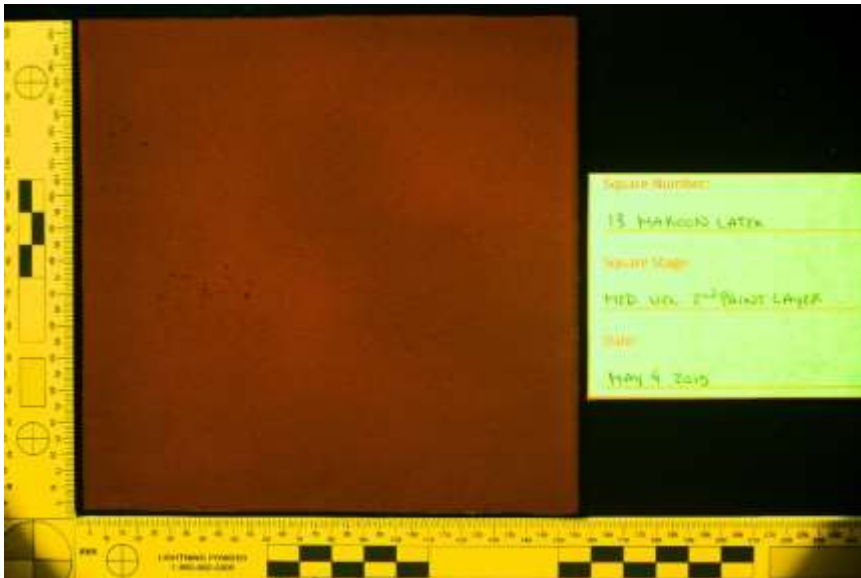

Yellow 455nm HDR

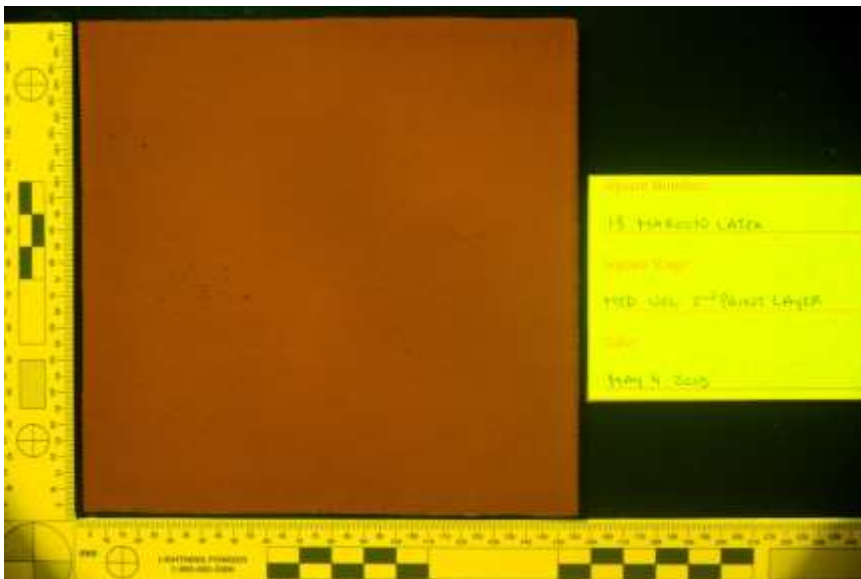

Yellow 455nm Single

Maroon Latex 14 – Swipe



Yellow 455nm HDR

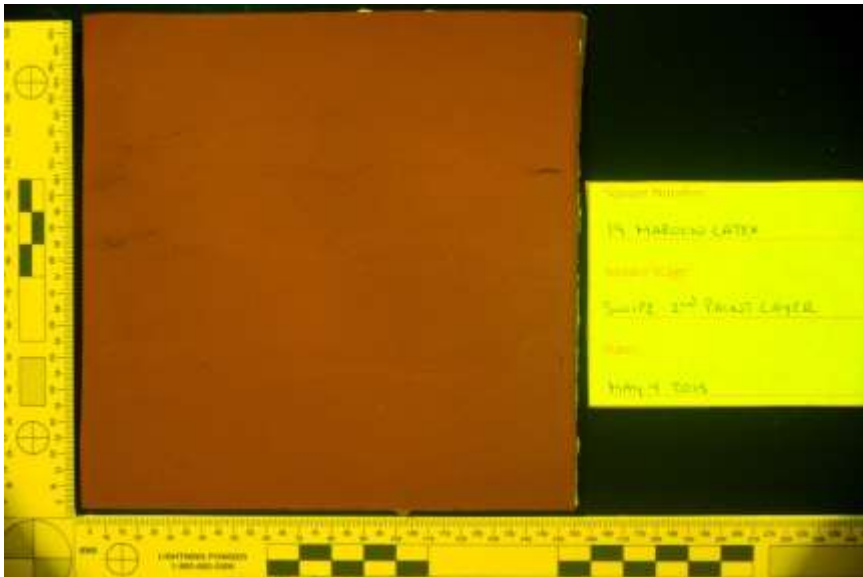

Yellow 455nm Single

Maroon Latex 15 – Saturated

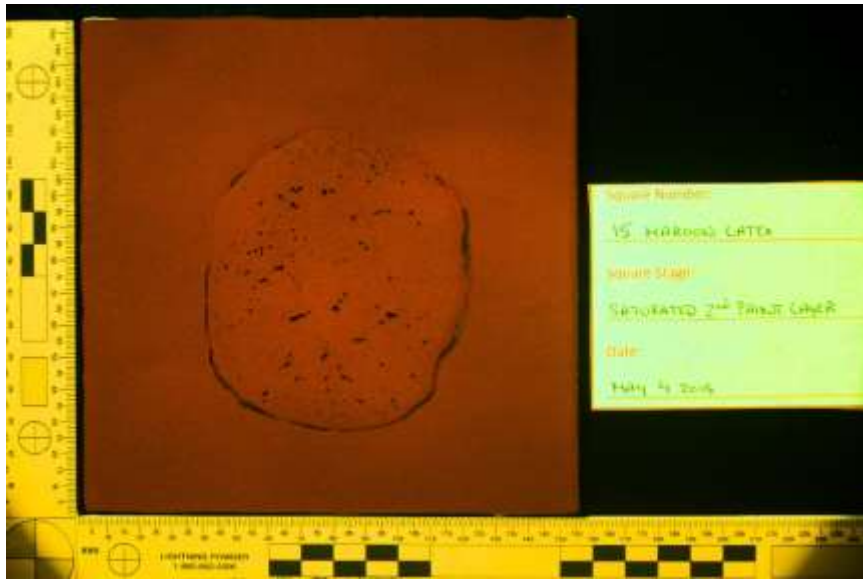

Sample Number:  
15 - MAROON LATEX  
Sample Stage:  
SATURATED 2<sup>nd</sup> TRIM LINE  
Date:  
MAY 14 2016

Yellow 455nm HDR

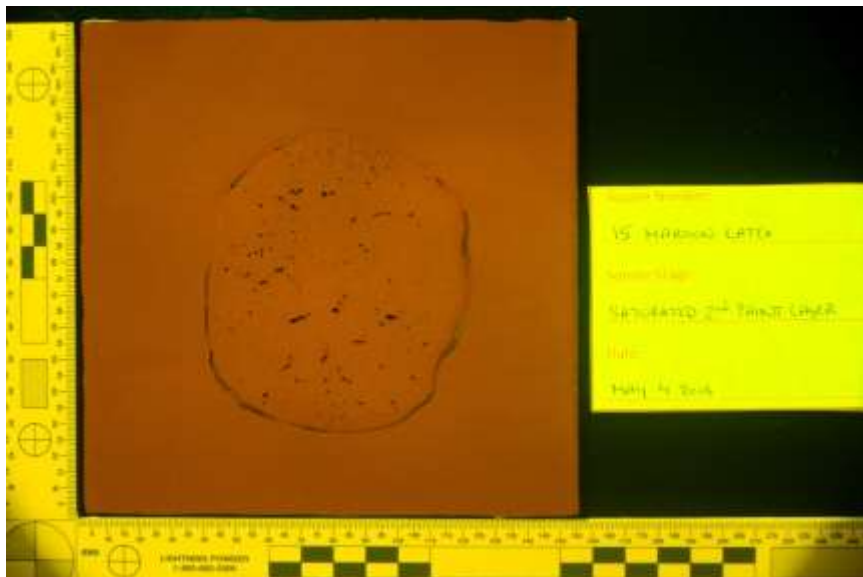

Sample Number:  
15 - MAROON LATEX  
Sample Stage:  
SATURATED 2<sup>nd</sup> TRIM LINE  
Date:  
MAY 14 2016

Yellow 455nm Single

## Luminol Testing Stage

Appendix 4.4.1. Standard Photography

Appendix 4.4.1.1. White Acrylic Second layer of paint stage

White Acrylic 1 – Medium Velocity



Standard

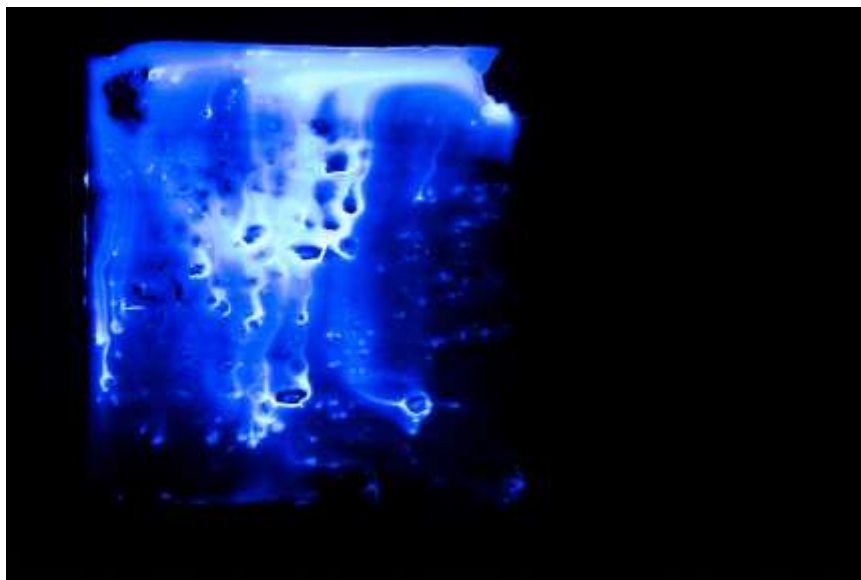

Luminol

White Acrylic 2 – Swipe

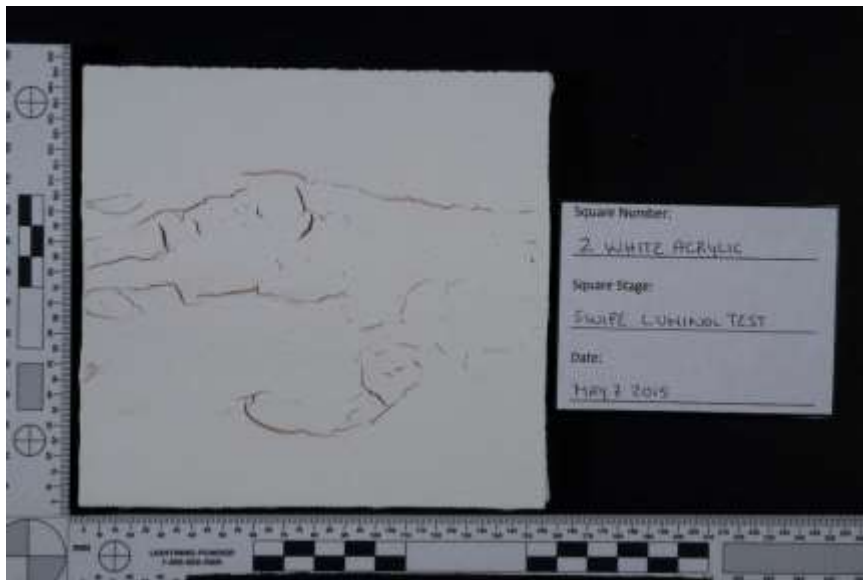

Standard



Luminol



White Acrylic 3 – Saturated

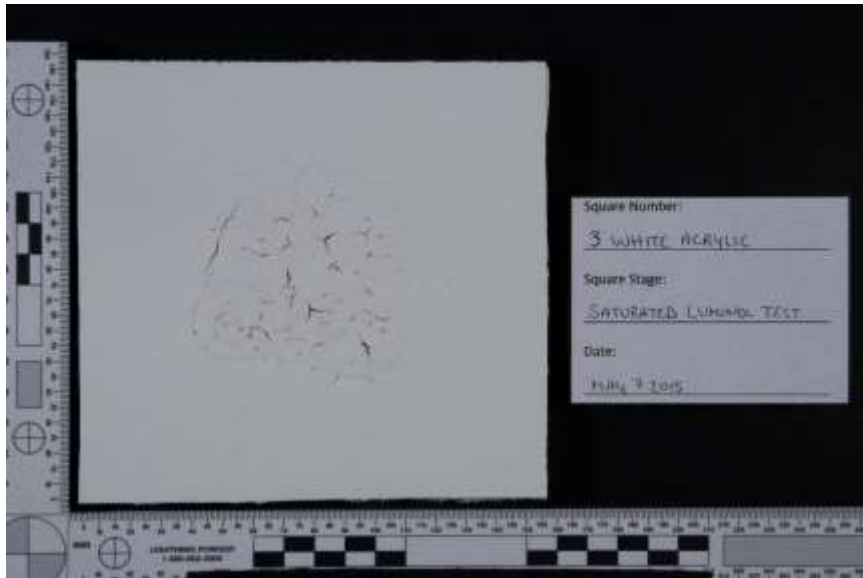

Standard

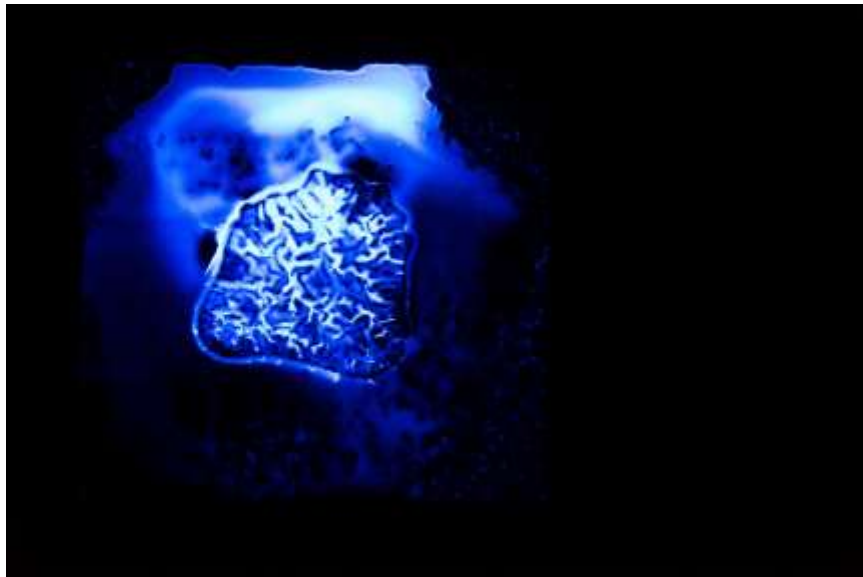

Luminol



White Acrylic 4 – Control No Bloodstain

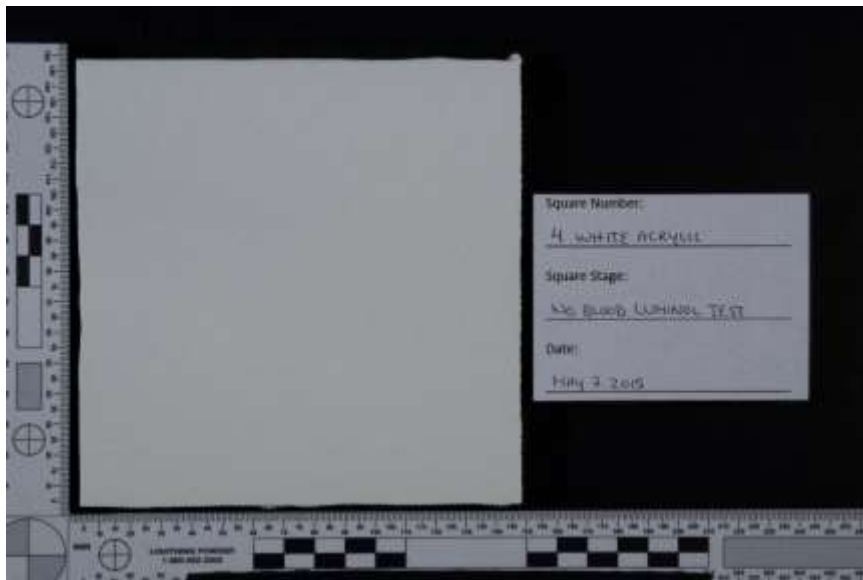

Standard



Luminol

Appendix 4.4.1.2. White Latex Second layer of paint stage  
White Latex 5 – Medium Velocity

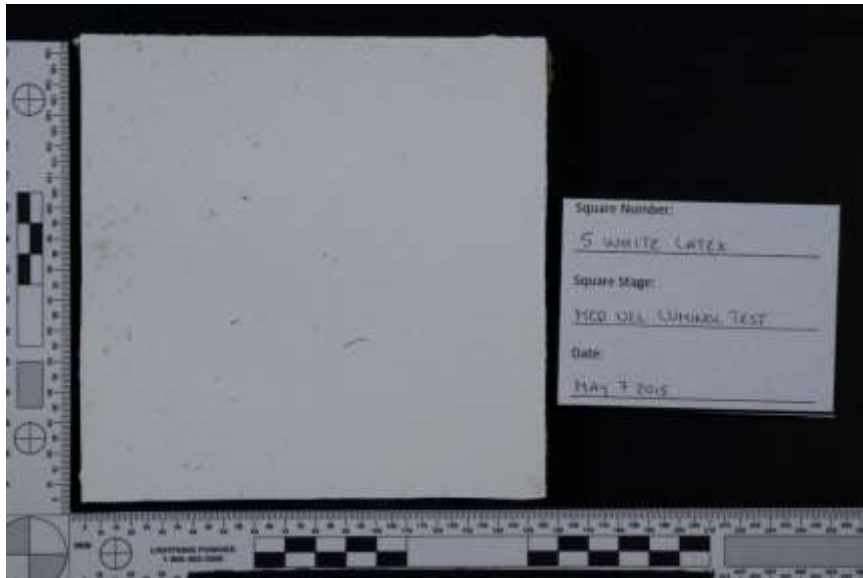

Standard

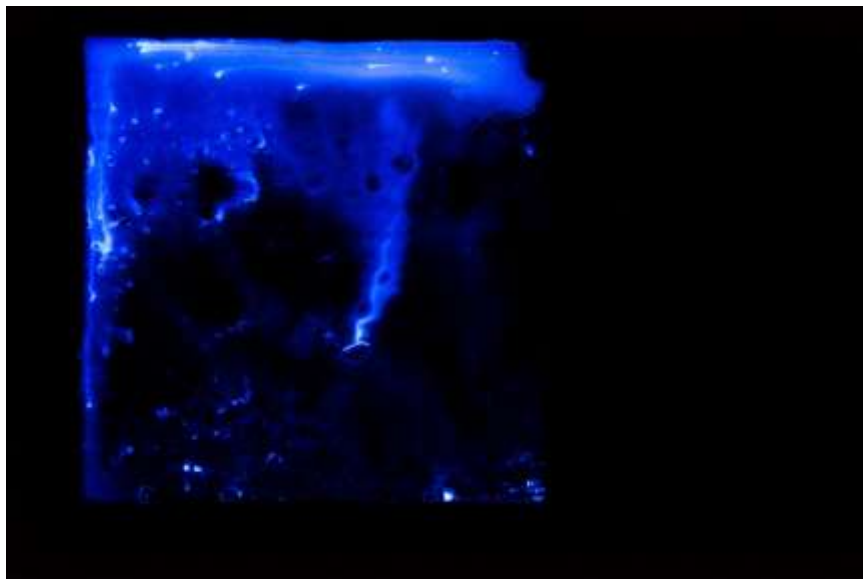

Luminol

White Latex 6 – Swipe

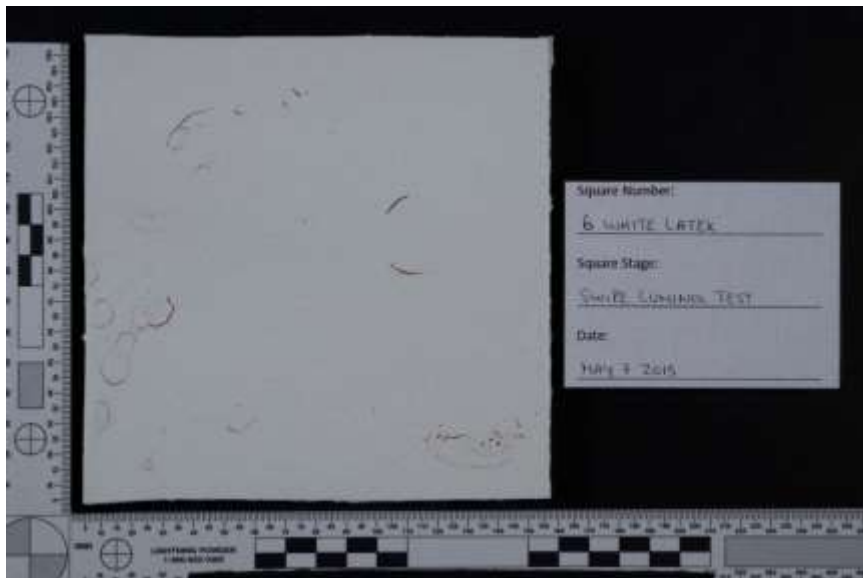

Standard

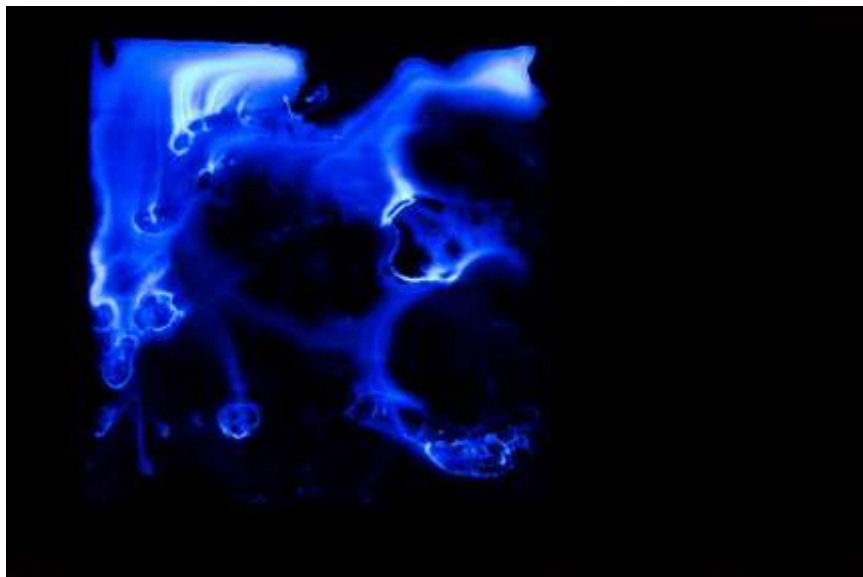

Luminol

White Latex 7 – Saturated



Standard



Luminol

White Latex 8 – Control No Bloodstain

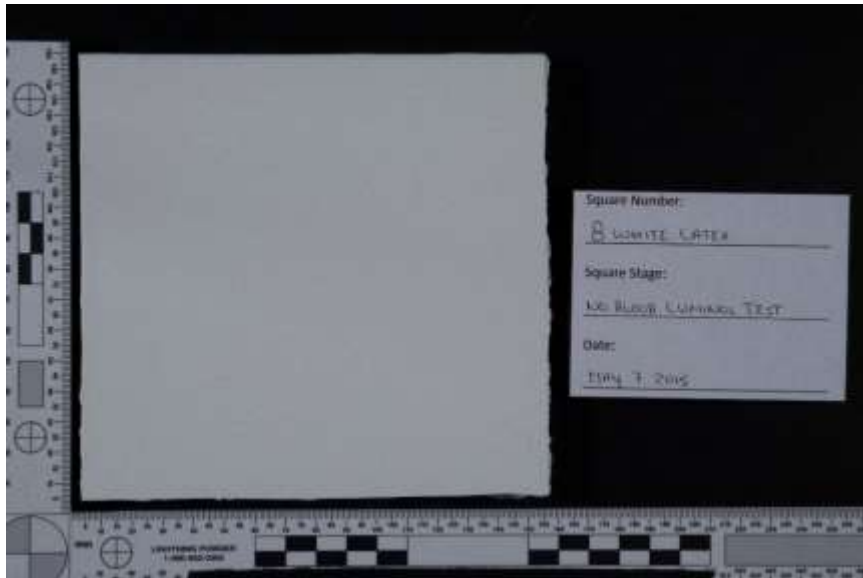

Standard



Luminol

Appendix 4.4.1.3. Black Latex Second layer of paint stage  
Black Latex 9 – Medium Velocity



Standard



Luminol

Black Latex 10 – Swipe



Standard



Luminol

Black Latex 11 – Saturated



Standard



Luminol



Black Latex 12 – Control No Bloodstain



Standard



Luminol

Appendix 4.4.1.4. Maroon Latex Second layer of paint stage  
Maroon Latex 13 – Medium Velocity



Standard



Luminol

Maroon Latex 14 – Swipe



Standard



Luminol

Maroon Latex 15 – Saturated



Standard

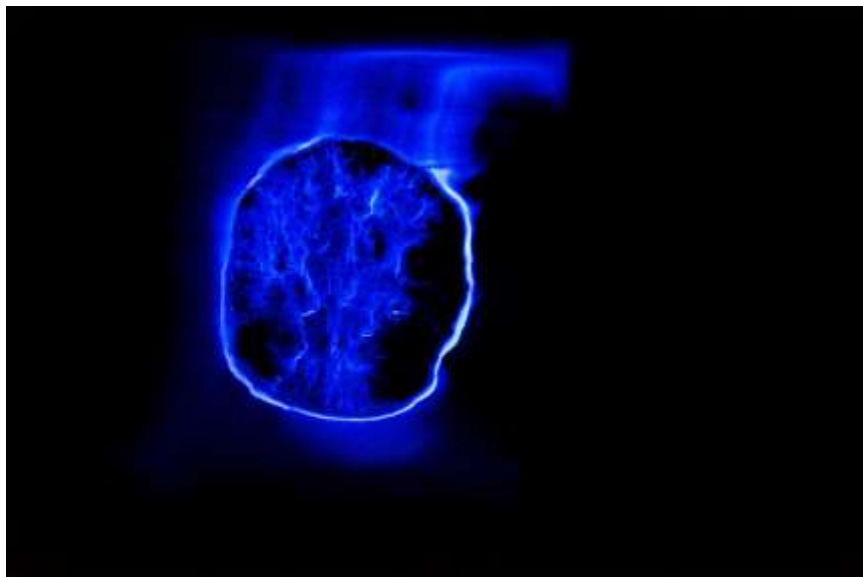

Luminol

Maroon Latex 16 – Control No Bloodstain



Standard



Luminol